Illnesses Reoccur With Modern Cures

Continued from Page 1

holism as we understand and practice it today.

Who plays God?

If indeed, Cayce's prescriptions for various illnesses claimed by people are effective, Cayce would be preceived as an apostle, or disciple of Christ. Yet Christ's disciples, those who actually witnessed Jesus' ressurection and in turn could conduct spiritual healings, died long, long, ago.

"But the disciples attributed the healing of God," Neener noted.

So, does that mean there are no present day applications for psychic or spiritual healing?

"No longer in the church today," Keener said. "God has imparted the wisdom and knowledge to medical doctors and psychologists need to fight infirmities."

People in the 1980's professing spiritual healing powers are, according to Neeler, hedonistic.

"God has allowed Satin certain powers," Neeler said. "For example, Satan could inpersonate God. This means some of today's healers could be operating under the power of the devil. But we know only God can heal. So, healing today must be either the work of God or the devil."

Unity Church

The Unity Church of Tidewater, 5580 Shell Road, is active in conducting Virginia Beach holistic workshops. Its pastor is Joyce Kramer.

"Medicine as we know it treats the outer person for their ills," she said. "Medical students do not take many courses in nutrition. What happens, is that people get caught up with the emotional experience of being healed, and they react according to preconditioned norms already established."

Kramer said there is a difference between spiritual, faith, psychic, healing and the laying on of the hands.

"It's all different, but the purpose is all the same," she said.

Kramer said people are continuing to realize the power of the human mind each day.

"In the last five years there has been a greater interest in holism and parapsychology by the general public and professionals alike," she said.

Kramer said people need something to believe in for personal reassurance in their day to day life. Many of these people accept healings because it is easier than trying to disprove them.

"The majority of the people are nonthinkers," Kramer said. "They always look for the easy answer. They don't want to change their attitude. They are not comfortable thinking that the way they lead their life may be contributing to their declining health. They'll blame it on the moon, stars, karma, or anything. We believe that each person has the power to provide for themselves."

Jesus taught spiritual laws of living like Newton gave us laws of gravity, Kramer said. Present day healing "is a reworking of spiritual laws that we don't understand."

Parapsychology acceptance

Dr. Pat Tow, a professor of health education, Old Dominion University, Norfolk, said doctors are starting to better understand the fulsome spiritual laws of healing, and predicts that holism and parapsychology will evolve to co-exist with modern medicine.

"It's becoming increasingly attempted, and accepted, to try to mesh medicine and faith healing," Tow said. "Doctors are starting to tell people to try things their own way, and not rely on medicine all the way. Everybody is on a natural spree anyway; if A.R.E. keeps to that vein they will probably be successful."

Tow is quick to point out that he does not support the use of parapsychology and holism exclusively in the treatment of illness, noting that the use of everyday medicine is an absolute necessity. But, holism and parapsychology should be used to support medicine.

Tow said more and more doctors today find themselves treating patients again and again for the same malady.

"Over the years, it has come that there are basic physiological questions which remain to be answered," Tow said. "Why do some people, despite all the medications and treatments we can prescribe, not react to them? We may find out that there is, say, a physiological explanation for mental illness."

Whether or not people can be healed by faith is a matter of opinion, Tow said.

"If there is just one case that you can prove, it would convince millions," he said. "But certain specialists look down on even psychiatry. There is no natural scientific basis for researching mental health. Faith healings may be neurological activities that defy explanation."

Tow also admits that today's medical students are not versed well in nutritional matters. But he said more and more med students are placing emphasis on nutrition in daily health care, especially in relation to heart disease.

Tow said that even though he believes that most American are "good and God fearing Christians who do not believe in faith healing," there are still many who will pick up on some terms, and perk their ears in the air

See A.R.E., Page 7

Edgar Cayce in Virginia Beach, 1943

A.R.E. Series Ending

This article concludes a Sun three part investigative series on The Association for Research and Enlightenment. Back copies of the first two installments are available at the Virginia Beach Sun office, 138 Rosemont Road, Virginia Beach, Va., 23452. An exclusive post-series editorial by Dr. Charles Thomas Cayce, president of A.R.E. and grandson to famed psychic Edgar Cayce, will be published in The Wednesday, Dec. 16 issue of The Virginia Beach Sun.

Virginia Beach Sun

USPS-660-140; Published Wednesdays,
138 Rosemont Road, Virginia Beach, VA. 23452
Phone (804) 486-3430

Hanes Byerly, Publisher
Greg Goldfarb, Editor
John Rankin, Advertising Manager

Within Tidewater Area: One year - $7.00; Two years - $12.00
All Other Areas: One Year - $9.00; Two Years - $15.00

Second class postage is paid at Lynnhaven Station in Virginia Beach, Virginia

EDGAR CAYCE ITEMS AVAILABLE

CALL 428-0100....
for a free mail-order pricelist, or visit
THE HERITAGE STORE
at 317 Laskin Road, Virginia Beach
10% OFF ANY PURCHASE WITH THIS AD
Limit one per customer. Offer expires 3/28/82

Beach Sounds Fill City's Darkness

Maybe you just got home from the office after a rough day and didn't have time to jog. Maybe you've been slaving over the kitchen stove and have terminal cook's back. Or maybe you just simply have nothing to do. Whatever your occupation or preoccupation a good night on the town in Virginia Beach will cure those weekday blues and blahs. There's nothing better for uplifting the spirit than letting music rock your body and roll through your blood.

Night after night the best sounds around can be found filling the resort city darkness. The cold season has arrived and the tourists have left, but the bands keep on playing. Nothing puts down cold weather like a hot band, and the Beach has the hottest anywhere. There's no reason you shouldn't treat yourself to an occasional night on the town. Enjoy the resort with your neighbors while the vacationers are gone. Here are some notes from my diary on the action by the resort strip Thanksgiving week.

SUN DOWN

By Lynn Sands

On the Monday before Thanksgiving my date and I went to the **Jewish Mother**, near Laskin and Pacific. The **Snard Brothers** were putting on quite a show, and the place was packed. The expanded Jewish Mother provides a showcase for talent in pleasant surroundings. Add Snard Brothers' music and humor and you have a funfilled, relaxing evening. It's hard to believe that so many people were giving up Monday Night Football, but they were having a great time. Even if you have to watch the football you can take advantage of the fun. The Jewish Mother goes to sleep long after Howard Cosell.

Tuesday night we caught the **Nerve** at the **Crystal**, Virginia Beach Boulevard, for K-94 Night. The Crystal is back to a more somber dress code so don't wear a Harley-Davidson T-shirt or go with your shirttail out. Nerve singer-guitarist Sam Harrell wore a suit during the first set if that is any indication. But, fortunately, clothes don't make the music, because the Nerve is as good as ever. Some call them new wave. Some call them punk. It's just darned good rock and roll to me. Their best songs are their own. They have some classic originals like "You Swept Me Off My Feet" and "Rude Boy", as well as some more recent original material. Add their covers to those of the Beatles, Elvis Costello, and The Who and you've got the Nerve. You may never see a night again.

Wednesday, Thanksgiving Eve, my date and I passed up a free television for Bill Deal and the Rhondells at Rogue's, on Virginia Beach boulevard. It was loose ladies night, but everyone was loose that night. The crowd loved it. Seeing Bill Deal at Rogue's is like never growing old. He still plays his songs better than anyone else. Rogue's, like Bill Deal, never changes. It is closed on Thursdays for the season, but Wednesday is still famous and Comedy Nite on Friday is becoming a hot ticket.

Thanksgiving night my date took me to **Pascal's**, Laskin Road, to see the best house band in Virignia. **Hot Cakes**. This band plays straight contemporary dance music, and they do it better than anyone. They are tight, and they are entertaining. Hot Cakes looks like a crazy, happy band on stage, and this rubs off on the crowd. Thursday night the crowd was incredibly crazy. They had eaten all their turkey, but they still wanted Hot Cakes. The band has added "Physical" to its list. If you're lucky enough to see Hot Cakes, try to catch Steve Arcese's version of "Just Once". He may be the best singer/owner in the land.

That's about all I had in my diary for those four nights. There was a line about **Pocket Edition's** version of "For Your Eyes Only" at Rogue's a week earlier. It was just great. I also wanted to mention how excellent the Nerve's new drummer seems to be. My date gave me that weekend off so my heart could settle down. It was soaring on rock and roll. See you after The Sun goes down.

Virginia Beach Sun Jazzarray

Virginia Beach's Top Forty Jazz Albums

Fusion

Quincy Jones - The Dude
Donald Byrd - Love Byrd
Randy Crawford - Secret Combinations
Bob Marley - Chances Are
Gil Scott Heron - Reflections
Stanely Clark/George Duke - Clark/ Duke Project
Earth Wind and Fire - Raise
Roy Ayers - Africa Center of the World
Webster Lewis - Let Me Be The One
Noel Pointer - All My Reasons

Mainstream

Earl Klugh - Crazy For You
The Crusaders - Standing Tall
Ronnie Laws - Solid Ground
Stanley Turrentine - Tender Togetherness
Al Phonse Mouzon - Morning Sun
Miles Davis - The Man With The Horn
Bob James - Signs of the Times
David Sanborn - Voyeur
Al Jarreau - Breaking Away
Rodney Franklin - Endless Flight

Avant Garde

John Contrane - Bye Bye Blackbird
Duke Ellington - It Don't Mean A Thing If It Ain't Got That Swing
Charles Mingus - Something Like A Bird
Eddie Vincent - Live At Sandy's
Lionel Hampton - Fifth Anniversary Concert
Sonny Rollings - Love At First Sight
Count Basie - Kansas City 5
George M'ley - George M'ley Trio
Count Basie/Dizzy Gillespie - The Gifted Ones
Count Basie/Oscar Peterson - Night Rider

Oldies

Nancy Wilson - At My Best
Jimmy McGriff - Moving Upside The Blues
Vince Guraldi - Greatest Hits
Arthur Blythe - Blythe Spirit
Lena Horne - Live on Broadway
Paul Smith - Heavy Jazz
Bobby Bland - Try Me I'm Real
Dexter Gordon - The Surgence
Lee Morgan - Take Twelve
David Grisman - Mondo Mando

This listing composed by WNSB staff members, Norfolk State University, Norfolk.

By Sun Editor . . . **Editorial Page** *. . . Greg Goldfarb*

Shoppers Play The Mall Game

One suspects there would be fierce competition between any four regional shopping malls located within the same commercial market. But not true.

Sixteen years ago **Pembroke Mall** sprang up in the middle of Virginia Beach. It was the first completely enclosed shopping facility in Tidewater.

Goldfarb

Five years later **Military Mall** sprouted in the middle of Norfolk, stealing the spotlight from Pembroke via a 16 story Sheraton Hotel built into the mall. Military Circle General Manager, **Grant Gullickson** said Military Circle is the only mall on the East Coast with such a hotel affixed to it.

Lynnhaven Mall opened once about a year ago, and then again officially several months ago. Shoppers were awestruck with Lynnhaven Mall's mirrors, chrome, and glitter. Lynnhaven differs from Pembroke primarily in location, but also in style.

Greenbrier Mall quietly opened in Chesapeake recently, giving the city its first exclusive men's clothing store.

So what we have now are four malls, all billing themselves as regional malls. The amazing thing is, they are not clamoring over local shoppers.

Gullickson explained it this way: "We are all working for basically the same market. Everybody is in competition with everybody, even with the shopping strips. We'll just have to wait and see what happens. Right now we're all getting a piece of the market."

The malls seem complacent because each think they have the prime location with the best merchandise selection for Tidewater shopping.

Greenbrier expects to draw most of its shoppers from the South Norfolk, Great Bridge, and Deep Creek areas of Chesapeake, as well as from North Carolina and Norfolk. Mall officials are not worried about the two Virginia Beach malls.

Military Circle is indeed located in the heart of Norfolk. Not only may it draw shoppers from up and down Military Highway and Little Creek Road, but also from Portsmouth and Chesapeake.

Pembroke Mall's strength comes primarily from its surrounding community shoppers. **Jerry O. Taylor**, president of The Pembroke Partnership, LTD., notes that according to his figures, there are 174,000 people living within a five mile radius of Pembroke Mall. But even with that grassroots support, Pembroke Mall recently completed a $4 million expansion and reinnovation, with plans in the future for more big stores, multi-cinema theatres, and a nightclub.

Whereas the Pembroke area of Virginia Beach was in the dominent growth corridor of this city years ago, that corridor has since shifted farther south toward Oceana and the Lynnhaven section of Virginia Beach.

Lynnhaven Mall is located off Holland Road; a road which stretches west practically to Norfolk. Shoppers from the Kempsville, Green Run, Lynnhaven, and Oceanfront sections of virginia Beach are expected to supply Lynnhaven Mall with plenty of business.

Indoor shopping malls, originally an European concept, usually enjoy long periods of existance. Malls are usually the culmination of countless research and marketing hours, and the result of investor pocketbook cohesion.

Portsmouth has a mall. Newport News also. Suffolk will probably have one in the future, and within 10 or 20 years Virginia Beach may also realize more. From a commercialistic advertising standpoint, ad salesmen wish there were more competition between the malls resulting in more money to fill the company coffers.

Shoppers should be thankful there aren't mammoth competitive advertising wars being waged by the mightly malls. The cost of such multi-media advertising is very expensive, and that expense would ultimately be assumed by Virginia Beach consumers.

Bubba Is Finally Viewed As A Champ

Finally, people are starting to believe **Bubba Walters.**

Bubba, a Virginia Beach firefighter, is determined to do two things: Win the world welterweight full contact karate title, and promote the sport of full contact karate so its status exceeds that of professional boxing.

Bubba is ranked fifth in the world as a full contact karate fighter. His record is 7 - 2 with five knock outs. **Howard Jackson** from Los Angeles, California, is ranked first. Bubba fought Jackson in Chicago earlier this year but lost by virtue of a highly disputed and questionable decision from ringside judges.

Bubba's next fight will be against **Ishmeial Robel,** Galveston, TX, who is ranked fourth in the world. Robel's record is impressive, 16-1 with eight knock outs. The winner of the Dec. 4 downtown Chicago fight is guaranteed a fight with Jackson, the contract of which will be predicated within 90 days after the Walters - Robles fight.

Before Jackson was champion, the welterweight title was held by **Demetrius Havanas.** But Havanas was killed last June in an airplane crash. Following the accident, Jackson gained the title.

The notable point here is that Robles studied with Havanas for years, all the way up until the time Havanas died. But despite the fact that Robles is a Havanas disciple, Bubba said he will knock Robles out.

"Robles has had 17 fights to come up through the ranks," Bubba, a 30 year old Chesapeake resident said, "whereas I more or less came up from nowhere. I've only got a couple of good years left before I'll retire and begin coaching the younger fighters. But right now I'm not fighting any chumps. I'm taking on the hardest opponents I can find."

The traditional public image of the Martial Arts has been glorified by recent karate and kung fu movies. In reality, most karate tournaments, unless it is a rare grand sanctioned event, are sparcely attended. Spectators usually consist of the fighters friends and family with a handful of interested onlookers.

But Bubba envisions the day when full contact karate fighters will earn a million bucks a fight, like some pro boxers do.

"You give it 10 years and I'll bet you karate will be the number one sport in the world," Bubba said. "It's got all the elements of the already popular boxing in it, plus the extra action of flying and spinning kicks and karate punches."

Bubba says he is not an athletic superstar, but conceded, "If I were a boxer and not a karateman I might be."

Always a champ

Bubba said he has considered himself championship material for the last 10 years. But for years, people preceived Bubba as just another fighter with dreams and unfulfilled claims of winning a title belt.

"Now people are coming to me with the impression that I am going to become a world champion," Bubba said. "These people give me a positive attitude."

Bubba says he knocks out people who don't respect his physical force.

"People who respect me give me a harder fight than those who don't" Bubba said. "If the fighter doesn't respect me I just knock them out. Those who do respect me give me more of a run for my money."

A couple weekends ago, Bubba knocked out a "chump" at Scope. He finished **Ray Santos** with a left hook and a right cross. Hook punches are the most devastating, according to Bubba, because usually the fighter doesn't see the blow coming. Bubba is proud of the Santos knock out, because Santos was from the same fighting stable as the heavyweight full contact karate champion **Oak Tree Edwards**, from Greenville, N.C.

People are starting to recognize Bubba now as a karate champion. He hopes for more matches interwoven with the professional boxing circuit. Several years ago the "Thriller in Manilla," featuring **Ali** and **Frazier**, opened with a full contact karate match. It was well received by fans, but didn't pan out for boxing promoters.

Promoters, Bubba said, are the biggest obstacle between him and the crowd. "There are not that many people out there with $30,000 to spend on karate promotions," Bubba laments.

In all likelihood, promoters will come forth and Bubba will be easily afforded another shot at Jackson and the world belt. Salaries for American karate fighters range between $2,000 and $3,000 whereas in Japan prize fighters can win between $30,000 and $300,000

Future in youths

Bubba is nursing a bruised hand from the Santos fight, and is taking a month off for general principal, plus the fact he hasn't had a training break since early last Summer.

But Bubba is strong, determined, and knows how to slide around punches to protect his face and brains. He can dish it out and he can take it. Bubba plans to knock out Robles in short order, and do the same to the champion Jackson.

"I should have knocked Jackson out the first time we fought," Bubba said recalling the incredulous judges decision, "but I'm going to knock him out this time for sure. I'm not going to allow myself to have to wait until the end of the fight for a judges' decision. If I just knock him out clean, a judges decision won't cause me to lose the fight."

Bubba knows that the world of karate is decades behind the boxing in terms of traditional popularity. But the key to overcoming this limited perception is with our children.

"There's a fine group of young fighters out there," Bubba said, "and they are good. The fighters today have no one to draw from for experience. People like Jackson and myself are pioneers in the field. We must rely on boxing techniques at this point in furthering our careers. The young fighters, however, will have the advantage of our years of experience to draw from. They'll be much tougher than the fighters are now, and I'm sure full contact karate will increase in popularity by leaps and bounds."

By Sun Editor. . . **Editorial Page** *. . .Greg Goldfarb*

Parapsychology Burgeoning; Don't Deny It

In concluding the A.R.E. series, The Virginia Beach Sun has learned several minor facts.

The Duke University Institute of Parapsychology is not perceived by all Duke officials as an "unwanted step child," as indicated in a Nov. 30 Virginian Pilot story written by Associated Press. Duke research fellow **Marilyn Schlitz** said by virtue of human nature, all Duke administrators and faculty members aren't in favor of parapsychology research. But the program is far from dying, and the university has lost no respect by perpetuating such studies.

Stanford University in Stanford, California, is not conducting any ongoing parapsychological experiments. One particular Stanford professor, who is also an A.R.E. member, is a well publicized parapsychology researcher. But he is currently conducting no research under the auspices of Stanford.

The University of Virginia, Charlottesville, Va., is conducting on-campus parapsychology research.

What's it all mean?

It will just be a matter of time before parapsychological and holisic fields of endeavor become factual sciences.

It is true that "parapsychologists have no definate hypotheses, so how can they submit it to tests," as one Duke professor of psychology noted.

But it's also true that parapsychological research is in its infantile stages juxaposed with modern medicine.

The Association for Research and Enlightenment's efforts and findings aren't well publicized for two reasons: there isn't a wealth of information to report yet, and what is reportable is questionable as to its newsworthiness.

Insiders at the A.R.E. contend that Cayce family members are not allowed on the Christian Broadcasting Network studio sets of "The 700 Club." Allegedly, C.B.N. views the A.R.E. as witchlike and devilish. A.R.E. healings are denounced. Yet, some television ministries profess spiritual healing.

If preachers can heal, why can't psychics? If psychics can't heal, neither can preachers. Those allegedly healed are victims or characters of an emotional drama, who believe and need a special spiritual experience to fulfill their lives. But no healings, either psychic or spiritual has been clinically documented.

Virginia Beach residents should be excited that one of the world's leading parapsychological agencies makes its home in Virginia Beach.

A.R.E. will begin burgeoning in the 1980's. The multi-million dollar non-profit parapsychology and holism research operation is already in regular contact with sources across the globe, exchanging information processes which someday may save the life of our children and grandchildren.

To deny the potential of parapsychology is sheer ignorance. A fear of the dark. To accept parapsychology is to accept that the human mind is boundless, and exerts energy. Thus we realize a reaffirmation of a facet of the American spirit: An unquincable thirst American for scientific inquiry and discovery.

The biggest challenge facing parapsychologists and holistic researchers, is not to let intemely theatric television ministers, who claim healing powers, make a mockery of what could potentially be a life saving gift from heaven.

Walters Comments On Acey Fight

The other weekend when **Bubba Walters** whipped **Ray Santos** at Scope, Virginia Beach's beloved **Bobby Acey** lost to **Marvin Lodson** by a technical knockout in the third round of his featured fight.

Here's some of Bubba Walters' comments on Acey's fight.

"Bobby just was not thinking confidently enough," Bubba said. "Bobby was in great shape, outstanding shape. He took the guy down twice. But Bobby's face was cut badly, and a real strong uppercut Lodson threw must have really hurt him.

"I also heard from some of the experienced people around ringside that night that Bobby messed up his hand again (Acey had broken his hand boxing several times in the past). I also heard he may need some plastic surgery on his face. But Bobby is one of the class fighters in this area. I think he'll probably retire from the boxing ring, though, because I don't think his heart is really in it now."

Acey received 27 stitches in his face following the fight, and his nose was broken in three places.

Acey could not be reached for comment.

Letters To The Editor

A.R.E. Article Fascinating

Editor:

I have greatly enjoyed the articles on the A.R.E., and found them informative and fascinating.

Most people are not aware of the many people who visit Virginia Beach, partly or primarily because of the A.R.E.; however, the 50,000 visitors a year mentioned in the first article certainly have a positive impact on the local economy.

Your readers may like to know that The Heritage Store, which I own, sells many of the hard-to-find items recommended in the Cayce medical readings. In most cases people are reporting good to excellent results after following the ideas and concepts which Cayce recommended.

Tom Johnson,
Virginia Beach

Vets Say Thanks

Editor:

The Jewish War Veterans of the USA, along with the Veterans Advisory Committee, want to pause and take this opportunity to thank The Virginia Beach Sun for its fine support and major contribution that made Veterans Day most memorable for the veterans as well as the entire Tidewater community.

We believe, in this growing trend that we are seeing and with tremendous support on your behalf and many others, that patriotism once again is surfacing and that the true spirit and heritage of our great country is going to do very well. Our Veterans Advisory Committee is very enthusiastic to see the response, and this certainly gives them the necessary determination to make each and every one of these programs bigger and better and get more folks involved as time goes by. This dedication is indicative of the many sacrifices of our veterans that were made since this great country of ours was established, and this further tells us that these veterans will not and cannot be forgotten.

We were very excited in the large number of people, especially the youngsters, who participated as well as were spectators for this beautiful Veterans Day parade and service. We know the young are the future heritage of our country, and this great country of ours will surely survive the more they can see this type of patriotism and expression of dedication.

Thank you for your most generous contribution to our success and have a great day, fellow American!

C. H. Gaudreau,
Committee Chairman,
Norfolk, Va.

Reader Attacks Political Editoral

Editor:

When I read the editorial (Sun, Oct. 14, 1981) written by your publisher, I was somewhat disturbed. This editorial was completely slanted, biased, and painted such a beautiful picture of candidate Coleman; i.e., smart, native of Staunton, skillful criminal lawyer, etc., etc. It contained one paragraph which painted a beautiful picture of candidate Coleman.

The entire remaining two columns painted a bleak, black picture of candidate Robb. It said too much legal work gave him a mental overload, and his chief accomplishments were dancing, blowing kisses at his wife, and cracking a tooth on pistachio nuts.

I had met both candidates, Coleman and Robb, and was impressed with both.

I understand the position The Sun and you took. I accept the fact each one should be free to vote for the candidate of their choice whether it be Democrat, Republican, Independent, etc. I think you should use any means that are legal, moral, and ethical to promote your candidate, but I do not believe you or any one should condemn, belittle, or make fun of some one else's candidate.

Garland Isdell,
Virginia Beach

WRITE!

The Virginia Beach Sun welcomes and encourages your letters to the editor. They should be related to current or very recent community related topics, programs and events.

Letters should be written clearly (preferrably handprinted or typewritten double-spaced) and must include your name (signed), address, and phone number where you can be reached during the working day. Please keep letters as concise as possible to relay your message.

Letters must be submitted on or before Friday preceding each Wednesday publication date.

Ag Activities

Crop, Horse Program Set

The Virginia Beach Department of Agriculture has announced the following December Programs:

Dec. 2 - 6: Virginia Agricultural Chemicals Association annual meeting; agent Jim Belote has more details.

Dec. 3: Southeast District 4-H Horse Camp planning meeting; agent Joe Hoffenberger.

Dec. 7 - 9: Virginia Pork Industry conference; Tom Baker.

Dec. 10: 4-H volunteers recognition dinner; Herb Pettway.

Dec. 17: Conference on Agricultural best management practices for field crop and livestock farmers; Jim Belote.

Dec. 18: 4-H Christmas caroling and tree planting; Joe Hoffenberger.

Dec. 29-30: Pesticide certification, recertification; Jim Belote.

Dec. 30: 4-H horse judging workshop.

Virginia Prints Displayed

"Virginia Artists' Portfolio" and exhibition opening on December 3 at the Virginia Beach Arts Center, 1711 Arctic Avenue, was designed to introduce outstanding Virginia painters and sculptors to the creative possibilities of printmaking.

Artists whose work will be on view are **Terry Adkins** of Alexandria; **Suzanne Arnold, Daniel Brisbane, Bernard Martin, Harold North, Eleanor Rafty, Joe Seipel, Lester Van Winkle,** and **Willie Ann Wright** of Richmond; **Maryann Harmon, Joni Pienkowski** and **Victor Huggins** of Blacksburg; **A. B. Jackson** of Norfolk; **James Wall** of Charlottesville; and **Nancy Whitt** of Ashland.

Each of the artists created an image for a print on a plate or stone and then supervised the making of proofs to adjust color, quality, and other variables.

The exhibition is touring Virginia under the direction of the Virginia Museum and funded by the National Endowment for the Arts and the Virginia Commission for the Arts. The exhibition will be on view through the month of December, 1981.

Vinson Wives Celebrate

The U.S.S. Vinson Enlisted Wives group will hold a holiday season party on Tues. Dec. 8 at 6:30 p.m. at the NOB hobbyshop/ship : shore building.

There will be free babysitting and refreshments. There will be optional gift wrapped exchange not to exceed 13.

For more information call 587-7292 or 851-2764.

Free Christmas Program

The Virginia Wesleyan College choir and instrumental ensemble will present a joint concert of Christmas music at 11 a.m. on Thursday, Dec. 3, in the Hofheimer Theater. The program is free and open to the public.

Dr. R. David Clayton directs the choir, and Mr. Tom Archard is the conductor of the instrumental ensemble.

Better Biking Program

A better biking program for advanced motorcyclists will be held Saturday, Dec. 5, from 9 a.m. to 5 p.m. at the Virginia Beach Campus of Tidewater Community College.

The program approved by the national Motorcycle Safety Foundation, (MSF), can qualify participants for up to 10 percent reduction in their insurance costs. Instructors, certified by the MSF, will conduct both classroom and practice driving sessions. The fee is $30.

The course will cover material such as counter-steering, emergency maneuvers and braking.

To participate in the program, bikers must have been a licensed motorcycle operator six months, must have valid insurance and a valid state inspection sticker. Those between the ages of 16 and 18 years also must have the permission of their parents and the instructor.

In addition, all bikes will be inspected by the instructor between 8 and 9 a.m. the morning of the class. Those who have bikes with defects will not be allowed to participate until the defects are corrected.

For more information or to register, contact TCC's Continuing Education Office 427-3070, Ext. 113.

Make Your Bag ...Our Bag

A bag filled with your household discards can help a lot! The Disabled American Veterans of Tidewater desperately need your household discards to raise funds for disabled Veterans.

We need clothing (mens, womens and childrens), small appliances, furniture, dishes, books, toys, rugs, T.V.'s, kitchen wares.

Just About Anything

Your Donation is Tax Deductible

Call 461-4938

For Fast Dependable Pick-Up

Give Them Something To Talk About.

The SNOOPY & WOODSTOCK Phone

CirclPhone

Contemprette™

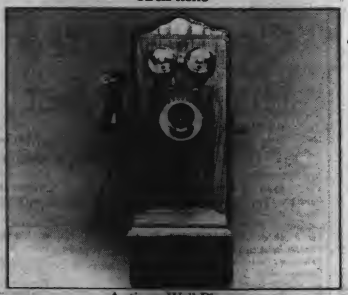

Antique Wall Phone

You can always call on Continental Telephone. For the added convenience of an extra phone, for choosing a gift or showing you how to save money by purchasing your telephone. We've got all kinds of phones for all kinds of folks. And Phownership™—that lets you say goodbye to monthly equipment rental costs, no matter which one you choose. Let us ring one up for you today.

Continental Telephone

Phownership™ is a registered trademark of Continental Telephone Service Corporation. PEANUTS CHARACTERS: © 1958, 1965, United Feature Syndicate, Inc., and CirclPhone™ are registered trademarks of American Telecommunications Corporation. Contemprette™ is a registered trademark of Northern Telecom.

A.R.E. Plans Full Length Motion Picture On Cayce

Continued from Page 2

to learn more. But the medical profession wants to keep "a handle on the patients," Tow said.

Duke/A.R.E.

At **Duke University's Institute of Parapsychology**, the A.R.E. has been heard of, but not studied.

"We view the A.R.E. with ignorance," said **Marilyn Schlitz**, research fellow, Institute of Parapsychology, Duke University, Durham, NC. "It's not that we have anything against the A.R.E., it's just that we don't have a network of communication channels. But I'm sure our institute would gain a lot from a complete Cayce orientation."

Schlitz said Duke has seven researchers working full time trying to prove in a laboratory that parapsychology exists.

"We take nothing at face value," she said. "It took medicine a hundred years to evolve as we know it today. By contrast, there is no comparison to the mystical approach of spiritual healings and psychic dealings."

Edgar Cayce's grandson, **Dr. Charles Thomas Cayce**, is president of the A.R.E. He said the A.R.E. is continuing its informal, experimental and medical holistic and parapsychological research, but would like to become more involved with the community.

"We are anxious to build bridges with other churches in the area," Charles Thomas said. "We don't consider the A.R.E. a church. In fact, our Cayce readings say to choose the church over Cayce if the question ever arises. But it's important for people to understand that we aren't in competition with the church."

Charles Thomas said the use of parapsychology is viewed differently by different factions.

"All the healing is the same thing," he said. "It's like a knife. To a doctor a knife becomes a tool of mercy, saving the life of the patient on the operating table. But that same knife in the hands of a killer becomes an implement of destruction. There's no doubt that Jesus and His Disciples exhibited psychic ability. But when others exhibit similar powers it's dubbed as witchcraft or devilish."

Charles Thomas admits psychic ability cannot be predicted, thus adding to its questionable image. But the issue has been the subject of numerous magazine and newspaper articles written over the last 50 years.

In keeping with the A.R.E.'s mission to research the pronouncements of his late grandfather, Cayce said the 1980's will hold more magnificent things for A.R.E. followers, and any other interested people.

On the horizon A.R.E. are more books, films, including a full length feature motion picture on Edgar Cayce. Details are currently being discussed between Cayce and promoters and film makers on the West Coast.

"E.S.P. is an unknown to most people," Charles Thomas said. "By allowing more people to come in contact with it, its acceptance will be more widley felt."

Charles Thomas said the A.R.E. will continue to monitor and seek psychically gifted children. Charles Thomas said there are particularly promising ones in Florida and Pennsylvania.

"Psychic children are of special interest to me," he said, because children do not have personality problems or ego trips which usually accompany an adult with psychic power."

Officials from the Christian Broadcasting Network, Virginia Beach, and the Ernest Ainsley Ministries, Akron, Ohio, could not be reached by press time.

Chesapeake Chimney Sweeps and General Repair

If your home has a fireplace that is three years old or older, your fireplace will probably need to be cleaned before winter. We will clean and inspect your fireplace and chimney for only $30 (for a one-story chimney) and $35 (for a two-story chimney). If you have a woodstove insert or a free-standing stove, it should be cleaned each year, because it will build up creosote rapidly. There is a $15 service charge if we have to remove the insert, or you can save the extra cost by having the woodstove removed when we arrive. We also install storm windows and doors, and we do painting, carpenter work and roofing. (Don't gamble with the lives of your family...it's not worth it!)

LICENSED - STATE REGISTERED (#015068) -
INSURED - TRY CHESAPEAKE FIRST -
SERVING ALL OF TIDEWATER

Call Bob Stewart at 482-1179

VISA

Ten-year Oceana Police Chief Retires

The chief of police badge worn at Naval Air Station Oceana these past ten years by **Joseph P. Miskell** was recently traded in for a retirement certificate.

Retired in a ceremony conducted by **Captain R. W. Jewell**, NAS Oceana **Commanding Officer**, Chief of Police Miskell's career spans 39 years of government service. A native of Lowell, Massachusetts, he entered the Navy in 1942. His military career ended with a medical discharge in 1951. He began his federal civil service career in 1952 as a patrolman at the Norfolk Naval Station.

The major part of Chief Miskell's career has been at NAS Oceana. He transferred here as a patrolman in 1955. Promotion to sergeant came in May, 1963. Pinning on the police chief's badge came in January, 1971 when he was assigned the spot. It was March, 1971 before he was actually promoted to the station's top law enforcement job.

Keeping in constant touch with law enforcement techniques, Chief Miskell is an active member of the Virginia State Crime Clinic, a member of the Police Association of Virginia, and a member of the National Association of Chiefs of Police.

Public Service also kept "Joe" active in the local community. He was a volunteer fireman for 21 years at the Thalia Station.

Chief Miskell will continue to reside in Virginia Beach with his wife Jean and two sons, Michael and Joseph, Jr. He also plans to continue part-time employment with a local funeral home.

$414,852 Contract Awarded

A $414,852 contract has been awarded to Systems Engineering International, Inc., a small business located in Virginia Beach.

The contract is for the providing of services and materials to overhaul data processing systems aboard naval ships in Virginia, South Carolina, Florida and Italy.

The contract will run through September 1982.

PICK UP YOUR COPY OF THE SUN!

The Virginia Beach Sun is available at almost every 7-eleven store in Virginia Beach, plus the following other Virginia Beach locations:

7 ELEVEN

House of Gifts 23rd & Atlantic
Post Office 24th & Atlantic
News Center 23rd & Atlantic
Holiday Inn 25th & Oceanfront
Ingram Pharmacy 25th Street
Princess Ann Motel 26th & Oceanfront
The Seahawk Motel 26th & Oceanfront
Shannon Photo 29th & Atlantic
Ocean Beach Motel 32nd & Oceanfront
Gulstream Hotel 20th & Oceanfront
Sea 'n Sun Motel 20th & Oceanfront
Pendle Beach Shop 3230 Pendle
Peter Pancake 32nd & Atlantic
LeFleys Motel 33rd & Oceanfront
Sea Vacationer 34th & Oceanfront
Pembroke Pancake 20th & Atlantic
Sheraton Motel 36th & Oceanfront
Ramada Inn 57th & Oceanfront
Peoples Drugs 940 Laskin Rd.
(Gateway Rd.) 531 Thalia Village Shop
Chamber of Commerce Pembroke Mall
Safeway Pembroke Meadow Independence Blvd.
Lake Wright Motel Rt. 13—N. Hampton Blvd.
Big Star Pt. House Rd. & Shore Dr.
REVCO—Great Neck Rd. Village Center
Va. Beach Gen. Hospital First Col. Rd.
Big Star First Colonial & Laskin
Earle's (Western Auto) Va. Beach Blvd.
Peoples Drugs Princess Ann Center
Virginia Beach Sun Office Rosemont Rd.
REVCO & A.P. Rosemont & S. Plaza Tr.
Peoples Drugs Holland Plaza Holland Rd.
Big Star Lynnhaven Green
Winn Dixie—Lynnhaven Parkway Center
Farm Fresh—Lynnhaven PW Manor Square
Safeway Lynnhaven & Holland
Holiday Inn Park Central North Blvd.
Ramada Inn 6 St. & Oceanfront
Hilton Inn 8th & Oceanfront
The Rogue Motel 18th & Oceanfront
Gateway 17th & Atlantic
Colonial 19th & Oceanfront
Motel 21st & Oceanfront
22nd & Oceanfront

Check out the location nearest you, and be sure to pick up YOUR copy of The Sun!

RICHARD A. MLADICK, M.D.
is pleased to Announce the Association
of
RICHARD L. MORRIS, M.D.
in the practice of
Plastic & Reconstructive Surgery
Cosmetic Surgery
Microvascular Surgery/Hand Surgery
at
PLASTIC SURGERY CENTER, INC.
1037 First Colonial Road
Virginia Beach, Virginia 23454
(804) 481-5151

Beach Public Libraries To Feature Video Discs, More Albums, Magazines

Continued from Page 1

Systemwide in the public libraries last year, between Sept. 1980 and June 1981, record albums were circulated 35,000 times. Windsor Woods reports 16,000 album transactions alone, composing 7.7% of that branch's total print and non-print circulation for that year.

Systemwide from last July 1 to this past Oct. 1, library patrons have already checked out albums 13,600 times.

Many library loaned albums at Windsor Woods are circulated about five to six times a year, with more popular once checked out as many as 25 times annually.

"Virginia Beach has a record library system trying to catch up with the tremendous growth Virginia Beach is experienceing," Powell said. "It takes much money to initiate and continue record libraries. But we need to increase the number of library materials to meet the demands of library users."

Powell said Virginia Beach library patrons respond very favorably to public record collections.

"We spend a lot of money on albums," she said, "but it pleases me because we get so many favorable comments on our records."

Virginia Beach public libraries already use computers for checking library user cards, and engages microfilm and microfiche for periodical documentation.

Powell said, within a year Windsor Woods will become increasingly automated, using computers to store circulation date, as well as to quickly detect stolen library materials.

"People today are becoming less and less print oriented," Powell said, "especially if you consider the amount of time many people spend watching the television and listening to tapes, records, and radios. Books have, tradionally held an intellectual image, whereas music and visual activities have always been more associated with recreation and leisure.

Abused albums

Far too many albums in the public library system are lost due to damage or theft. Warped records are often returned, usually to be placed nowhere else but in trash cans. It's senseless to put severly warped records back in the record bin.

"We do incur damaged records," Powell said, "but there are really no more damaged or stolen records than there are damaged or stolen books."

Powell said children's and popular records usually sustain the most abuse. Classical record users are the most careful with the plastic discs.

Futuristically, Powell foresees in an increased magazine library in Windsor Woods.

"We plan to include 19 additional music, and scholarly magazines on our shelves," Powell said. "New publications may include choral journals, Downbeat Magazine, Variety, bluegrass and country magazines, plus others."

And what's the most commonly checked out type of album on Saturday night? At Windsor Woods, Country and Western gets the spin.

Do-It-Yourself Picture Framing

Save 30 to 40%

We Guide You From Start To Finish. Use Your Own Labor And SAVE

Sign Up Now For Our 5 Week Framing Course. Call 425-1666

Open From: 4-8pm Weekdays
10am-5pm Saturdays

OCEAN ART GALLERY

614 21st. Street
(One Block From The Pavilion, At The End Of The Toll Road)

425-1666

Cape Henry Women Light Trashmore Tree

Cape Henry Womens' Club and the Virginia Beach Department of Parks and Recreation will light the Christmas Tree at the top of Mount Trashmore Park on Monday, Dec. 14, at 7 p.m. Beginning at 6:30 p.m., the Virginia Beach Tuba Choir, under the direction of Robert Deal, will perform carols for a Merry Tuba Christmas.

Also performing that evening will be the "Candy Cane Express" from the performing arts unit of the Virginia Beach Department of Parks and Recreation. The Madrigal Choir from Princess Anne High School and Girl Scouts from the Windsor Woods Neighborhood will also perform. Mayor J. Henry McCoy will light the tree.

Refreshments will be served following the ceremony at the Information Center at the base of Mt. Trashmore.

For further information call the Parks Division at 467-2027.

Perney In Brazil

Virginia Beach extension agent Mary Lynn Perney is in Santa Catarina, Brazil observing the country's 4-S rural youth programs, which are the equivalent of U.S. 4-H programs.

Perney will depart the South American country on Dec. 3.

For the paltry sum of $6.95 we'll serve you up a plateful of fried Gulf Shrimp, a hand-cut, hand-selected Boneless Sirloin Steak, a crisp

Tossed Salad or vegetable and your choice of Potato. So, c'mon in and treat yourself right. Tonight. $6.95

A small price to pay to dine on steak and shrimp.

Valle's

The original downeast family restaurant. Est. 1933 in Portland, Maine.

VIRGINIA BEACH: 4616 Virginia Beach Blvd., Jct. Independence Blvd., Route 58 near Pembroke Mall, 499-1296. Open every day from 11 a.m.

Reservations Accepted.

At the D.A.R. ceremony (l-r) were: Cadet Kurt Boteler Weisheit; Mrs. Luch Boteler Weisheit, Adam Thoroughgood Chapter, D.A.R.; and Mrs. Levora Trail, regent, Carrollton Manor D.A.R. The site is Mount Olivet Cemetery, Frederick, MD.

Thoroughgood Chapter

DAR Women Pay Tribute To Patriot

By Lucy Boteler Weisheit,
Special To The Sun

In this year of the Yorktown Bicentennial, a special tribute was paid to Revolutionary patriot, Edward Lingan Boteler, by two chapters of the Daughters of the American Revolution. Adam Thoroughgood, Virginia, and Carollton Manor, Maryland, Chapters joined in a recent marking ceremony in Mount Olivet Cemetery, Frederick, Md.

Edward L. Boteler, 1730-1818, served on the Committee of Observation in 1775. This Committee was responsible for all the functions of local government during the turbulent days of the Revolution until the organization of the Maryland State government in 1777. Williams "History of Washington County, Md." states that the fact that these men could exercise such great powers with such a spirit of justice, moderation and wisdom gives each one of them a distinguished place in the history of the county. Edward Boteler also signed the Loyalty Oath and became a member of the famous Association of Freemen of Maryland. These Associators who espoused the causes of the colonies were organized into companies, drilled, and were armed. They were the county's first line of defense.

Lucy Boteler Weisheit of the Adam Thoroughgood Chapter, presided at the ceremony held in the old Boteler plot where her father, sister, grandfather and others are buried. Following the invocation, Pledge of Allegiance to the Flag, and the American's Creed, Mrs. Walter Trail, Regent, and Mrs. J. Crewe, Historian, of Carrollton Manor Chapter, dedicated the bronze marker.

The dedication address "Lest We Forget" was given by Kurt Boteler Weisheit, a member of the Cavalier Society of the Children of the American Revolution. Kurt told those present that eternal vigilance is the price of freedom.

Among the Boteler relatives who attended were Delegate and Mrs. Julien P. Delphey, Frederick, Md.; Mrs. Ella Dellinger, Red Lion, Pa.; Major Edgar R. Luh, Jr., Newville, Pa.; Mrs. Elizabeth Anderson, Thurmont, Md.; Miss Elizabeth Anderson, Washington, D.C.; Mr. Ralph Kline and family of Frederick, and Mrs. Henry A. Boteler, Frederick. Others who attended were Mrs. Josephine Files, Lancaster, Pa.; Mrs. Mary Miller, Taneytown, MD.; Mrs. Lenora Trail, Mrs. Jerome Crewe, Mrs. Robert Hughes, Miss Jessie Webster, Mrs. Evelyn Pierce, Carrollton Manor Chapter; Mrs. Helen Galus, Frederick Chapter DAR; Mrs. Daniel Sowers, Conococheague Chapter, Hagerstown, Md.; Mrs. Eleanor Newmayer, Betsey Hager Chapter, Nebraska; Dr. Robert Hughes, Buckeystown, MC.

Boy Scouts from the Green Valley Troop, Pack #269, led by Mr. Glennon Wilhelm, presented the colors.

A reception was held following the ceremony at the home of Mrs. Henry A. Boteler, mother of Mrs. Weisheit.

Mitchell Escorts

Cadet 2nd Lt. David Lee Mitchell escorts his mother, Mrs. Della C. Mitchell of Virginia Beach, and Jill S. Lester of Columbia, S.C. walk through the giant replica of The Citadel ring.

Some 3,500 graduates, cadets, parents, and guests looked on as the pageantry of the annual Ring Hop unfolded at the military college.

The Citadel Junior Sword Drill's premiere performance for the year opened the festivities. Its intricate maneuvers and precision movements with swords drew enthusiastic applause from the spectators.

The Sword Drill then divided to form an arch through which senior cadets and their dates passed after going through the mammoth replica of the college ring--a treasured memory for every Citadel graduate.

Cadet Mitchell's parents, Mr. and Mrs. Richard J. Mitchell, live at 752 Brinson Arch.

THE POSEY PEDDLER FLORIST
464-4080
—Special of the Week—
10% OFF ALL
CHRISTMAS ARRANGEMENTS
Bring this coupon to register for a 30.00 gift certificate
CHRISTMAS OPEN HOUSE DEC. 6 12-6 P.M.
Located in Bayside Shopping Center
2104 F Pleasure House Road 464-4080

Classified Ads Get Results!
486-3430

in Time For Christmas.....
CUT FRAZIER FIR
CHRISTMAS TREES
Absolutely the best tree money can buy.
They keep their needles on for 6 to 8 weeks.
Up to 10' tall.
LIVE CHRISTMAS TREES
• Sheared White Pine • Norway Spruce • Scotch Pine
Similar to illustration
Trees are located on Acorn Basket lot.
EVERGREEN GARDEN CENTER
Corner of Kempsville Rd. and Centerville Trpk.
467-7022
ACORN BASKET CRAFTS
We Have A Very Large Selection of Christmas Items For:
TREES—WALLS—DOORS—WINDOWS
all handmade by local artisans
Register to Win FREE Giant 8' Stocking Full of Toys and Games
Entrance to Acorn Basket will be open nights until 9:00 pm. on Wed., Thurs. & Fri.
To Indian River ← CENTERVILLE TRPK. → To Fairfield
To Great Bridge ↓ KEMPSVILLE RD.
Evergreen Garden Center
Acorn Basket Crafts
Large Selection of Live Wreaths & Garland

THE CIRCLE Seafood Restaurant
LIVE ENTERTAINMENT NIGHTLY WITH RAY BROWN ON THE PIANO
COCKTAILS
Dinner Served 'til 2:00 a.m.
You're Going To Love Our 2" THICK NEW YORK SIRLOIN STEAK
FOR ONLY $10.95
It's among the finest steaks served anywhere in Virginia. Try one & you'll agree!
LIVE MAINE LOBSTER
1½ lb. Lobster stuffed with our Jumbo Crab Meat
FOR ONLY $13.95
You'll recommend it to your friends!
It's more than worth the 20 min. trip to Portsmouth!
3010 HIGH ST.-PORTSMOUTH
397-8196
Please call for directions.
Open 8 a.m.-2 a.m. (closed Mondays)

Actions Documented By . . . **City Council Actions** *. . .Sun Reporter Lee Cahill*

Public May Decide School Budget

If the Virginia Beach Education Association places its full-funding-for-the-School-Board referendum on the ballot in May, Virginia Beach City Council will have one, too.

Council would be glad to have only one question on the subject on the ballot, however, if the Education Association and the City Council could get together on the wording for a single question.

Council actually would prefer to have no question on the ballot but that will happen only if the Educational Association decides not to go along with its advisory referendum which seems unlikely.

Although some members of Council are opposed to what they term "government by referendum" most of the opposition on Council is to the general nature of the question which the Education Association intends to submit to the Voters on May 3 in an advisory referendum. The question asks only whether the voters favor full-funding for the School Board.

By a vote of 6-5 last week, Council decided to phrase a question of its own which would link the cost of full-funding or quality education to the initial question. In making his motion, Vice Mayor **Harold Heischober** said the intent was to get a more precise question than the general one in the VBEA question.

Councilman **Patrick L. Standing** said he appreciated what Heischober was trying to do, but that he was against a referendum.

Councilman **John A. Baum** said he had been supportive of a referendum but that he has had second thoughts. He said that what is really wrong is that the advisory referendum should be eliminated from the City Charter. "It's irresponsible the way it works out. We can take the static one way or another...I think the teachers are hurting themselves."

Councilwoman **Barbara Henley** said she had no problems with referendums, if they meet certain criteria.

Councilman **Reid Ervin** said there would be no problem removing the advisory referendum from the charter if the city's representatives to the General Assembly agreed.

"The way it is now with anybody able to phrase any question..." Henley said.

Councilman **Clarence A. Holland** said he could not support a referendum but thought Council could get together with the Education Association on one question. "You might end up with theirs winning and yours losing. It would seem Council would support its own if it wins but not the other."

"I, too, am opposed to government by referendum," Heischober said, but if it is worded properly it would give us much which we can move...If on a future date we can come together, that's fine, too, but nothing is lost in adopting this."

"I always felt people have a right to ask questions," Councilwoman **Meyera Oberndorf** said. "I do not see a hardship in having more than one referendum on the ballot. If there are five questions I can't see the harm in it." Both referenda have the right to be on the ballot." I would prefer a compromise."

"I'm for full funding," said Mayor **Dr. J. Henry McCoy Jr.**," and raising the taxes to do it, but I don't think we should do it by referendum."

"I don't think a referendum will hurt. We can all learn from it," said Councilwoman **Reba McClanan**.

"Full-funding is much overworked," said Ervin, "like quality education. Full funding means different things to different people. I'm opposed to putting any question on the ballot (but) we've got to come up with the best compromise. I don't think a referendum will help. I hope the VBEA will withdraw the question. We will give the School Board everything we can in a sensible manner. We'd be better off getting them not to put any question on the ballot."

Voting against the Council referendum were **Baum, Holland, McCoy, Standing** and **E. T. Buchanan.**

Pungo Contract Awarded

Design 3 Corporation has been awarded the contract for the Senior Citizen Center in Pungo for $39,988, the low bid of 11, which involves the construction of a 24-by-50 foot modular steel building to include heating, lighting, air conditioning and site improvements.

$34,372 For SEVAMP

Virginia Beach has been awarded $34,372 for services to elderly individuals through the Southeastern Virginia Areawide Model Program (SEVAMP).

The Department of Health will receive $28,359, the Department of Mental Health and Mental Retardation, $6013

The Department of Health would use the money to provide basic health services to the elderly who can be cared for in their homes and the Department of Mental Health and Mental Retardation will use the money to continue the respite care program for families caring for elderly individuals.

DR. ROBERT THOMAS
AND
DR. WILLIAM HOLCOMB
OPTOMETRISTS
Eye Examinations - Glasses
Contact Lenses
Summer Hours
Monday-Tuesday-Thursday-Friday 9 to 5
Great Bridge Shopping Center
Closed Wednesday 482-4022 Saturday 9 to 12:30

Now ...
there really is a better way to sleep!
WATERBEDS...
A MORE RESTFUL NIGHT'S SLEEP WITH WATERBEDS! IT'S BEEN DOCUMENTED!
• Stanford Medical Center and University of California have documented studies showing the effectiveness of waterbeds!
• Since your body is nearly 86% water –waterbeds are a more natural surface to sleep on!
• Waterbeds support your body evenly –allowing for unrestricted blood circulation!
• You toss and turn less often on a waterbed–allowing for longer periods of uninterrupted, deep sleep.
Regularly $749.00
Sale Priced At..... $649.00 With This Ad
NEW DIMENSION WATERBEDS, INC.
914 S. Lynnhaven Parkway
Va. Beach (beside Lynnhaven Mall)
468-0174
501 N. Military Highway
Norfolk (across from Military Cir.)
461-6071

Never has there been so much for so little in one unique shop.
We're going to give pawn shops a wholesome new image in Tidewater. Because we're clean and bright inside, with more fabulous gift ideas than even Santa can use...and at prices that would even delight old Scrooge! Below is just a partial listing of all that we carry, but remember too, if you need cash, we'll give you top dollar for gold and silver, or let you use it in trade!
• 12 KT., 14 KT., 18 KT., & 20 KT. GOLD JEWELRY • DIAMONDS AND DIAMOND RINGS • CAMERAS BY TOP MANUFACTURERS • MUSICAL INSTRUMENTS • RADIOS • STEREOS • VIDEO EQUIPMENT • FINE WATCHES FOR MEN AND WOMEN • ANTIQUES • SILVER
Authorized Lucien Piccard Dealer
Olde Comm. Sales
327 High St., Downtown Portsmouth
Phone 399-4009

Actions Documented By . . . **City Council Actions** *. . . Sun Reporter Lee Cahill*

Beach Cafes Allowed If Enclosed, And Attached

Three ordinances adopted by Virginia Beach City Council will permit beachfront restaurants but only under conditions which one Council member described as "prohibitive."

The ordinances were prompted by a recent court decision citing the vagueness of the existing language relating to the accessory use of outdoor eating establishments within the H-2 Districts. Outdoor eating establishments and similar accessory uses were not permitted within the H-2 Districts. Outdoor eating establishments and similar accessory uses were not permitted within the H-2 Districts. The amendments intend to permit these uses and to clarify the language and requirements of these uses.

The structure enclosing the accessory use or eating establishment under the new ordinances have to be fully enclosed at all times by solid exterior walls and roof with no exterior opening other than passageway doors required by BOCA (Basic Building Code.) The structure also has to be located entirely within the same structure enclosing the principal use, have no entrance or exit on the side of facing the boardwalk, and the floor area shall not exceed 10 percent of the floor area of the principal use.

During a discussion of the ordinance, Councilwoman **Reba McClanan** said the ordinances sounded prohibitive. She said **Mayor Dr. J. Henry McCoy Jr** voted against approval of the ordinances, seven voted in favor and Councilmen **John A. Baum and Dr. E. T. Buchanan** were absent.

Creators and producers of quality, low cost
OFFSET NEWSPAPERS and CIRCULARS
Complete composition, camera, layout services.
BYERLY PUBLICATIONS
Call 627-5020 for quotation.

Old Lagoon Landfill

For three years residents of Old Lagoon at Rosemont Road have put up with unbearable dust, noise, crumbling streets and dump trucks, sometimes speeding through their neighborhood on their way to a landfill.

Martin Campbell, representing the neighborhood civic league, last week asked Virignia Beach City Council to "take a hard look at the extension of the landfill in the Lagoon Area."

Councilwoman **Reba McClanan** agreed saying, "I don't know how they stand it. People have moved out." She said the 15-acre fill area was only one foot deep and the people don't know why it's taking so long to fill. McClanan said a man at a construction site which dumps into the lagoon said it would take six to eight years to fill.

Campbell said the neighbors feel that the landfill should be full by now. McClanan said the people would like the dump trucks to use another access.

City Manager **George L. Hanbury** said that if the fill extends beyond the original natural grade he would withdraw the permit. He will report back to Council Dec. 7.

FALL SPECIAL!

$590 INSTALLED
• BUILT-IN
• WOOD BURNING
FIREPLACE

Basic fireplace includes: • Standard precision-built firebox with full 28-inch opening • Other sizes and finishes optional • An 8-inch-diameter air-cooled chimney-standard one-story • Firestop (required for building permit) • Wall spacer • Spark Guard • Flashings • Raincap • Flue top • Financing available

CAVALIER
WEATHERSEAL CORPORATION

CALL:
Virginia Beach.....499-7093
Suffolk.....934-1011
Richmond.....353-7452
Newport News.....877-8502

ONE YEAR: $7

TO SUBSCRIBE TO THE VIRGINIA BEACH SUN, please mail this form with your check to:

THE VIRGINIA BEACH SUN
138 Rosemont Rd.
Virginia Beach, Va. 23452

PLEASE CHECK HERE☐ if this is a new subscription.
PLEASE CHECK HERE☐ if you are now receiving the VIRGINIA BEACH SUN and are renewing your subscription.

WITHIN TIDEWATER AREA
☐ One year $7.00
☐ Two years $12.00

ALL OTHER AREAS
☐ One year $9.00
☐ Two years $15.00

NAME_____
ADDRESS_____
CITY_____
STATE_____ ZIP_____

Metalsmith's Exhibit

Opening on Thursday, Dec. 3 at the Virginia Beach Arts Center, "Contemporary Metals: Focus On Idea" includes the work of 20 metalsmiths, who are among many artists today exploring the creative potential of traditional craft media.

Organized by the Museum of Art, Washington State University, Pullman, the exhibition is being circulated nationally by The Art Museum Association, San Francisco.

The exhibit includes 48 works by artists who have emphasized content and artistic expression rather than the producation of utilitarian objects. Strongly influenced by painting and sculpture, the artists/metalworkers represented demonstrate the shifting emphasis from traditional metal craft techniques to unique sculptural approaches.

Also, each artist has experimented with different materials and metals. For example, **Brigid O'Hanrahan's** "Plates" refer to the traditional form and function of a plate, but by their design transform that function into a ceremonial one. **Pat Flynn's** "Spoons", although recognizable as eating utensils, are not intended to be used as such. Their free form shape and precious material evoke some exotic ritualistic intent.

"Contemporary metals" will be on view at the Arts Center through Jan. 5, 1982.

Chorale Christmas Concert

The Virginia Beach Chorale will present "Pine Cones and Holly Berries," a holiday music concert, on Sunday, Dec. 6 at 2:30 p.m. in the Virginia Beach Pavilion.

Lew Sawyer is musical director.

Tickets are available at the Pavilion box office, select-a-seat, and from Chorale members.

Beach Marines Meet

The Virginia Beach Detachment of the Marine Corps League will hold its monthly meeting on Wednesday, Dec. 2, at the Ramada Inn, North, 57th and Oceanfront, at 8 p.m.

All Marines, past or present, are invited to attend. CAll 340-9137 for further information.

Hospice Benefit Concert

A Christmas concert performed by the Ecumenical Church Choirs will be held on Sunday, Dec. 6 from 7 to 9 p.m., at Church of the Holy Family, 1279 N. Great Neck Road, across from Farm Fresh.

Refreshments will be served during intermission, at which time voluntary contributions will be accepted.

The concert is to benefit Hospice of Virginia Beach. There are no fees charged for services. Hospice is entirely funded by donations.

Hospice is a program which provides palliative and supportive care for terminally ill patients and their families. People live in the context of family, friends, church and community. Hospice provides an alternate concept of medical care for the terminally ill, one that provides support and comfort to the total patient and family after medical cure is no longer possible.

The Hospice of Virginia Beach is a community-based home-care program. Its volunteers provide care and support services before, during and after death, which are coordinated with existing community resources.

Call 481-0600 for more information.

★ ★ ★ ★ ★
YOUR BOTTOM LINE
IS
OUR CONCERN!
VINCE KOPEK, CAI
KOPEK
AUCTION COMPANY
VIRGINIA BEACH, VIRGINIA
(804) 497-4917

CLASP Business Meeting

CLASP (Citizens Loving All Special People) will hold its monthly business meeting Thursday, Dec. 10, at 7:30 p.m.

Location will be at the Emmanuel Lutheran Church, Lynn Shores Drive at Virginia Beach Blvd., across from Moore's Lumber in Virginia Beach.

All voting members are encouraged to attend. All other interested persons are also invited to attend.

For further information call **Harry Baird, 486-3110.**

Teenagers Taught Values

The Boys Club of Virginia Beach, 4441 S. Boulevard, in cooperation with the YMCA of Norfolk, is offering a 16 week course for teenaged boys and girls called "Why Not".

The program offers in depth sessions on value clarification, communication and teenage problem areas of various kinds. The course will culminate with a trip to the wilderness challenge course.

For registration information call Boys Club director, **Roger Weis** at 499-2311. The program begins January 7.

A Brief Tour of the Rug Producing Nations

In traditional shades of blue, ivory, gold, plum, rose and tan, the rugs of China are both richly decorative and exquisitely subtle. Within a well-appointed room, they are one of the world's great pleasures.

Now through December 5th we are offering all sizes of Chinese Chin Sing rugs at 20% off our regular price.
Come and see our collection

a. y. nakimian
fine oriental rugs
4760 Virginia Beach Blvd.
Two blocks west of Pembroke Mall
497-4088

Attend The Church Of Your Choice This Week

ROSEWOOD MEMORIAL PARK
631 WITCHDUCK RD. 497-8925
C.C.KIRKPATRICK

ENGINEERING MEDIA INC.
606 E. LIBERTY STREET
CHARLES HACKWORTH
AND STAFF

J. D. MILES & SONS, INC.

OVERTON'S MARKET
1419 POINDEXTER ST. 545-9496
THE OVERTONS
AND EMPLOYEES

MILL END CARPET SHOP
4748 V.A. BEACH BLVD.
497-4884 TAYLOR B. CARR
AND EMPLOYEES

DESERT WASTELAND

A heart without love
dances without song
and burns without
flame
like shimmering sand
in a desert wasteland.

Edward A. Gloeggler

God of life,
there are days
when the burdens we carry
chafe our shoulders
and wear us down;
when the road seems dreary and endless,
the skies grey and threatening;
when our lives have no music in them,
and our hearts are lonely,
and our souls
have lost their courage
Flood the path with light,
we beseech Thee;
turn our eyes,
to where the skies
are full of promise.....

S. Augustine

WILLIS FURNITURE AT HILLTOP
1712 LASKIN RD. 428-5951
L. H. BURNS & STAFF

CHESAPEAKE SAVINGS & LOAN

TODD ELECTRIC CO.
MOSES TODD
AND STAFF

PRICE'S, INC.
4500 PEMBROKE MALL
497-4821
BRAND NAME APPLIANCES
TV—STEREO

CHARLIE'S SEAFOOD RESTAURANT
3139 SHORE DR. 481-9663
MARY E. REHFELZ
AND EMPLOYEES

Virginia Beach Public Notices

PUBLIC HEARING PUBLIC HEARING PUBLIC HEARING PUBLIC HEARING PUBLIC HEARING PUBLIC NOTICES

NOTICE OF PUBLIC HEARING

Virginia

The regular meeting of the City Council of Virginia Beach will be heard in the Council Chambers of the City Hall Building, Municipal Center, Princess Anne Station, Virginia Beach, Virginia on Monday, December 21, 1981, at 2:00 p.m., at which time the following applications will be heard:

CHANGE OF ZONING DISTRICT CLASSIFICATION:

PRINCESS ANNE BOROUGH:/

1. An Ordinance upon Application of Edna and Albert Gomez for a CHANGE OF ZONING DISTRICT CLASSIFICATION from AG-2 Agricultural District to B-2 Community-Business District on certain property located on the East side of North Landing Road beginning at a point 150 feet more or less South of Princess Anne Road, running a distance of 134.92 feet along the East side of North Landing Road, running a distance of 413.60 feet in a Southeasterly direction, running a distance of 318 feet in a Southwesterly direction, running a distance of 220 feet more or less in a Southeasterly direction, running a distance of 400 feet more or less in a Northeasterly direction, running a distance of 430 feet more or less in a Northwesterly direction, running a distance of 45.10 feet in a Southwesterly direction and running a distance of 207.30 feet in a Northwesterly direction. Said parcel contains 3.34 acres more or less. PRINCESS ANNE BOROUGH.

LYNNHAVEN BOROUGH:

2. An Ordinance upon Application of Virginia Beach Holding Corporation for a CHANGE OF ZONING DISTRICT CLASSIFICATION from A-1 Apartment District to A-2 Apartment District on certain property located at the Southwest intersection of Reynard Drive and Freemac Drive, running a distance of 256.95 feet along the South side of Reynard Drive, running a distance of 252.13 feet along the Western property line, running a distance of 1440.20 feet along the Southern property line, running a distance of 413.71 feet along the Eastern property line, runnng a distance of 1243 feet in a Westerly direction, running a distance of 100 feet in a Southerly direction, running a distance of 60 feet in a Westerly direction and running a distance of 108.02 feet in a Northerly direction. Said parcel contains 11.075 acres. LYNNHAVEN BOROUGH.

3. An Ordinance upon Application of Hazel James Davis for a CHANGE OF ZONING DISTRICT CLASSIFICATION from R-8 Residential District to 0-1 Office District on certain property located at the Southeast corner of Virginia Beach Boulevard and Louisa Avenue, running a distance of 60 feet along the South side of Virginia Beach Boulevard, running a distance of 162 feet along the Eastern property line, running a distance of 60 feet along the Southern property line and running a distance of 162 feet along the East side of Louisa Avenue. Said parcel contains .22 acre. LYNNHAVEN BOROUGH.

4. An Ordinance upon Application of Dr. Marilou M. Kollar and Dr. Connie R. Weet for a CHANGE OF ZONING DISTRICT CLASSIFICATION from R-8 Residential District to 0-1 Office District on certain property located at the Northeast corner of Ansol Lane and Morrison Avenue, running a distance of 150 feet along the North side of Ansol Lane, running a distance of 100 feet along the Eastern property line, running a distance of 150 feet along the Northern property line and running a distance of 100 feet along the East side of Morrison Avenue. Said parcel is located at 2728 Ansol Lane and contains .34 acre. LYNNHAVEN BOROUGH.

CONDITIONAL USE PERMIT:

LYNNHAVEN BOROUGH:

5. An Ordinance upon Application of Chong H. Pak, T/A Pak's Auto Body Repair for a CONDITIONAL USE FERMIT for auto body repair and painting on certain property located on the West side of Maxey Drive beginning at a point 50 feet more or less North of Virginia Beach Boulevard, running a distance of 25 feet more or less along the West side of Maxey Drive, running a distance of 130 feet more or less along the Northern property line, running a distance of 25 feet more or less along the Western property line and running a distance of 130 feet more or less along the Southern property line. Said parcel is located at 305 Maxey Drive and contains .074 acre. LYNNHAVEN BOROUGH.

6. An Ordinance upon Application of Cape Henry Hardware, Inc., for a CONDITIONAL USE PERMIT for outside storage on certain property located on the East side of North Great Neck Road beginning at a point 730 feet North of Mill Dam Road, running a distance of 112 feet along the East side of North Great Neck Road, running a distance of 360 feet along the Northern property line, running a distance of 90 feet along the Eastern property line and running a distance of 360 feet along the Southern property line. Said parcel contains .83 acre. LYNNHAVEN BOROUGH.

Plats with more detailed information are available in the Department of Planning.

All interested persons are invited to attend.

Ruth Hodges Smith
City Clerk
2t12/2VB

NOTICE OF PUBLIC HEARING

Virginia:

The regular meeting of the City Council of Virginia Beach will be heard in the Council Chambers of the City Hall Building, Municipal Center, Pricness Anne Station, Virginia Beach, Virginia on Monday, December 14, 1981, at 2:00 p.m., at which time the following applications will be heard:

CHANGE OF ZONING DISTRICT CLASSIFICATION:

bayside borough:

1. An Ordinance upon Application of CE Associates for a CHANGE OF ZONING DISTRICT CLASSIFICATION from A-1 Apartment District to R-8 Residential District on certain property located 1230 feet more or less North of Virginia Beach Boulevard beginning at a point 305 feet East of Davis Street, running a distance of 440 feet along the Western property line, running a distance of 960 feet along the Northern property line, running a distance of 170 feet more or less in a Southwesterly direction, running a distance of 161 feet in a Northwesterly direction, running a distance of 720 feet more or less in a Southwesterly direction, running a distance of 349.48 feet in a Northwesterly direction, running a distance of 30 feet in a Northeasterly direction and running a distance of 349.98 feet in a Northwesterly direction. Said parcel contains 10.3 acres. BAYSIDE BOROUGH.

2. An Ordinance upon Application of CE Associates for a CHANGE OF ZONING DISTRICT CLASSIFICATION from A-1 Apartment District to A-2 Apartment District on certain property located 515 feet more or less North of Virginia Beach Boulevard beginning at a point 700 feet more or less East of Davis Street, running a distance of 650 feet more or less along the Western property line, running a distance of 349.48 feet along the Northern property line, running a distance of 460 feet more or less along the Eastern property line, running a distance of 319.24 feet in a Southwesterly direction and running a distance of 91.48 feet in a Northwesterly direction. Said parcel contains 4.7 acres. BAYSIDE BOROUGH.

3. An Ordinance upon Application of Elizabeth T. Overcash, Executrix of the Estate of Robert Easton Townsend, Charlos F. Wilson and Annie E. Wilson, LaSalle Wilson and Helen Wilson for a CHANGE OF ZONING DISTRICT CLASSIFICATION from R-6 Residential District to B-2 Community-Business District on certain property located at the Northeast corner of Witchduck Road and Jeanne Street, running a distance of 637.50 feet along the East side of Witchduck Road, running a distance of 187.50 feet along the Northern property line, running a distance of 566.25 feet along the Eastern property line, running a distance of 175 feet in a Westerly direction, running a distance of 50 feet in a Southerly direction and running a distance of 150 feet in a Westerly direction. Said parcel contains 3 acres more or less. BAYSIDE BOROUGH.

4. An Ordinance upon Application of Harold Young, Bonnie Reid and Vivian Young for a CHANGE OF ZONING DISTRICT CLASSIFICATION from R-5 Residential District to A-2 Apartment District on certain property located on the West side of Pleasure House Road beginning at a point 300 feet North of Lake Bradford Lane, running a distance of 100 feet along the West side of Pleasure House Road, running a distance of 401.95 feet along the Northern property line, running a distance of 116.20 feet along the Western property line and running a distance of 435.59 feet along the Southern property line. Said parcel contains .99 acre. BAYSIDE BOROUGH.

KEMPSVILLE BOROUGH:

5. An Ordinance upon Application of C & W Properties, a Virginia General Partnership, for a CHANGE OF ZONING DISTRICT CLASSIFICATION from A-1 Apartment District to B-2 Community-Business District on certain property located at the Northeast intersection of Commonwealth Drive and Commonwealth Place, running a distance of 228.35 feet along the East side of Commonwealth Place, running a distance of 70 feet more or less in an Easterly direction, running a distance of 170 feet more or less in a Southerly direction, running a distance of 90 feet more or less in a Southeasterly direction, running a distance of 81.66 feet in a Southwesterly direction, running a distance of 30.68 feet in a Southerly direction and running a distance of 203.34 feet along the North side of Commonwealth Drive. Said parcel contains 1 acre more or less. KEMPSVILLE BOROUGH.

CONDITIONAL USE PERMIT:

KEMPSVILLE BOROUGH:

6. An Ordinance upon Application of CBN University for a CONDITIONAL USE PERMIT for university student housing on certain property located on the East side of CentervilleTurnpike beginning at a point 1600 feet North of Landfill Road, running a distance of 107.24 feet along the East side of Centerville Turnpike, running a distance of 480 feet in a Southeasterly direction, running a distance of 225 feet in a Northwesterly direction, running a distance of 733.59 feet in a Southeasterly direction, running a distance of 547.48 feet in a Northeasterly direction, running a distance of 100 feet in a Northwesterly direction, running a distance of 255 feet in a Northeasterly direction, running a distance of 746.37 feet in a Southeasterly direction, running a distance of 1076.98 feet in a Southwesterly direction and running a distance of 1760.68 feet in a Northwesterly direction. Said parcel contains 23 acres. KEMPSVILLE BOROUGH.

LYNNHAVEN BOROUGH:

7. An Ordinance upon Application of Greek Orthodox Church of Virginia Beach for a CONDITIONAL USE PERMIT for a church and related activities on certain property located on the West side of First Colonial Road beginning at a point 300 feet more or less South of Laskin Road, running a distance of 490 feet more or less along the Southern property line, running a distance of 261.90 feet along the Western property line, running a distance of 257.78 feet along the Northern property line, running a distance of 99.99 feet in a Southerly direction and running a distance of 231.83 feet in an Easterly direction. Said parcel contains 2.386 acres. LYNNHAVEN BOROUGH.

Plats with more detailed information are available in the Department of Planning.

All interested persons are invited to attend.

Ruth Hodges Smith
City Clerk
2t12/ 2VB

NOTICE OF PUBLIC HEARING

The Virginia Beach Planning Commission will hold a Public Hearing on Tuesday, December 8, 1981, at 12:00 Noon in the Council Chambers of the City Hall Building, Princess Anne Courthouse, Virginia Beach, Virginia. A briefing session will be held at 9:30 A.M. in the Planning Department Conference Room,

PUBLIC HEARING PUBLIC HEARING PUBLIC HEARING PUBLIC HEARING PUBLIC HEARING PUBLIC HEARING

Operations Building. PLANNING COMMISSION ACTION IS NOT A FINAL DETERMINATION OF THE APPLICATION, BUT ONLY A RECOMMENDATION TO THE CITY COUNCIL AS THE VIEWPOINT OF THE PLANNING COMMISSION. FINAL DETERMINATION OF THE APPLICATION IS TO BE MADE BY CITY COUNCIL AT A LATER DATE, AFTER PUBLIC NOTICE IN A NEWSPAPER HAVING GENERAL CIRCULATION WITHIN THE CITY. The following applications will appear on the agenda:

DEFERRED FOR 60 days by planning commission on october 13, 1981:

1. Appeal from Decisions of Administrative Officers in regard to certain elements of the Subdivision Ordinance, Subdivision for S. Burnell Bragg. Property located on the North side of Shorehaven Drive at its Western terminus. Plats with more detailed information are available in the Department of Planning.

2. An Ordinance upon Application of the City of Virginia Beach, Virginia for a CHANGE OF ZONING DISTRICT CLASSIFICATION from R-8 Residential District to B-2 Community-Business District on certain property located on the North side of Holland Road beginning at a point 620 feet more or less East of Governors Way, running a distance of 230 feet more or less along the North side of Holland Road, running a distance of 70 feet more or less along the Eastern property line, running a distance of 230 feet more or less along the Northern property line and running a distance of 70 feet more or less along the Western property line. Said parcel contains .4 acre. KEMPSVILLE BOROUGH.

3. An Ordinance upon Application of the City of Virginia Beach, Virginia for a CHANGE OF ZONING DISTRICT CLASSIFICATION from R-8 Residential District to R-6 Residential District on the following parcels:

PARCEL "1: Located on the North side of Holland Road beginning at a point 360 feet more or less East of Governors Way, running a distance of 260 feet more or less along the North side of Holland Road, running a distance of 70 feet along the Eastern property line and running a distance of 290 feet more or less along the Northern property line.

PARCEL 2: Located on the North side of Holland Road beginning at a point 850 feet more or lessEast of Governors Way, running a distance of 470 feet more or less along the North side of Holland Road, running a distance of 460 feet more or less along the Northern property line and running a distance of 70 feet more or less along the Western property line. Said parcels contain .6 acre more or less. KEMPSVILLE BOROUGH.

4. An Ordinance upon Application of Pavilion Tower Associates, Ltd., for a CHANGE OF ZONING DISTRICT CLASSIFICATION from B-4 Resort-Commercial District to H-2 Resort-Hotel District on certain property located at the Northeast corner of 4th Street and Atlantic Avenue, running a distance of 100 feet along the East side of Atlantic Avenue, running a distance of 150 feet along the Northern property line, running a distance of 100 feet along the Eastern property line and running a distance of 150 feet along the North side of 4th Street. Said parcel contains .344 acre. VIRGINIA BEACH BOROUGH.

5. Application of Richard H. Kline for the discontinuance, closure and abandonment of an unnamed right-of-way located on the North side of Southern Boulevard, beginning at a point 62.32 feet West of Lynnhaven Parkway and running in a Northerly direction a distance of 222 feet. Said parcel is 24 feet in width and contains .122 acre. LYNNHAVEN BOROUGH.

DEFERRED FOR 30 DAYS BY PLANNING COMMISSION ON NOVEMBER 10, 1981:

6. An Ordinance upon Application of the City of Virginia Beach for a CHANGE OF ZONING DISTRICT CLASSIFICATION from B-4 Resort-Commercial District to B-5 Resort-Commercial District on certain property as more particularly described on maps on file in the Department of Planning.

7. Motion of the Planning Commission of the City of Virginia Beach, Virgnia, to amend and reordain Article 9 of the Comprehensive Zoning Ordinance to establish a B-5 Resort-Commercial District. More detailed information is available in the Department of Planning.

8. An ordinance upon Application of the City of Virgini Beach for a CHANGE OF ZONING DISTRICT CLASSIFICATION from I-1 Light Industrial District to R-8 Residential District on parcels located on the North and South sides of Burton Station Road.

PARCEL 1: Located on the North side of Burton Station Road beginning at a point 840 feet more or less West of Northampton Boulevard, running a distance of 144 feet along the North side of Burton Station Road, Running a distance of 435 feet in a Northeasterly direction, running a distance of 830 feet in a Northwesterly direction, running a distance of 320 feet in a Northeasterly direction, running a distance of 600 feet in a Northwesterly direction, running a distance of 110 feet in a Northeasterly direction, running a distance of 288 feet in a Northwesterly direction, running a distanceof 1898 feet in a Northeasterly direction, running a distance of 180 feet in a Southeasterly direction, running a distance of 121 feet in a Southwesterly direction, running a distance of 465 feet in a Southerly direction, running a distance of 162 feet in a Southeasterly direction, running a distance of 911 feet in a Southwesterly direction, running a distance of 278 feet in a Southeasterly direction, running a distance of 150 feet in a Southerly direction, running a distance of 240 feet in a Southwesterly direction, running a distance of 52 feet in a Northwesterly direction and running a distance of 422 feet in a Southeasterly direction.

PARCEL 2: Located 150 feet South of Burton Station Road beginning at a point 2000 feet more or less West of Nothampton Boulevard, running a distance of 258 feet along the Northern property line, running a distance of 733 feet along the Western property line, running a distance of 240 feet along the Southern property line and running a distance of 569 feet along the Eastern rpoperty line. Said parcels contain 50.2 acres. BAYSIDE BOROUGH.

9. An Ordinance upon Application of the City of Virginia Beach for a CHANGE OF ZONING DISTRICT CLASSIFICATION from B-2 Community-Business District to R-8 Residential District on the following parcels:

PARCEL 1: Located on the South side of Burton Station Road beginning at a point 300 feet more or less West of Northampton Boulevard, running a distance of 250 feet more or less in a Southerly direction, running a distance of 290 feet in a Northwesterly direction, running a distance of 225 feet in a Northeasterly direction, running a distance of 50 feet in a Northerly direction, running a distance of 415 feet in a Northwesterly direction, running a distance of 52 feet in a Southeasterly direction, running a distance of 61 feet in a Southwesterly direction, running a distance of 395 feet in a Southeasterly direction and running a distance of 268 feet more or less in a Southerly direction.

PARCEL 2: Located 550 feet more or less North of Burton Station Road beginning at a point 800 feet more or less West of Northampton Boulevard, running a distance of 200 feet along the Eastern property line, running a distance of 162 feet in a Southwesterly direction and, running a distance of 121 feet in a Southeasterly direction. Said parcels contain 3.7 acres. BAYSIDE BOROUGH.

10. An Ordinance upon Application of the City of Virginia Beach for a CHANGE OF ZONING DISTRICT CLASSIFICATION from I-2 Heavy Industrial District to R-8 Residential District on certain property located 200 feet more or less North of Burton Station Road beginning at a point 550 feet more or less West of Northampton Boulevard, running a distance of 381 feet along the Eastern property line, running a distance of 121 feet in a Northwesterly direction, running a distance of 301 feet in a Southwesterly direction and running a distance of 395 feet in a Southeasterly direction. Said parcel contains 1,3 acres. BAYSIDE BOROUGH.

11. An Ordinance upon Application of Maureen Abraham for a CHANGE OF ZONING DISTRICT CLASSIFICATION from R-6 Residential District to O-1 Office District on certain property located at the Southwest intersection of Kings Grant Road and North Lynnhaven Road, running a distance of 390 feet along the South side of North Lynnhaven Road, running a distance of 220.04 feet along the Western property line and running a distance of 339 feet more or less along the Southern property line. Said parcel contains .82 acre. LYNNHAVEN BOROUGH.

REGULAR AGENDA:

subdivision variance;

12. Appeal from Decisions of Administrative Officers in regard to certain elements of the Subdivision Ordinance, Subdivision for Bible Baptist Church. Property located on the South side of Salem Road, 1000 feet more or less West of Highland Drive. Plats with more detailed information are available in the Department of Planning.

13. Appeal from Decisions of Administrative Officers in regard to certain elements of the Subdivision Ordinance, Subdivision for Elizabeth A. Twohy. Property located at the Southern terminus of Addington Lane. Plats with more detailed information are available in the Department of Planning.

CHANGE OF ZONING DISTRICT CLASSIFICATION:

14. An Ordinance upon Application of the City of Virginia Beach, Department of General Services, for a CHANGE OF ZONING DISTRICT CLASSIFICATION from P-1 Preservation District to I-1 Light Industrial District on certain property located on the West side of General Booth Boulevard, beginning at a point 1118 feet North of the intersection of General Booth Boulevard and Birdneck Road, running a distance of 860 feet more or less along the West side of General Booth Boulevard, running a distance of 560 feet along the Northern property line, running a distance of 530 feet more or less along the Western property line and running a distance of 920 feet more or less along the Southern property line. Said parcel contains 11.44 acres. LYNNHAVEN BOROUGH.

15. An Ordinance upon Application of S & C Company, a General Partnership, for a CHANGE OF ZONING DISTRICT CLASSIFICATION from R-6 Residential District to R-8 Residential District on certain property located at the Northwest corner of Alcott Road and Little Neck Road, running a distance of 995.06 feet along the West side of Little Neck Road, running a distance of 100 feet along the Northern property line, running a distance of 1000 feet more or less along the Western property line and running a distance of 100 feet along the North side of Alcott Road. Said parcel contains 2.29 acres more or less. LYNNHAVEN BOROUGH.

16. An Ordinance upon Application of Land Bank Equity Corporation for a CHANGE OF ZONING DISTRICT CLASSIFICATION from I-1 Light Industrial District to A-4 Apartment District on certain property located at the Northeast corner of Norfolk Avenue and Cypress Avenue, running a distance of 310.07 feet along the North side of Norfolk Avenue, running a distance of 120 feet along the Eastern property line, running a distance of 419.70 feet along the Northern property line and running a distance of 224.58 feet along the East side of Cypress Avenue. Said parcel contains 1.59 acres. VIRGINIA BEACH BOROUGH.

17. An Ordinance upon Application of Affordable Homes, Inc., for a CHANGE OF ZONING DISTRICT CLASSIFICATION from O-1 Office District to B-2 Community-Business District on certain property located at the Northeast corner of Holland Road and Chantry Drive, running a distance of 269.76 feet along the North side of Holland Road, running a distance of 292.86 feet along the Eastern property line, running a distance of 271.19 feet along the Northern property line and running a distance of 245 feet along the East side of Chantry Drive. Said parcel contains 1.726 acres. PRINCESS ANNE BOROUGH.

18. An Ordinance upon Application of Military Distributors of Virginia for a CHANGE OF ZONING DISTRICT CLASSIFICATION from R-6 Residential District to B-2 Community-Business District on certain property located on the North side of Shore Drive beginning at a point 1210 feet East of Greenwell Road, running a distance of 272.06 feet along the North side of Shore Drive, running a distance of 292.63 feet in a Northwesterly direction and running a distance of 319.94 feet in a Southwesterly direction. Said parcel contains 1.009 acres. BAYSIDE BOROUGH.

19. An Ordinance upon Application of F. Patrick Kavanaugh for a CHANGE OF ZONING DISTRICT CLASSIFICATION from R-1 Residential District to R-2 Residential District on certain property located 2300 feet more or less North of North Great Neck Road beginning at a point 580 feet more or less West of Green Hill Road, running a distance of 222 feet along the Southern property line, running a distance of 305 feet along the Western property line, running a distance of 461.58 feet along the Northern property line (the Southern boundary of Broad Bay), running a distance of 280 feet along the Eastern property line, running a distance of 192 feet in a Northwesterly direction and

PUBLIC HEARING PUBLIC HEARING PUBLIC HEARING PUBLIC HEARING PUBLIC HEARING PUBLIC HEARING

running a distance of 115 feet in a Southwesterly direction. Said parcel contains 3.4 acres. LYNNHAVE BOROUGH.

20. An Ordinance upon Application of F. Patrick Kavanaugh for a CHANGE OF ZONING DISTRICT CLASSIFICATION from R-1 Residential District to R-3 Residential District on certain property located on the West side of Green Hill Road beginning at a point 1470 feet more or less North of North Great Neck Road, running a distance of 879 feet more or less along the West side of Green Hill Road, running a distance of 232 feet in a Northwesterly direction, running a distance of 130 feet in a Northeasterly direction, running a distance of 342 feet in a Northwesterly direction, running a distance of 115 feet in a Southwesterly direction, running a distance of 222 feet in a Northwesterly direction, running a distance of 1353.19 feet in a Southwesterly direction, running a distance of 151.36 feet in an Easterly direction, running a distance of 640 feet more or less in a Northeasterly direction and running a distance of 240 feet more or less in a Southeasterly direction. Said parcel contains 16.4 acres. LYNNHAVEN BOROUGH.

21. An Ordinance upon Application of the City of Virginia Beach for a CHANGE OF ZONING DISTRICT CLASSIFICATION from PD-H Planned Development Housing District to PD-H 1 Planned Development Housing District 1 on the following parcels:

PARCEL 1: Green Run Planned Unit Development located off of Holland Road. PRINCESS ANNE BOROUGH.

PARCEL 2: Indian Lakes Planned Unit Development located off of Indian River Road. KEMPSVILLE BOROUGH.

parcel 3: Timberlake Planned Unit Development located off of Holland Road. PRINCESS ANNE BOROUGH.

PARCEL 4: Magic Hollow Planned Unit Development located off of Lynnhaven Parkway. Princess Anne Borough.

PARCEL 5: Mariner Landing Planned Unit Development located off of Shore Drive. BAYSIDE BOROUGH.

PARCEL 6: Oak Springs Planned Unit Development located off of Holland Road. PRINCESS ANNE BOROUGH.

PARCEL 7: Salem Villages Planned Unit Development located off of Salem Road. KEMPSVILLE BOROUGH.

PARCEL 8: Dam Neck Estates Planned Unit Development located off of Oceana Boulevard. Princess Anne Borough.

PARCEL 9: Brennaman Farm Planned Unit development located off of Princess Anne Road. KEMPSVILLE BOROUGH.

PARCEL 10: Upton Farm located off of North Landing Road. PRINCESS ANNE BOROUGH.

These parcels are more particularly described on maps available in the Department of Planning.

22. An Ordinance upon Application of Amanda J. Overholt for a CHANGE OF ZONING DISTRICT CLASSIFICATION from R-4 Residential District to B-2 Community-Business District on certain property located on the North side of Indian River Road beginning at a point 350 feet more or less East of Kempsville Road, running a distance of 481.47 feet along the North side of Indian River Road, running a distance of 579.13 feet along the Eastern property line, running a distance of 649.97 feet along the Northern property line and running a distance of 44.09 feet along the Western property line. Said parcel contains 6.48 acres. KEMPSVILLE BOROUGH.

CONDITIONAL USE PERMIT:

23. An Ordinance upon Application of Leo C. and Betty L. McGroarty for a CONDITIONAL USE PERMIT for a home occupation (beauty shop) on certain property located on the West side of Fitztown Road beginning at a point 210 feet South of Morris Neck Road, running a distance of 105 feet along the West side of Fitztown Road, running a distance of 210 feet along the Southern property line, running a distance of 105 feet along the Western property line and running a distance of 210 feet along the Northern property line. Said parcel is located at 5413 Fitztown Road and contains .50 acre. PUNGO BOROUGH.

24. An Ordinance upon Application of the City of Virginia Beach, Department of General Services, for a CONDITIONAL USE PERMIT for outside storage (sand fencing, refuse barrels and clay base material) on certain property located on the West side of General Booth Boulevard beginning at a point 1118 feet North of the intersection of General Booth Boulevard and Birdneck Road, running a distance of 860 feet more or less along the West side of General Booth Boulevard, running a distance of 560 feet along the Northern property line, running a distance of 530 feet more or less along the Western property line and running a distance of 920 feet more or less along the Southern property line. Said parcel contains 11.44 acres. LYNNHAVEN BOROUGH.

25. An Ordinance upon Application of Harold and Williams Development Co., for a CONDITIONAL USE PERMIT for land fill on certain property located at the Northeast corner of Barrs Road and Sandpit Road, running a distance of 637.04 feet along the East side of Barrs Road, running a distance of 250 feet in an Easterly direction, running a distance of 178.60 feet in a Southwesterly direction, running a distance of 367 feet in a Southeasterly direction, running a distance of 200 feet in a Southwesterly direction, running a distance of 100 feet in a Southeasterly direction, running a distance of 70 feet in a Northeasterly direction, running a distance of 242 feet in a Southeasterly direction, running a distance of 439.94 feet in a Southwesterly direction, running a distance of 358.89 feet along the North side of Sandpit Road, running a distance of 185.82 feet in a Northeasterly direction, running a distance of 373.61 feet in a Northwesterly direction, running a distance of 151.88 feet in a Southwesterly direction and running a distance of 271 feet along the North side of Sandpit Road. Said parcel contains 14.578 acres. BAYSIDE BOROUGH.

26. An Ordinance upon Application of Greek Orthodox Church of Virginia Beach for a CONDITIONAL USE PERMIT for a church and related activities on certain property located on the West side of First Colonial Road beginning at a point 300 feet more or less South of Laskin Road, running a distance of 154.16 feet along the West side of First Colonial Road, running a distance of 490 feet more or less along the Southern property line, running a distance of 261.90 feet along the Western property line, running a distance of 257.78 feet along the Northern property line, running a distance of 99.99 feet in a Southerly direction and running a distance of 231.83 feet in an Easterly direction. Said parcel contains 2.386 acres. LYNNHAVEN BOROUGH.

27. An Ordinance upon Application of the Southland Corporation for a CONDITIONAL USE PERMIT for a CONDITIONAL USE PERMIT for gasoline pumps on certain property located at the Northeast corner of Newtown Road and Broad Meadows Boulevard, running a distance of 185.67 feet along the North side of Newtown Road, running a distance of 160.83 feet along the Eastern property line, running a distance of 220 feet along the Northern property line, running a distance of 171.44 feet along the East side of Broad Meadows Boulevard, and running around a curve a distance of 30.83 feet. Said parcel contains .866 acre. BAYSIDE BOROUGH.

28. An Ordinance upon Application of Robert H. Braithwaite for a CONDITIONAL USE PERMIT for land fill on certain property located on the East side of Oceana Boulevard beginning at a point 3643 feet South of Norfolk and Southern Railroad, running a distance of 1168.16 feet along the East side of Oceana Boulevard, running a distance of 2991.95 feet along the Southern property line, running a distance of 1111.37 feet along the West side of South Birdneck Road, running a distance of 1179.60 feet in a Southwesterly direction, running a distance of 1582.66 feet in a Northwesterly direction, and running a distance of 1572 feet more or less in a Southwesterly direction. Said parcel contains 19 acres more or less. LYNNHAVEN BOROUGH.

29. An Ordinance upon Application of Lakeside Construction Corporation for a CONDITIONAL USE PERMIT for land fill on certain property located 850 feet more or less North of Indian River Road beginning at a point 150 feet East of Parkland Lane, running a distance of 1105 feet along the Southern property line, running a distance of 1421.54 feet along the Eastern property line, running a distance of 962.83 feet along the Northern property line and running a distance of 771 feet more or less along the Western property line. Said parcel contains 22.63 acres. KEMPSVILLE BOROUGH.

STREET CLOSURE:

30. Application of Bangel Kramer Enterprises, Inc., for the discontinuance, closure and abandonment of the northern twenty feet of Croatan Road and the western portion of the Kerry Lane cul-de-sac.

PARCEL 1: Beginning at the Northwest corner of Croatan Road and Kerry Lane, running a distance of 830.29 feet along the North side of Croatan Road, running a distance of 44.434 feet along the Western property line, running a distance of 877.279 feet along the Northern property line and running a distance of 30.712 feet along the West side of Kerry Lane.

PARCEL 2: Beginning at the Northeast corner of Croatan Road and Kerry Lane, running a distance of 491.866 feet along the North side of Croatan Road, running a distance of 500.116 feet along the Northern property line and running a distance of 31.416 feet along the East side of Kerry Lane.

PARCEL 3: That certain portion of the cul-de-sac at the northern end of Kerry Lane as shown on ther plat, "Resubdivision of Part of Croatan Beach", lying adjacent to Lots 7 and 8 on Kerry Lane.

Plats with more detailed information are available in the Department of Planning. LYNNHAVEN BOROUGH.

31. Application of Beach Villas, Inc., for the discontinuance, closure and abandonment of a portion of 20th Street beginning at a point 120 feet more or less West of Cypress Avenue and running in a Westerly direction a distance of 92.56 feet. Said parcel contains .84 acre. Plats with more detailed information are available in the Department of Planning. VIRGINIA BEACH BOROUGH.

32. Application of Chapel Hill Builders for the discontinuance, closure and abandonment of a portion of Kings Neck Road beginning at the Northwestern terminus of Kings Neck Road, running a distance of 127.28 feet along the North side of Kings Neck Road and running in an arc a distance of 171.38 feet. Said parcel contains .095 acres. LYNNHAVEN BOROUGH.

33. Application of Harry Sandler for the discontinuance, closure and abandonment of a portion of Cape Henry Drive (Unimproved) beginning on the West side of Jetty Street and running in a Westerly direction a distance of 426.31 feet. Said street is 50 feet in width and contains .48 acre. LYNNHAVEN BOROUGH.

AMENDMENT:

34. Motion of the Planning Commission of the City of Virginia Beach, Virginia, to amend and reordain Article 2, Section 201 (d) of the Comprehensive Zoning Ordinance pertaining to requirements relating to fences and walls. more detailed information is available in the Department of Planning.

35. Motion of the Planning Commission of the City of Virginia Beach, Virginia, to amend certain elements of the Comprehensive Plan text and land use maps. More detailed information is available in the Department of Planning.

Plats with more detailed information are available in the Department of Planning.

All interested persons are invited to attend.

Robert J. Scott
Director of Planning
2t12/2 VB

NOTICE OF PUBLIC HEARING

The Virginia Beach Board of Zoning Appeals will conduct a Public Hearing on Wednesday, December 16, 1981, at 7:30 p.m. in the Council Chambers of the Administration Building, Municipal Center, Virginia Beach, Virginia. The following applications will appear on the agenda.

REGULAR AGENDA:

1. Ronald and Judy Joyner request a variance to allow parking of major recreational equipment in front of a building instead of behind the nearest portion of a building adjacent to a public street on Lot 14, Block C, Section 1, Lamplight Manor, 2813 Cherie Drive. Princess Anne Borough.

2. Michael P. and Deborah L. Perry request a variance to allow parking of major recreational equipment in front of a building instead of behind the nearest portion of a building adjacent to a public street on Lot 20, Block G, Lake Christopher, 1545 Edgewater Drive. Kempsville Borough.

3. Ronald W. Hoel requests a variance of 2.9 foot side

PUBLIC HEARING PUBLIC HEARING

yard setback (east side) to a 5.1 foot setback instead of 8 feet as required (residential addition) on Lot 2, Block 1, Section 2, New Virignia Beach, 204 63rd Street, Lynnhaven Borough.

4. Frank J. Cullen requests a variance of 7 feet to a 3 fot side yard setback (east side) instead of 10 feet as required (deck) on Lot 13 and west 22 feet of Lot 11, Block 16, Shadowlawn Heights, 413 Maryland Avenue, Virginia Beach Borough.

5. Maurice P. Raoust requests a variance of 10 feet to a 40 foot front yard setback instead of 50 feet as required (carport) on Lot 78-A, Lakeview Park, Section 2, 1416 Claudia Drive, Bayside Borough.

6. David W. McLaughlin requests a variance of 2 feet to a 28 foot front yard setback (Dauphin Lane) instead of 30 feet as required (bay window) on Lot 19, Block 33, Section 7, Princess Anne Plaza, 300 Dauphin Lane, Lynnhaven Borough.

7. Stephen W. Burke requests a variance of 4 feet in fence height to an 8 foot fence instead of a 4 foot fence as allowed in a required setback from a street (Albright Drive) on Lot 588, Section 3A, Brigadoon, 1625 Waff Road, Kempsville Borough.

8. Lee Gifford t/a Haygood Executive Park requests a variance of 12 feet to a 23 foot setback from Westgrove Court instead of 35 feet as required on a Parcel, Section 2, Haygood Executive Park, Westgrove Court, Bayside Borough.

9. Somers M. Wilson, Sr. by Grover C. Wright, Jr., Attorney, requests a variance of 10 feet to a 20 foot setback from the east property line instead of 30 feet as required of any yard adjacent to the Atlantic Ocean (deck) on Lot 4, Block 17, Section E, Cape Henry Syndicate, 6506 Oceanfront, Lynnhaven Borough.

10. C & W Properties by Grover C. Wright, Jr., Attorney, requests a variance to allow vehicular maneuvering on the public street (COmmonwealth Drive) directly incidental to entering or leaving a parking space on private property where prohibited on Parcel I, Site 1, Part 1, Level Green, 900 Commonwealth Place, Kempsville Borough.

11. Allen Richter requests a variance of 5 feet to 5 foot side yard setbacks (both sides) instead of 10 feet each as required on Lot 7, Block 20, Croatan Beach, 656 S. Atlantic Avenue, Lynnhaven Borough.

12. L. O. Branch t/a Lynn Dee Motel, Inc. requests a variance to allow 1 parking space to be stack parking and to allow parking in the required 10 foot setback from the 10 foot alley adjoining the north property line and to waive the required landscaping in the 10 foot setback and to allow vehicular maneuvering on the public right of way (alley) directly incidental to entering or leaving a parking space on private property where prohibited on Lot 4, Block 12, Section M2, Virignia Beach, 207 11th Street, Virginia Beach Borough.

13. H. Ernest Brown requests a variance of 11 parking spaces to 33 parking spaces instead of 44 parking spaces as required (restaurant) on Parcel C, West Oceana Gardens, 1763 Virginia Beach Boulevard, Lynnhaven Borough.

14. American III Diversified, Inc. requests a variance of 25 feet to a 10 foot setback from West Lane instead of 35 feet as required (outside stairway) on Lot 4, Oceana Gardens, 1600 Virignia Beach Boulevard, Lynnhaven Borough.

15. Mr. and Mrs. Edward Legum request a variance of 7 feet to a 23 foot setback from the east property line instead of 30 feet as required of any yard adjacent to the Atlantic Ocean (residential addition) on Lots 4 and 5, Block 9, Section E, Cape Henry, 6904 Oceanfront, Lynnhaven Borough.

16. J. C. Wills, Jr. requests a variance of 7 feet to an 18 foot setback from Admiral Wright Road instead of 25 feet as required and of 3 parking spaces to 5 parking spaces instead of 8 parking spaces as required and to waive the one (1) required handicapped parking space and to allow parking in the 10 foot landscaped area where prohibited and to waive the required landscaping in the setback (commercial addition) on Lots 1 and 2, Block 44, Euclid Place, 240 Pennsylvania Avenue, Bayside Borough.

17. Sam and Dorothy Jones request a variance of 16 feet to a 4 foot front yard setback instead of 20 feet as required and of 2 feet to a 6 foot side yard setback (east side) instead of 8 feet as required on Lot 13, Block 3, Section E, Cape Henry, 112 73rd Street, Lynnhaven Borough.

DEFERRED AGENDA:

1. Pembroke Associates requests a variance of 7 feet to a "0" setback from Corporation Lane for a free-standing sign instead of 7 feet as required on Parcel A, Subdivision of Corp. Central, Pembroke Area, Constituion Avenue, Bayside Borough.

ALL APPLICANTS MUST APPEAR BEFORE THE BOARD.

W. L. Towers
Secretary
2t12/9 VB

PUBLIC NOTICES PUBLIC NOTICES

PUBLIC NOTICE

Notice is hereby given that on Monday, November 12, 1981, at 7:00 p.m. the City Council of the City of Virginia Beach adopted the following:

RESOLUTION

WHEREAS, Crow, Terwilliger and Michaux, Inc. a development corporation location at 218 North Lee Street, Alexandria, Virignia has indicated its willingness to construct and provide 344 rental apartments to be located on Holland Road in the Chimney Hill Subdivision in the City of Virginia Beach of which 20% will be utilized for rental to persons of low to moderate income; and,

WHEREAS, pursuant to the Virginia Housing Authorities Law, Chapter 1, Title 36, Code of Virignia of 1950, as amended (the "Act"), redevelopment and housing authorities may issue tax exempt obligations to provide the financing for low and moderate income housing projects such as the Project; and,

WHEREAS, although there is no redevelopment and housing authority created in the City of Virginia Beach, pursuant to Section 36-23 of the Act, a redevelopment and housing authority created in another jurisdiction is authorized to provide the financing for the Project provided that the City Council first adopt, after a public hearing, a resolution finding that (a) there is a need for such an authority exercise its powers in the City, (b) there is a shortage of safe or sanitary dwelling accommodations in the City available to persons of low income at rentals they can afford, and (c) these conditions can best be remedied through the exercise of such authority's power within the City; and,

WHEREAS, It appears that there should be a public hearing to determine whether or not such conditions do exist in the City and that the Project will alleviate a shortage of housing in the city for persons of low to moderate income; and,

WHEREAS, the Fairfax County Redevelopment and Housing Authority (the "Authority") will soon issue tax exempt obligations in order to finance a low to moderate income housing project in Fairfax County and there are indications that the Authority may be willing to issue additional obligations in connection with that financing in amounts sufficient to finance the Project referenced above in Virginia Beach;

NOW, THEREFORE, BE IT RESOLVED BY THE CITY COUNCIL OF THE CITY OF VIRGINIA BEACH, VIRGINIA:

1. The Clerk of the City Council is hereby authorized and directed to cause a public notice of a public hearing as required by Section 36-23 of the Code of Virginia to be held in the City Council Chambers, Virignia Beach, Virginia on December 14, 1981, at 2:00 p.m. and such a public notice of such hearing to be published in Virginia Beach Sun, a newspaper published in the City of Virignia Beach, at least ten (10) days prior to the date of such meeting.

2. The Fairfax County redevelopment and Housing Authority is hereby requested to make a determination whether it would be willing to assist in financing the above reference Project proposed by Crow, Terwilliger and Michaux, Inc.

PUBLIC NOTICES PUBLIC NOTICES

NOTICE: Public Hearing
Virginia Beach City Council Chambers
2:00 p.m.
December 14, 1981

Ruth Hodges Smith
City Clerk
1t12/2 VB

PUBLIC NOTICE

On the 23rd day of November, 1981, the Council of the City of Virginia Beach, Virginia, adopted two resolutions entitled and for the purposes that follow:

"Resolution Authorizing the Issuance and Sale of $17,500,000 Public Improvement Bonds, Series of 1980, of the City of Virginia Beach, Virginia, Heretofore Authorized, and providing for the Form, Details and Payment Therefor."

The purpose for which the bonds are to be issued and the amount for each purpose are as follows:

Planning, site acquisition and improvements, construction, enlargements, renovation and equipping of school facilities	$ 3,011,000
Dredging Lynnhaven River	141,489
Improvements and extensions to streets and highways, including construction and improvement of surface drainage facilities and right of way acquisition	5,803,336
Planning, site acquisition and improvements, construction, enlargements, renovation and equipping of municipal buildings, including arts and conference center, administration building and marine science museum.	6,420,174
Planning, site acquisition and renovation, and construction and equipping of Beach Borough parking lots	234,629
Development of new parks, improvements at existing parks and renovation of community center	1,889,372
TOTAL	$17,500,000

and

"Resolution Authorizing the Issuance and Sale of $18,300,000 Public Improvement Bonds, Series of 1981, of the City of Virignia Beach, Virginia, Heretofore Authorized, and Providing for the Form, Details and Payment Thereof."

The purposes for which the bonds are to be issued and the amount for each purpose are as follows:

Acquisition of land, easements and other property rights for use as a disposal and storage site for sand and other materials derived from the City's dredging operations	$ 1,300,000
School Projects, including planning site acquisition and improvement, construction enlargement, renovation and equipping of schools and related facilities	9,680,000
Engineering and highway projects, including right of way acquisition, improvement and extension of streets and highways, studies, design and construction of drainage systems and related facilities and planning, site acquisition and construction of surface parkin facilities	3,154,035
Building projects, including planning, site acquisition and improvement, construction enlargement, renovation and equipping of various municipal buildings and facilities, including circuit court clerk's office, city garage, fire station, central library, marine science museum, visitors' information center, health department, landfill	

PUBLIC NOTICES

expansion and refuse transfer station	3,915,965
Parks and recreation projects, including planning, site acquisition and development of new parks	50,000
Water utility projects for drilling emergency deep wells	200,000
TOTAL	$18,300,000

By order of the Council of the City of Virginia Beach, Virginia.
Ruth Hodges Smith
City Clerk
1t12/2 VB

LEGAL NOTICE

Take notice that on December 1, 1981, at 10:00 a.m. at the premises of Tidewater Imports, Inc., 3152 Virginia Beach Boulevard, Virginia Beach, Virginia 23452, the undersigned will sell at public auction, for cash, reserving unto itself the right to bid, the following motor vehicles:
1979 Honda Civic H/B, Serial # SBA 7076616.
F. C. Rice
Comptroller
1t12/2 VB

VIRGINIA: In the Clerk's Office of the Circuit Court of the City of Virginia Beach on the 16th day of November, 1981
Darren Earl Harris, an infant, by Carroll O. Ferrell, Curator, Petitioner
vs.
William J. Swanner, III, trustee, and William C. Bunch, Jr., Trustee 202 Beacon Building
$4565 Virginia Beach Bloulevard
Virginia Beach, Virginia
and
Henry D. Thomas and Jacklyn F. Thomas, nonresidents of the State of Virginia, whose last known post office address was c/o Susan Friedman
5957 Oakhurst Road South
Seattle, Washington,
and
Frank Earl Harris
1508 Amberly Forrest Road
Virginia Beach, Virginia,
and
William G. Hayward, Trustee, and H. A. Thaxton, III, Trustee, 1512 Willow Lawn Drive
Richmond, Virginia,
and
First Mortgage Corporation
Serve: Max W. Foore
1512 Willow Lawn Drive
Richmond, Va., Defendants

ORDER OF PUBLICATION

The object of this suit is to permit the selling of the land of Darren Earl Harris, an infant, on said property being described as follows:

All that certain lot, piece or parcel of land with the improvements thereon, situate in the City of Virginia Beach, Virginia, and described as Lot 50, in Block A, as shown on that certain plat entitled "Resubdivision of Lots 1, 2, 3, 7, 8, 9, 10 and 11, Block 'b' and Lots 45, 46, 47, 50, 61, 62 and 63, Block 'A' as shown on Plat of Green Run P.U.D., Subdivision Section D-3, Parts 1 and 2", said plat being recorded in the Clerk's Office of the Circuit Court of the City of Virginia Beach, Virginia, in Map Book 125 at page 3.

And it appearing by affidavit filed according to law that Henry D. Thomas and Jacklyn F. Thomas the above named defendants, are not residents of the State of Virginia, it is therefore ORDERED that the said Henry D. Thomas and Jacklyn F. Thomas to appear on or before January 6, 1982, in the Clerk's Office of this Court and do what is necessary to protect their interests.

It is further ORDERED that this order be published once a week for four successive weeks in The Virginia Beach Sun, a newspaper published in the City of Virginia Beach, Virginia.
J. Curtis Fruit, Clerk
Phyllis N. Styron, D.C.
Curator for Darren Earl Harris, infant
Mr. Carroll O. Ferrell, Atty.
820 Citizens Trust Bldg.,
Portsmouth, Va. 23704
4t12/16 VB

Virginia: In the Circuit Court of the City of Virginia Beach
City of Virginia Beach, a municipal corporation,
Petitioner,
v.
Walter F. Chow and Virginia L. Chow, Husband and Wife and 0.0622 acres and 0.0308 acres of land situated in the City of Virginia Beach, Virginia, Defendant.

ORDER OF PUBLICATION

In this proceeding the Petitioner seeks to acquire by condemnation the fee simple title to a certain parcel of land situated in the City of Virginia Beach, Virginia, for the construction and maintenance of that certain public street or highway known as Lynnhaven Parkway Phase IV which property is shown and described more particularly in the petition and exhibits attached thereto on file in the office of the Clerk of this Court, to which reference is hereby made for a full and accurate description thereof; and for the appointment of commissioners to ascertain just compensation to the owners of any estate or interest in the property to be taken or affected as a result of the taking and use thereof by the Petitioner.

For such purposes the Petitioner will apply to the court, on the 17th day of December, 1981, at the court house thereof, Municipal Center, Virginia Beach, Virginia at 9:30 a.m., or as soon thereafter as counsel may be heard for the appointment of commissioners to ascertain just compensation as aforesaid.

And it appearing by affidavit filed according to law that the following owners are not residents of the State of Virginia: CHOW and VIRGINIA L. CHOW, Husband and Wife, it is ORDERED that the aforesaid owners do appear within ten (10) days after due publication of this order in the Clerk's Office of the Circuit Court of the City of Virginia Beach, Virginia, and to do what is necessary to protect their interests; and it is FURTHER ORDERED that if any of the above named owners desire to assert any objection or defense to the taking or damaging of his property or to the jurisdiction of the Court to hear the case and to proceed with the appointment of commissioners he shall file his answer and grounds of defense designating the property in which he claims to be interested, the grounds of any objection or defense to the taking or damaging of his property or to the jurisdiction of the Court to hear the case and to proceed with the appointment of commissioners for the determination of just compensation.

Should any such owner fail to file his answer and grounds of defense as hereinabove provided, such failure shall not preclude the owner from appearing on the date set for the appointment of commissioners nor from presenting evidence as to valuation and damage nor from sharing in the award of just compensation according to his interest therein or otherwise protecting his rights, but such failure shall preclude such owner from any other defense by way of pleas in bar, abatement or otherwise.

And it is FURTHER ORDERED that a copy of this ORDER shall be published once a week for two consecutive weeks in the VIRGINIA BEACH SUN and a copy hereof shall be posted on the bulletin board of this

Enter this 17th day of November, 1981.
A Copy teste:
J. Curtis Fruit, Clerk
Doris S. Hale, D.C.
Michael T. Soberick
Assistant City Attorney
Municipal Center
Virginia Beach, Va. 23456
2t12/2 VB

Virginia: In the Circuit Court of the City of Virginia Beach on the 4th day of November, 1981
Darren Earl Harris, an infant, by Carroll O. Ferrell, Curator, Petitioner
vs.
William J. Swanner, III, Trustee, and William C. Bunch, Jr., Turstee
202 Beacon Building
4565 Virginia Beach Blvd.
Virginia Beach, Va.
and
Henry D. Thomas and Jacklyn F. Thomas, nonresidents of the State of Virginia, whose last known post office address was c/o Susan Friedman
5957 Oakhurst Road South
Seattle, Washington,
Defendants.

ORDER OF PUBLICATION

The object of this suit is to enjoin William J. Swanner, III, and William C. Bunch, Jr., Trustees, from selling the real property described as follows:

All that certain lot, piece or parcel of land with the improvements thereon, situate in the City of Virginia Beach, Virginia, and described as Lot 50, in Block A, as shown on that certain plat entitled "Resubdivision of Lots 1, 2, 3, 7, 8, 9, 10 and 11, Block 'b' and Lots 45, 46, 47, 49, 50, 61, 62 and 63, Block 'a' as shown on Plat of Green Run P.U.D., Subdivision Section D-3, Parts 1 and 2", said plat being recorded in the Clerk's Office of the Circuit Court of the City of Virginia Beach, Virginia, in Map Book 125 at page 3,
the same being the property of Darren Earl Harris, an infant, at a foreclosure sale pursuant to the terms of a deed of trust from Margaret Hart Harris to William J. Swanner, III, and William C. Bunch, Trustees, dated December 29, 1980, recorded in the Clerk's Office of the Circuit Court of the City of Virginia Beach, Virginia, in Deed Book 2081, Page 758, securing the payment of the sum of $9,240.00 to order of Henry D. Thomas and Jacklyn F. Thomas.

And it appearing by affidavit filed according to law that Henry D. Thomas and Jacklyn F. Thomas, the above named defendants, are not residents of the State of Virginia, it is therefore ORDERED that the said Henry D. Thomas and Jackly F. Thomas to appear on or before December 28, 1981, in the Clerk's Office of this Court and do what is necessary to protect their interests.

It is further ORDERED that this order be published once a week for four successive weeks in the Virginia Beach Sun, a newspaper published in the City of Virginia Beach, Virginia.
A Copy Teste:
J. Curtis Fruit, Clerk
Phyllis N. Styron, D.C.
Manning & Ferrell, Attys.
820 Citizens Trust Bldg.
Portsmouth, Va. 23704
4t12/2 VB

NOTICE FOR MBE/WBE SUB CONTRACTORS AND MATERIAL SUPPLIERS

Send prices to English Construction Company, Inc. PO Box 191, Altavista, VA 24517 804-324-7241 Contact Persons: A. D. Dalton, John Jordan or W. W. Owens for any part of the following VA Department of Highways Contracts:
City of Newport News - Job Desg. 273-81
Federal #F-084-1 (105)
Contr. I
Rt. 60, Wardwick Blvd. bit concrete base course bit. top and bridges including:
111, 753 CY Excavation
1,932 LB Reinf. Steel
2,366 LF Pipe
4,668 SY Stabil.
7,570 TN Aggr. Material
5,094 TN Bit. Concrete
645 SY PCC Pave
5,778 GA Bit. Material
530 TN Aggr. Cover Material
281 LF Guardrail
Bridge Work:
1,389 CY Concrete
167,920 LB Reinf. Steel
619,100 LB Struc. Steel
13,321 LF Conc. Piles
City of Hampton - Job Desg. 281-81
Federal #BR-M-5122 (121)
HES-5122 (101)
Rt. 258 bit. concrete base course, bit. top, bridge and parapet repl. including:
1,656 CY Excavation
190 LF Pipe
87 SY Stabil.
1,286 TN Aggr. Material
1,021 LF Guardrail
Bridge and Parapet Replacement:
720 CY Concrete
94,480 LB Reinf. Steel
Cities of Va. Beach & Norfolk - Job Desg. 282-81
Federal #I-264-6(44)
282M-5403 (145)
Rt.'s 264 & 44 reinf. portland cement concrete pave and bridge widening including:
61,008 CY Excavation
1,210 CY Concrete
208,560 LB Reinf. Steel
128 TN Hydrau. Cement
6,615 SY Stabil.
878 TN Aggr. Material
1,196 TN Bit. Concrete
3,272 SY PCC Pave
576 GA Bit. Material
775 LF Guardrail
125 LF Fence
Bridge Widening:
2,741 CY Concrete
325,260 LB Reinf. Steel
715,600 LB Struct. Steel
6,841 LF Conc. Piles
Minority and Female Subs and Suppliers are welcome to contact our estimators at the Hyatt House in Richmond the night of December 14, 1981.
English Construction Company, Inc.
By R. B. Carpenter, Jr. V-P
An Equal Opportunity Employer
1t12/2 VB

Virginia: In the Clerk's Office of the Circuit Court of the City of Virginia Beach on the 18th day of November, 1981
Fred Jacobson, Complainant
vs.
James Edward Corprew, et al, Defendants

ORDER OF PUBLICATION

The object of this suit is for the complainant to

LEGAL NOTICES

partition in one of the modes prescribed by law the following property, to-wit:

All that certain tract, piece or parcel of land, with the improvements thereon and the appurtenances thereunto belonging, situate, lying and being in Blackwater Borough of Va. Beach and described on a certain plat of property of H. A. Crockett, which is duly recorded in the Clerk's Office of the Circuit Court of Va. Beach, Va. in Map Book 7, part 1, at page 324, which plat is marked "Survey for H. A. Crockett of a tract of land lying in Blackwater Borough of the City of Virginia Beach, State of Virginia (formerly Blackwater Magisterial District, Princess Anne County), Virginia", dated October, 13, 1924, made by E. E. Burroughs, Surveyor. The lot or parcel of land hereby conveyed being marked on said plat as tract "No. thirteen (13), containing twenty-eight (28) acres" and is more particularly bounded as shown on said plat, to which reference is hereby made.

An affidavit having been made that due diligence has been used by and on behalf of the complainant to ascertain in what county or corporation James Edward Corprew, Eveleonor C. Harper, Harold Corprew, Alonzo Corprew, Johnnie Corprew, and Herman Corprew are, without effect; and that their addresses are unknown and that there are or may be parties interested in the subject matter of this suit whose names are unknown and who may be more fully described as the consorts of James Edward Corprew, Eveleonor C. Harper, Harold Corprew, Alonzo Corprew, Johnnie Corprew, and Herman Corprew, if they be married; the heirs and devisees of the said James Edward Corprew, Eveleonor C. Harper, Harold Corprew, Alonzo Corprew, Johnnie Corprew, and Herman Corprew, if they be dead; the consorts of any of the said unknown heirs and devisees, if any; the lien creditors of the said unknown heirs and devisees, if any; the successors in title of James Edward Corprew, Eveleonor C. Harper, Harold Corprew, Alonzo Corprew, Johnnie Corprew, and Herman Corprew, if any; and any

LEGAL NOTICE

other persons who may have an interest in the subject matter of this suit. It is ORDERED that the said James Edward Corprew, Eveleonor C. Harper, Harold corprew, Alonzo Corprew, Johnnie Corprew and Herman Corprew and Parties Unknown do appear on or before February, 1, 1982 and do what may be necessary to protect their interests.

It is further ORDERED that this Order be published once a week for four consecutive weeks in the Virginia Beach Sun, a newspaper published in Virginia Beach, Virginia, and having a general circulation in Virginia Beach, Virginia.

Teste:
J. Curtis Fruit, Clerk
Phyllis N. Styron, D.C.
Louis Brenner, p.q.
Hofherimer, Nusbaum, McPhaul and Brenner
330 Virginia Federal Bldg.
600 Crawford Street
Portsmouth, Va. 23704
4t12/16 VB

ADOPTIONS

Surrogate's Court - Suffolk County
Citation

The people of the State of New York by the Grace of God Free and Independent,
To:
Dana Parsons
Kathleen Parsons
Arnold Ferraro

A petition having been duly filed for the adoption of Baby Michael Louis Parsons, adoptive child, together with an agreement to adopt pursuant to the Domestic Relations Law, and the court having directed that notice of presentation of said petition and of the application for an order approving the adoption be given to the above named, the parent and father of said adoptive child, by service of citation,

You are hereby cited to show cause before the Surrogate's Court of Suffolk County at the State Office Building, (Room 3-B-44), Veterans Memorial Highway, Hauppauge, Suffolk County, New York, on the 22 day of January, 1982 at 9:30 a.m. o'clock in the forenoon of that day, why due to your abandonment of said adoptive child an order should not be made approving such adoption without your consent and granting such other and further relief as the court deems proper. Dated, Attested, and Sealed,

ADOPTIONS

November 18, 1981.
Hon. Ernest L. Signorelli
Surrogate
Michael Cipollino,
Chief Clerk
Entin, Rosenthal & Daniels
3601 Hempstead Turnpike
Levittown, N.Y.
1t12/2 VB

Virginia: In the Clerk's Office of the Circuit Court of the City of Virginia Beach, on the 23rd day of November, 1981.
In re: Adoption of Anthony Joseph Phillips, an infant and Paula Ann Phillips, an infant, and the change of their names to Anthony Joseph addis and Paula Ann Addis
By: Samueo Edward Addis & Janelle Louise Addis, Petitioners
To: Richard Carlin Phillips
2415 Darden, Apartment A
Norfolk, Virginia 23513

ORDER

This day came Samuel Edward addis and Janelle Louise Addis, Petitioners, and represented that the object of this proceeding is to effect the adoption of the above named infant(s), Anthony Joseph Phillips and Paula Ann Phillips, by Samuel Edward Addis and Janelle Louise Addis, husband and wife, and affidavit having been made and filed that Richard Carlin Phillips, a natural parent of said child(ren), and that due diligence has been used by or in behalf of said petitioners to ascertain in which county or corporation the said natural parent is, without effect, Apartment A, Norfolk, Virginia 23513,

It is therefore Ordered that the said Richard Carlin Phillips appear before this Court within ten (10) days after publication of this Order and indicate his/her attitude toward the proposed adoption, or otherwise do what is necessary to protect his interest in this matter.
A copy-Teste:
J. Curtis Fruit, Clerk
Kimberly A. Brown, D.C.
Constantine A. Spanoulis
245 First Colonial Road
Virginia Beach, Va. 23454
4t12/23 VB

DIVORCES

In the Clerk's Office of the Circuit Court of the City of Virginia Beach, on the 17th day of November, 1981.
Shirley A. McDougall,

DIVORCES

Plaintiff, against Charles E. McDougall, Sr., Defendant.

ORDER OF PUBLICATION

The object of this suit is for the said plaintiff to obtain a divorce a vinculo matrimonii from the said defendant upon the grounds of continuous separation for over one year. And an affidavit having been made and filed that the defendant last known post office address being 821 Raymond Court, Virginia Beach, Virginia 23464 and that due diligence has been used by and on behalf of the plaintiff to ascertain in what county or corporation the defendant is, without effect, it is ordered that he do appear on or before the 5th of January, 1982, and do what may be necessary to protect his interest in this suit.
A copy Teste:
J. Curtis Fruit, Clerk
Kimberly A. Brown, D.C.
Charles V. Bashara
P. O. Box 3626
Norfolk, Va. 23514
4t12/16 VB

In the Clerk's Office of the Circuit Court of the City of Virginia Beach, on the 18th day of November, 1981.
Carla S. Marker, Plaintiff, against Wesley Marker, Defendant.

ORDER OF PUBLICATION

The object of this suit is for the said plaintiff to obtain a divorce a Mensa et thoro to be later merged into a divorce A Vinculo Matrominii at the expiration of one year's separation from the said defendant, upon the grounds of desertion. And an affidavit having been made and filed that the defendant is not a resident of the State of Virginia, the last known post office address being College Park, Maryland, it is ordered that he do appear on or before the 7th of January, 1982, and do what may be necessary to protect his interest in this suit.
A copy-Teste:
J. Curtis Fruit, Clerk
Jeanette S. Jones, D.C.
Stuart R. Gordon
2953 Va. Beach Blvd.
P. O. Box 2257
Va. Beach, Va. 23452
4t12/16 VB

In the Clerk's Office of the Circuit Court of the City of Virginia Beach, on the 18th day of November, 1981.

DIVORCES

Ronald A. Miller, Plaintiff, against Karol L. Miller, Defendant.

ORDER OF PUBLICATION

The object of this suit is for the said plaintiff to obtain a divorce a vinculo matrimonii from the said defendant upon the grounds of one year's separation. And an affidavit having been made and filed that the defendant is not a resident of the State of Virginia, the last known post office address being 4051-B Leyte Court, Virginia Beach, Virginia (and the Plaintiff is not aware of the Defendant's present address but knows by information and belief that she is a resident of the Statek of Oklahoma). It is ordered that she do appear on or before the 6th of January, 1982, and do what may be necessary to protect her interest in this suit.
A copy-Teste:
J. Curtis Fruit, Clerk
Kimberly A. brown, D.C.
Donald E. Lee, Jr.
Suite 211, Pembroke Four
Virginia Beach, Va. 23462-5483
4t12/16 VB

In the Clerk's Office of the Circuit Court of the City of Virginia Beach on the 20th day of November, 1981.
Hal Jude Lavergne, Sr., Plaintiff, against Yvonne Lavergne, Defendant.

ORDER OF PUBLICATION

The object of this suit is for the said plaintiff to obtain a divorce a vinculo matrimonii from the said defendant, upon the grounds of one year's separation. And an affidavit having been made and filed that the defendant is not a resident of the State of Virginia, the last known post office address being 117 Charlie Street, Opelousas, Louisiana, it is ordered that she do appear on or before the 8th of January, 1982, and do what may be necessary to protect her interest in this suit.
A copy-Teste:
J. Curtis Fruit, Clerk
Kimberly A. Brown, D.C.
Stuart R. Gordon
2953 Virginia Beach Blvd.
Virginia Beach, Va.
4t12/16 VB

In the Clerk's Office of the Circuit Court of the City of Virginia Beach on the 30th day of October, 1981.
Joyce Ann Slate, Plaintiff, against James Slate, Jr., Defendant.

DIVORCES

ORDER OF PUBLICATION

The object of this suit is for the said plaintiff to obtain a divorce a vinculo matrimonii from the said defendant upon the grounds of one year's separation. And an affidavit having been made and filed that the defendant last known post office address is 5335 Virginia Beach Blvd., Virginia Beach, Virginia and that due diligence has been used by and on behalf of the plaintiff to ascertain in what county or corporation the defendant is, without effect it is ordered that he do appear on or before the 18th of December, 1981, and do what may be necessary to protect his interest in this suit.
A copy-Teste:
J. Curtis Fruit, Clerk
Kimberly A. Brown, D.C.
Stuart R. Gordon
P. O. Box 2257
Virginia Beach, Va. 23452
4t12/2 VB

In the Clerk's Office of the Circuit Court of the City of Virginia Beach, on the 5th day of November, 1981.
William Porter Tennyson, Plaintiff, against Eileen Ann Tennyson, Defendant.

ORDER OF PUBLICATION

The object of this suit is for the said plaintiff to obtain a divorce a vinculo matrimonii from the said defendant upon the grounds of desertion. And an affidavit having been made and filed that the defendant is not a resident of the State of Virginia, the last known post office address being Portsmouth, Rhode Island, it is ordered that she do appear on or before the 23rd of December, 1981, and do what may be necessary to protect her interest in this suit.
A copy-Teste:
J. Curtis Fruit, Clerk
Phyllis N. Styron, D.C.
A Joseph Canada, Jr.
507 N. Birdneck Rd.
Virginia Beach, Va.
4t12/2 VB

In the Clerk's Office of the Circuit Court of the City of Virginia Beach, on the 2nd day of November, 1981.
Toney Tucker, Plaintiff, against Cynthia E. Tucker, Defendant.

ORDER OF PUBLICATION

The object of this suit is for the said plaintiff to obtain a divorce a vinculo matrimonii from the said

DIVORCES

defendant upon the grounds of one year separation. And an affidavit having been made and filed that the defendant is not a resident of the State of Virginia, the last known post office address being 1381 Mt. Vernon Avenue, Columbus, Ohio 43203 it is ordered that she do appear on or before the 23rd of December, 1981, and do what may be necessary to protect her interest in this suit.
A copy-Teste:
J. Curtis Fruit, Clerk
Kimberly A. Brown, D.C.
Kenneth L. Ellis, Jr.
1251 Norview Ave.
Norfolk, Va. 23513
4t12/2 VB

In the Clerk's Office of the Circuit Court of the City of Virginia Beach on the 5th day of November, 1981.
Christine A. Martin, Plaintiff, against James K. Martin, Defendant.
ORDER OF PUBLICATION
The object of this suit is for the said plaintiff to obtain a divorce a vinculo matrimonii from the said defendant upon the grounds of one year separation. And an affidavit having been made and filed that the defendant is not a resident of the State of Virginia, the last known post office address being 5210 Pony Soldier Drive, Colorado Springs, Colorado, it is ordered that he do appear on or before the 23rd of December, 1981, and do what may be necessary to protect his interest in this suit.
A copy-Teste:
J. Curtis Fruit, Clerk
Phyllis N. Styron, D.C.
Ransom W. Etheridge
335 S. Witchduck Rd.
Virginia Beach, Va.
4t12/2 VB

Virginia: In the Clerk's Office of the Circuit Court of the City of Virginia Beach on the 4th day of November, 1981
Donnie Twiddy Spruill, Complainant
v.
Jack Edwin Spruill, Respondent
ORDER OF PUBLICATION
The object of this suit is for the said plaintiff to obtain a divorce a vinculo matrimonii from the said respondent, upon the grounds of one year's separation. And an affidavit having been filed that the respondent is not a resident of the State of Virginia, the last known post office address being

DIVORCES

Box 163, c/o Nixon Beach, Edenton, North Carolina, it is ordered that he so appear on or before the 23rd day of December, 1981, and do what may be necessary to protect his interest in this suit.
J. Curtis Fruit, Clerk
Kimberly A. Brown, D.C.
Grover C. Outland,
112 Costal Way
Chesapeake, Va. 23320
4t12/2 VB

In the Clerk's Office of the Circuit Court of the City of Virginia Beach, on the 6th day of November, 1981.
Patricia Mae Murphy Weaver, Plaintiff, against Lloyd Peter Weaver, Defendant.
ORDER OF PUBLICATION
The object of this suit is for the said plaintiff to o tain a divorce a Vincu. matrimonii from the said defendant, upon the grounds of the parties living separate and apart without interruption or cohabitation for more than one year following defendant's willfull desertion of the plaintiff. And an affidavit having been made and filed that the defendant is not a resident of the State of Virginia, the last known post office address being P. O. Box 220 Isle of Palms, South Carolina, it is ordered that he do appear on or before the 28th of November, 1981, and do what may be necessary to protect his interest in this suit.
A copy-Teste:
J. Curtis Fruit, Clerk
Jeanette S. Jones, D.C.
Alfred M. Tripp
5122 Greenwich Rd.
Va. Beach, Va. 23462
4t12/2 VB

In the Clerk's Office of the Circuit Court of the City of Virginia Beach, on the 6th day of November, 1981.
Theresa Morton Toby, Plaintiff, against Olon T. Toby, Defendant.
ORDER OF PUBLICATION
The object of this suit is for the said plaintiff to obtain a divorce A Mensa et thoro to be later merged into A Vinculo from the said defendant, upon the grounds of cruelty and constructive desertion. And an affidavit having been made and filed that the defendant is not a resident of the State of Virginia, the last known post office address being HHC 1st Bn. 10th FA APO New York, New York 09033, it is ordered that he do appear on or before the 28th of December, 1981, and do what may be necessary to protect his interest in this suit.
A copy-Teste:
J. Curtis Fruit, Clerk
Jeanette S. Jones, D.C.
Halbert T. Dail
Suite 137
Citizens Trust Bldg.
6330 Newtown Rd.
Norfolk, Va. 23502
4t12/2 VB

In the Clerk's Office of the Circuit Court of the City of Virginia Beach, on the 13th day of November, 1981.
Martha Ann Blake, Plaintiff, against James Larry Blake, Defendant.
ORDER OF PUBLICATION
The object of this suit is for the said plaintiff to obtain a divorce a vinculo matrimonii from the said defendant upon the grounds of one year's separation. And an affidavit having been made and filed that the defendant is not a resident of the State of Virginia, the last known post office address being P. O. Box 2390 Honolulu, Hawaii 9613, it is ordered that he do appear on or before the 4th day of January, 1982, and do what may be necessary to protect his interest in this suit.
A copy-Teste:
J. Curtis Fruit, Clerk
Kimberly A. Brown, D.C.
Stuart R. Gordon
P. O. Box 2257
Virginia Beach, Va.
4t12/9 VB

In the Clerk's Office of the Circuit Court of the City of Virginia Beach, on the 13th day of November, 1981.
David Kevin Garrison, Plaintiff against Laurie Garrison, Defendant.
ORDER OF PUBLICATION
The object of this suit is for the said plaintiff to obtain a divorce a mensa et thoro later to merged into a vinculo matrimonii from the said defendant upon the grounds of desertion. And an affidavit having been made and filed that the defendant is not a resident of the State of Virginia, the last known post office address being 2421 Red Fox Road, Acworth, Georgia 30050, it is ordered that she do appear on or before the 4th of January, 1982, and do what may be necessary to protect her interest in this suit.
A copy-Teste:
J. Curtis Fruit, Clerk
Kimberly A. Brown, D.C.
J. Hubbard Davis

DIVORCES

406 Plaza One Bldg.
Norfolk, Va.
4t12/9 VB

In the Clerk's Office of the Circuit Court of the City of Virginia Beach, on the 10th day of November, 1981.
Gail Frances Johnson, Plaintiff, against Richard Francis Johnson, Defendant.
ORDER OF PUBLICATION
The object of this suit is for the said plaintiff to obtain a divorce a vinculo matrimonii from the said defendant upon the grounds of one year separation. And an affidavit having been made and filed that the defendant is not a resident of the State of Virginia, the last known post office address being 31 Kensington Drive, Chelmsford, Mass, it is ordered that he do appear on or before the 4th of January, 1982 and do what may be necessary to protect his interest in this suit.
A copy-Teste:
J. Curtis Fruit, Clerk
Kimberly A. Brown, D.C.
Forest A. Nester
3284 Virginia Beach Blvd.
Virginia Beach, Va.
4t12/9 VB

In the Clerk's Office of the Circuit Court of the City of Virginia Beach, on the 13th day of November, 1981.
Wilma Deloris Thomas, Plaintiff, against Robert Al Thomas, Defendant.
ORDER OF PUBLICATION
The object of this suit is for the said plaintiff to obtain a divorce a vinculo matrimonii from the said defendant upon the grounds of continuous and uninterruped separation for one year. And an affidavit having been made and filed that the defendant last known post office address being 5652 Dodington Court, Virginia Beach, Va., and that due diligence has been used by complainant to ascertain in which State or City Defendant is residing without effect, it is ordered that she do appear on or before the 4th of January, 1982, and do what may be necessary to protect his interest in this suit.
A copy-Teste:
J. Curtis Fruit, Clerk
Kimberly A. Brown, D.C.
F. William McGraw, Jr.
5241 Princess Anne Rd.
Virginia Beach, Va. 23462
4t12/9 VB

DIVORCES

In the Clerk's Office of the Circuit Court of the City of Virginia Beach, on the 13th day of November, 1981.
Nicolette Nye Barker, Plaintiff, against Geoffrey Delmar Barker, Defendant.
The object of this suit is for the said plaintiff to obtain a divorce a vinculo matrimonii from the said defendant upon the grounds of Adultery. And an affidavit having been made and filed that the defendant is not a resident of the State of Virginia, the last known post office address being AC3, TACRON 22, DET "M" c/o U.S.S. Saipan, (LHA-2), FPO New York, New York it is ordered that he do appear on or before the 4th of January, 1982, and do what may be necessary to protect his interest in this suit.
A copy-Teste:
J. Curtis Fruit, Clerk
Kimberly A. Brown, D.C.
Tom C. Smith
2604 Pacific Avenue
Virginia Beach, Virginia
4t12/9 VB

In the Clerk's Office of the Circuit Court of the City of Virginia Beach, on the 12th day of November, 1981.
Lisa G. Takach, Plaintiff, against Steven Takach, Defendant.
ORDER OF PUBLICATION
The object of this suit is for the said plaintiff to obtain a divorce a vinculo matrimonii from the said defendant upon the grounds of constructive desertion and one year separation. And an affidavit having been made and filed that the defendant is not a resident of the State of Virginia, the last known post office address being 85 Whittlesey Avenue, West Orange, New Jersey, it is ordered that he do appear on or before the 4th of January, 1982, and do what may be necessary to protect his interest in this suit.
A copy-Teste:
J. Curtis Fruit, Clerk
Kimberly A. Brown, D.C.
Jon P. Eichler
101 St. Paul's Blvd.
Norfolk, Va.
4t12/9 VB

In the Clerk's Office of the Circuit Court of the City of Virginia Beach, on the 10th day of November, 1981.
Jeannee Kay Zeider Daniels, Plaintiff, against Todd Theodore Edward Daniels, Defendant.
ORDER OF PUBLICATION

DIVORCES

The object of this suit is for the said plaintiff to obtain a divorce a mensa et thoro, to be later merged into a divorce a vinculo matrimonii from the said defendant upon the grounds of desertion. And an affidavit having been made and filed that the defendant that the last known residence of the defendant was in the city in which service is sought and that a return has been filed by the sheriff that the process has been in his hands for twenty one (21) days and that he has been unable to make service. The last known address of the defendant being 1656 New York Avenue, Apt. B, Virginia Beach, Virginia, it is ordered that he do appear on or before the 29th of December, 1981, and do what may be necessary to protect his interest in this suit.
A copy-Teste:
J. Curtis Fruit, Clerk
Kimberly A. Brown, D.C.
Lucian B. Cox, III
1518 Atlantic Avenue
Virginia Beach, Va. 23451
4t12/9 VB

In the Clerk's Office of the Circuit Court of the City of Virginia Beach, on the 10th day of November, 1981.
Joseph F. Dubois, Plaintiff, against Sandra Lee Dubois, Defendant.
ORDER OF PUBLICATION
the object of this suit is for the said plaintiff to obtain a divorce a vinculo matrimonii from the said defendant upon the grounds of one year separation, and an affidavit having been made and filed that the defendant is not a resident of the State of Virginia, the last known post office address being Lot 40 Pender Park Trailer Court, Route 1, Box 88, Newport, North Carolina 28570, it is ordered that she do appear on or before the 29th of December, 1981, and do what may be necessary to protect her interest in this suit.
A copy-Teste:
J. Curtis Fruit, Clerk
Kimberly A. Brown, D.C.
Lee Kelberg
533 Newtown Rd.
Suite 101
Virginia Beach, Va. 23462
4t12/9 VB

In the Clerk's Office of the Circuit Court of the City of Virginia Beach, on the 10th day of November, 1981.
Fred L. Wallace, Plaintiff, against Ethel Marie Wallace, Defendant.
ORDER OF

DIVORCES

PUBLICATION

The object of this suit is for the said plaintiff to obtain a divorce a vinculo matrimonii from the said defendant upon the grounds of adultery pursuant to Section 20-91 (1) of the Code of Virginia of 1950, as amended. And an affidavit having been made and filed that the defendant is not a resident of the State of Virginia, the last known post office address being 416 East G. Hutchinson, Kansas 67501, it is ordered that she do appear on or before the 29th of December, 1981, and do what may be necessary to protect her interest in this suit.

A copy-Teste:
J. Curtis Fruit, Clerk
Kimberly A. Brown, D.C.
Alvin G. Leavitt
124 S. Lynnhaven Road,
Suite 101
Virginia Beach, Va. 23452
4t12/9 VB

In the Clerk's Office of the Circuit Court of the City of Virginia Beach, on the 24th day of November, 1981.

Odin Merdith Heim, Plaintiff, against Toni Ruth Sack Heim, Defendant.

ORDER OF PUBLICATION

The object of this suit is to obtain a divorce a vinculo matrimonii from the said defendant, upon the grounds of desertion. And an affidavit having been made and filed that the defendant is not a resident of the State of Virginia, the last known post office address being 5119 Apple Blossom Drive, Apt. 3, Bakerfield, California 93309, it is ordered that Toni Ruth Sack Heim do appear on or before the 14th of January, 1982, and do what may be necessary to protect her interest in this suit.

A copy-Teste:
J. Curtis Fruit, Clerk
Linda Noel Hill, D.C.
J. Cameron Mann
1510 Pleasure House Rd.
Virginia Beach, Va.
4t12/23 VB

In the Clerk's Office of the Circuit Court of the City of Virginia Beach, on the 23rd day of November, 1981.

Carolyn Burns, Plaintiff, against Carl Bernard Burns, Defendant.

ORDER OF PUBLICATION

The object of this suit is for the said plaintiff to obtain a divorce from bed and board to be later merged into a vinculo matrimonii from the said defendant upon the grounds of cruelty and desertion. And an affidavit having been made and filed that the defendant is not a resident of the State of Virginia the last known post office address being P. O. Box 232, Newton, Georgia, it is ordered that he do appear on or before the 11th of January, 1982, and do what may be necessary to protect his interest in this suit.

A copy-Teste:
J. Curtis Fruit, Clerk
Kimberly A. Brown, D.C.
Harry Pincus, Jr.
P. O. Box 3256
Norfolk, Va. 23514
4t12/23 VB

In the Clerk's Office of the Circuit Court of the City of Virignia Beach, on the 23rd day of November, 1981.

Rhonda D. Cummins, Plaintiff, against Thompson R. Cummins, Defendant.

ORDER OF PUBLICATION

The object of this suit is for the said plaintiff to obtain a divorce a mensa et thoro to be later merged into a divorce a vinculo matrimonii after the passage of the statutory period & upon proper petition from the said defendant upon the grounds of cruelty and constructive desertion of plaintiff by defendant as of 19 December, 1980. And an affidavit having been made and filed that the defendant is not a resident of the State of Virginia the last known post office address being 156-8 Herlong Drive Tallahasse, Flordia, it is ordered that he do appear on or before the 11th of January, 1982, and do what may be necessary to protect his interest in this suit.

A copy-Teste:
J. Curtis Fruit, Clerk
Kimberly A. Brown, D.C.
Halbert T. Dall
6330 Newtown Rd.
Norfolk, Va. 23502
4t12/23 VB

In the Clerk's Office of the Circuit Court of the City of Virginia Beach, on the 24th day of November, 1981.

Ruth Elizabeth Sykes Tarkington, Plaintiff, against Denver Parker Tarkington, Jr., Defendant.

ORDER OF PUBLICATION

The object of this suit is for the said plaintiff to obtain a divorce a vinculo matrimonii from the said defendant upon the grounds of one year separation. And an affidavit having been made and filed that the defendant is not a resident of the State of Virginia the last known post office address being 3209 Peronne Avenue, Norfolk, Va. and that due diligence has been made to ascertain the whereabouts of the defendant, it is ordered that he do appear on or before the 12th of January, 1982, and do what may be necessary to protect his interest in this suit.

A copy-Teste:
J. Curtis Fruit, Clerk
Kimberly A. Brown, D.C.
Tom C. Smith
2604 Pacific Avenue
Virginia Beach, Va.
4t12/23 VB

In the Clerk's Office of the Circuit Court of the City of Virginia Beach, on the 27th day of November, 1981.

Gary E. Johnson, Plaintiff, against Rosemary S. Johnson, Defendant.

ORDER OF PUBLICATION

The object of this suit is for the said plaintiff to obtain a divorce A Vinculo matrimonii from the said defendant, upon the grounds of one year separation. And an affidavit having been made and filed that the defendant is not a resident of the state of Virginia, the last known post office address being 413 W. Andrews Avenue, Wildwood, New Jersey 08260 it is ordered that she do appear on or before the 18th of January, 1982, and do what may be necessary to protect her interest in this suit.

A copy-Teste:
J. Curtis Fruit, Clerk
Jeanette S. Jones, D.C.
G. Wilson Nelligar
Suite 137
Citizens Trust Bldg.
6330 Newtown Rd.
Norfolk, Va. 23502
4t12/23 VB

In the Clerk's Office of the Circuit Court of the City of Virginia Beach, on the 27th day of November, 1981.

Valerie Ann Fowler Fish, Plaintiff, against Richard John Fish, Defendant.

ORDER OF PUBLICATION

The object of this suit is for the said plaintiff to obtain a divorce a vinculo matrimonii from the said defendant, upon the grounds of uninterrupted separation over one year. And an affidavit having been made and filed that the defendant is not a resident of the state of Virginia, the last known post office address being 226 Midway Oval, Groton, Connecticut 06340, it is ordered that he do appear on or before the 18th of January, 1982, and do what may be necessary to protect his interest in this suit.

A copy Teste:
J. Curtis Fruit, Clerk
Phyllis N. Styron, d.c.
Alan P. Owens, Atty.
P. O. Box 3646
Norfolk, Va.
4t12/23 VB

In the Clerk's Office of the Circuit Court of the City of Virginia Beach, on the 24th day of November, 1981. Carmen Curd, Plaintiff, against Ronald Lee Curd, Defendant.

ORDER OF PUBLICATION

The object of this suit is for the said plaintiff to obtain a divorce a vinculo matrimonii from the said defendant upon the grounds of more than one year continuous separation. And an affidavit having been made and filed that the defendant is not a resident of the State of Virignia, the last known post office address being 2714 Durbing, Jeffersontown, Kentucky, 40299, it is ordered that he do appear on or before the 12th of January, 1982, and do what may be necessary to protect his interest in this suit.

A copy-Teste:
J. Curtis Fruit, Clerk
Kimberly A. Brown, D.C.
James R. McKenry
1072 Laskin Road
Virginia Beach, Va.
4t12/23 VB

In the Clerk's Office of the Circuit Court of the City of Virginia Beach, on the 23rd day of November, 1981.

Kenneth Allan Hathaway, Plaintiff, against Mary K. Hathaway, Defendant.

ORDER OF PUBLICATION

The object of this suit is for the said plaintiff to obtain a Vinculo Matrimonii from the said defendant, upon the grounds of desertion and/or cruelty and/or one year separation. And an affidavit having been made and filed that the defendant is not a resident of the State of Virginia, the last known post office address being #87 The Meadows, 201 West Montgomery Crossroads, Savannah, Georgia 31206, it is ordered that she do appear on or before the 11th of January, 1982, and do what may be necessary to protect her interest in this suit.

A copy-Teste:
J. Curtis Fruit, Clerk
Kimberly A. Brown, D.C.
Marc Jacobson
6663 Stoney Point South
Norfolk, Va. 23502
4t12/23 VB

In the Clerk's Office of the Circuit Court of the City of Virginia Beach, on the 30th day of November, 1981.

Dana Cahill Sproles, Plaintiff, against Harry H. Sproles, Defendant.

ORDER OF PUBLICATION

The object of this suit is for the said plaintiff to obtain a divorce a vinculo matrimonii from the said defendant upon the grounds of one year separation. And an affidavit having been made and filed that the defendant is not a resident of the State of Virginia, the last known post office address being 1144 Wyndham Road, Charleston, South Carolina, it is ordered that he do appear on or before the 18th of January, 1982, and do what may be necessary to protect his interest in this suit.

A copy-Teste:
J. Curtis Fruit, Clerk
John R. Fletcher
P. O. Box 3747
Norfolk, Va. 23514
4t12/23 VB

In the Clerk's Office of the Circuit Court of the City of Virginia Beach, on the 30th day of November, 1981.

Norma Kreps Pulliam, Plaintiff, against William Brown Pulliam, Defendant.

ORDER OF PUBLICATION

The object of this suit is for the said plaintiff to obtain a divorce a vinculo matrimonii from the said defendant upon the grounds of constructive desertion. And an affidavit having been made and filed that the defendant is not a resident of the state of Virginia, the last known post office address being Superintendant of Ship Repairs, Mayport Naval Station Mayport, Fla. it is ordered that he do appear on or before the 18th of January, 1982, and do what may be necessary to protect his interest in this suit.

A copy-Teste:
J. Curtis Fruit, Clerk
Kimberly A. Brown, D.C.
William R. O'Brien
1369 Laskin Rd.
Virignia Beach, Virignia
23451
4t12/23 VB

Beacher Honored

By Peter Bly
Special To The Sun

The telephone commercial advises to "reach out and touch someone."

Seaman Michelle Weyer Kirkland did just that, all the way to Tacoma, Washington, when she learned she was selected Naval Air Station Oceana's Sailor of the Quarter for October, November and December. She didn't wait for the discount rates! "After work, I rushed home to call my parents. They were so proud," says Michelle.

A newlywed, Michelle was unable to immediately tell her husband Brent the good news. He, too, is in the Navy and was out of town when she claimed the quarterly title.

Michelle is a member of NAS Oceana's security department, working as a yeoman for the security investigations division. In addition to typing case files, she helps with gate searches and female prisoner searches.

In the Navy almost two years, Michelle was schooled for two weeks in police guard procedures and tactics training before reporting to the Security Department in April.

To further her career in law enforcement, Michelle is currently attending the Virginia Beach Auxiliary Police Academy on weekends from 7:30 a.m. to 5 p.m. On December 12 she will be the only female graduating from the class which began August 22. Upon graduation she will work in her off-duty time as a member of the city's auxiliary police force.

As sailor of the quarter, Michelle received a plaque and a Letter of Commendation presented by Captain R. W. Jewell, NAS Oceana Commanding Officer, during recent ceremonies. Michelle further received two complimentary tickets to Busch Gardens, steak dinner for two at the Seahorse Club and a special dinner with Captain Jewell at the Enlisted Dining Facility.

Michelle, impressed with the special treatment which goes along with the title, sums up the experience with, "It's great."

Artists Show In Libraries

Lillian Magnuson and **Bunny Freeman**, both Virginia Beach artists, will continue the 1981-82 Virginia Beach Public Library art exhibition schedule with separate one-person shows during the month of December.

Magnuson's paintings will hang in the Great Neck Branch. Freeman will exhibit her paintings in the Oceanfront Branch Library. Their shows will continue throughout the month of December. The artists were selected for exhibition through a judging held at the Virginia Beach Arts Center in May, 1981.

Lillian Magnuson has been a resident of Virginia Beach for three years. She studied painting under the direction of **Carl Schwartz**, winner of the Best in Show Award of the Boardwalk Art Show in 1969. Magnuson herself received an Award of Merit in the 1981 Show of the Virginia Beach Arts Center.

Bunny Freeman holds a Bachelor of Arts Degree in English from Westhampton College, University of Richmond, and she has studeied commercial art at the Central School of Art in Cincinnati, Ohio. For 12 years he was a fashion illustrator in Washington D.C. Her works have been exhibited at the Joslyn Museum in Omaha, Nebraska and in the Norfolk Museum. Her paintings have been recognized with a merit award in the Janaf Art Show in 1972, an award of excellence in the Virginia Beach Members Show in 1978, and award of achievement in the Virginia Beach Members Show in 1981, and she was selected for judging in the Boardwalk Art Show in 1980.

Freeman is a member of the Virginia Beach Arts Center and the Tidewater Artists Association.

For more information about the artists or about the art exhibition schedule, call the library at 427-4321.

Christmas Puppet Show

The Performing Arts Unit of the Virginia Beach Department of Parks and Recreation will present the P & R Puppets in "The Elf's Christmas Surprise" on Saturday, Dec. 5, at 11 a.m. at the Virginia Beach Recreation Center/Kempsville Theatre, and on Sunday, Dec. 6 at 4 p.m. at the Virginia Beach Recreation Center/Bow Creek.

The performance, which is directed by Alma Deisel, of the renowned Wappadoodle Puppets, expresses the magic of Christmas through talking animals and other enchanted occurrences and is suitable for children of all ages.

Reservations are not required for either performance, which are free and open to the public. For further information please call the Performing Arts Unit at 495-1892.

Choosing Christmas Toys

On Tuesday, Dec. 8, at the Windsor Woods Branch Library, **Carolyn Caywood**, childrens services coordinator of the Virginia Beach Public Library, and **Shelby Hunter**, of Friends School, will help anyone who plays Santa learn how to make that delight last during a lecture and display of toys that are safe and appropriate to the development of the child.

Participation in the one hour program will be limited to 25 adults. Interested persons may register in advance for the program by calling the library at 340-2987.

The Windsor Woods Branch Library is located at 3612 S. Plaza Trail.

Kids' Stories In P.J.'s

Children will delight in two candlelight storytimes that will help celebrate the holiday season in the Great Neck Branch of the Virginia Beach Public Library. On Wednesday, Dec. 9 at 7:30 p.m. children between the ages of three and seven may listen to the telling of Christmas stories and watch the film "The Christmas Tree".

On Tuesday, Dec. 15 at 7:30 p.m., children between the ages of six and 12 will hear Christmas stories and view the film "Charles Dickens Christmas". Children are encouraged to wear their pajamas to each of these special Christmas storytelling programs.

Candlelight storytimes are held each year in the Virginia Beach Public Library to celebrate the Christmas season.

Great Neck Branch is located at 1251 Bayne Drive in the Hilltop area.

Use Holiday Greenery

Wayne Jones, a local florist of national reputation, will demonstrate the use of greenery in the creation of wreaths and centerpieces for the holiday season in a presentation at the Oceanfront Branch of the Virginia Beach Public Library on Wednesday, Dec. 9 at 10:30 a.m.

Jones' demonstration will help participants bring the natural winter world indoors to add exciting decoration to their homes.

Participation in the program will be limited. Interested adults may register in advance by calling the library at 428-4113.

Grammar Hotline Open

Virginia Beach residents with questions on correct English may phone the grammar hotline at 427-3070, ext. 232.

The hotline is offered by the Virginia Beach Campus of the Tidewater Community College. **Donna Friedman** will answer questions on grammar, word usage, capitalization, punctuation and spelling.

Hours are, Monday through Friday, 9:15 a.m. to 2:15 p.m., Wednesdays from 5 to 9 p.m.

"Birdie" At Great Neck

"Bye Bye Birdie", a flim adaptation of the popular Broadway musical comedy starring **Dick Van Dyke, Ann Margaret, Janet Leigh, Paul Lynde** and **Bobby Rydell**, will be screened at the Great Neck Branch of the Virginia Beach Public Library on Thursday, Dec. 10 at 7 p.m.

The film, produced in 1963, describes the crisis precipitated in the lives of the fans of the soon-to-be drafted Conrad Birdie, a teenage Rock-and-Roll singer.

The two hour film is intended for persons 13 years of age and older.

The Great Neck Branch is located at 1251 Bayne Drive.

Free Holiday Star Program

The December program in the Virginia Beach planetarium will be "The December Holidays."

Planetarium hours are, Sundays, 7 to 8 p.m., Dec. 6, 13, and 20; and Tuesday, 7 to 8 p.m., Dec. 1, 8, 15, and 22.

Note: No programs will be given Sunday, Dec. 27 and Jan. 3, and Tuesday, Dec. 29, as the director will be on vacation.

The Planetarium seats 120 people and is accessible from the 44 toll road by taking the Lynnhaven Exit (Exit 5) to the Lynnhaven Parkway and turning right at the first street, South Lynnhaven Road, to Plaza Junior High School, where the Planetarium is located.

Telephone the main office at Plaza Junior High School, 486-1971, for reservations. Admission is free. Children under age 12 may be refused admission unless accompanied by a mature person.

Bingo For Special People

A bingo night for physically and mentally handicapped people will be held Saturday, Dec. 5, from 6:30 to 9:30 p.m. Location will be at the Kempsville Recreation Center, Rooms 116, 117, 118, 800 Monmouth Lane, Virginia Beach.

The Pembroke Kiwanis Club, the Virginia Beach Department of Parks and Recreation, and CLASP (Citizens Loving All Special People) will sponsor the bingo night.

Participation is free. Prizes will be given for all games and a door prize will be given. Parents and guardians are welcome, however, chaperones are present at all times.

Transportation is available from your area; however, for planning purposes, call before Nov. 26 for transportation. Call **Jeff VanPelt** at 499-7619 weekdays from 9 a.m. to 4 p.m.

For further information call **Harry Baird** at 486-3110.

Sun Classified Ads

Selling, renting or hiring? Virginia Beach Sun Classified ads are the answer.

Place your low cost, quick acting classified ad today. Call 486-3430 or mail the handy coupon. We're here to help you with your ad.

20 words or less, 1 week, $4.00 - 20 words or less to run 4 weeks, only $12.00 (The fourth week is free). Your ad will run in each issue of The Chesapeake Post and Virginia Beach Sun.

My classified ad_____

Please run ad for ( ) or ( ) til stopped. Cost is $12.00 for 4 weeks for first 20 words, 20¢ for each additional word.

☐ **Please Bill Me** ☐ **Payment Enclosed**

Name_____

Address_____

City_____ **State**____ **Zip**____

Mail to SUN/POST Classifieds
138 Rosemont Road
Virginia Beach, Virginia,23452

ANNOUNCEMENTS

HORSES BOARDED - Riding lessons and Pool privileges included. Reduced rates for ponies. Call Sunny Acres Farm 421-9312 after 5 p.m.

4t12-9

COMPAT - A - DATE
Take 1 minute to listen to recorded message 1-803-871-9852 or call 1-803-871-9851 or write Compat-A-Date, P. O. Box 1823, Summerville, S.C. 29483.
TFN

AUTOS

VW 1980 RABBIT - 22,000 miles, sun roof, auto. liftback, AM-FM, good condition. $4875. 480-0012 after 3:30.

4t12-9

SURPLUS JEEPS, CARS, and trucks available. Many sell for under $200.00. Call 312-742-1143, ext. 5068 for information on how to purchase.

12-2,16,30,-1-4

FIAT-SPIDER - 1980 convertible, 5-speed. Exceptionally clean, well cared for. $7,885. 425-7181.

1T 12-2

AUTOS

PONTIAC - 1979 Bonneville 4-door, air, cruise control, power door locks, wire wheels, AM-FM cassette stereo, 38,000 miles. Excellent condition. $5,500 negotiable. 428-8888 days, 428-4453 evenings.

4T 12-23

PONTIAC - 1980 Firebird, 6 cylinder, auto., power steering and brakes, air, AM-FM 8-track stereo. Excellent condition. Like new. Extras. $5,900. 857-4375.

4T 12-23

1972 MAVERICK Auto., power steering and brakes, air, AM-FM stereo. Runs great. $795. 482-3524.

4T 12-23

HONDA - 1981 Civic 4 door. 10,000 plus miles, 5-speed, air. AM-FM stereo cassette. Excellent condition. $7,500. 399-5231.

4T 12-23

DODGE - 1974 & 1976 15 passenger vans. Auto., power steering and power brakes. Window vans. Good body and good running condition. 488-6413 after 4:00

4T 12-23

Virginia Beach Classified Ads

AUTOS

VOLVO - 1979 244 DL, 4 door auto., air, power brakes and steering, AM-FM 8-track stereo. Like new. 499-3735 days, 486-4133 or 422-5165 nights.

4T 12-23

AMC - 1975 Pacer, Economical 6 cylinder standard shift with overdrive. Steel belted radial tires. AM-FM stereo with cassette. $1,300, negotiable. 428-6384.

4T 12-23

MERCURY - 1980 Marquis Brougham, 2 door, loaded. Full power, stereo, many extras. $6,200. 420-4701.

4T 12-2

1981 CHEVROLET MALIBU 2 door coupe, auto, air, power steering and power brakes. AM-FM stereo radio. Special 2-tone paint. 19,000 miles. Best offer, must sell. 425-1042 after 5:00.

4T 12-2

MG—TD - 1981 Replica. 3,000 miles. Best offer. Call 425-6760, ask for Ted.

4T 12-2

FORD FIESTA - 1979, A beautiful car! 19,600 miles, 30 mpg., white, 3-speed, AM. Excellent condition. Must see to appreciate. $4,495. 340-8753.

4T 12-16

LINCOLN - 1979 Mark V, moon roof, factory CB, air, auto., all power. 24,000 miles. Down payment and take over payments. 588-6367.

4T 12-2

MUSTANG - 1973, 302. Mint condition. V-8, auto., air, power steering and brakes, vinyl roof, AM-FM stereo, 8-track, cassette player, power booster, new paint job and air shocks. New sunroof and body side moldings, fog lamps, mag wheels and more. Excellent condition. $3,175 firm or take over payments of $138.08 for 29 months. 468-0228, ask for Rich. Can be seen at 2900 Peppercorn Court, Magic Hollow.

4T 12-2

OLDSMOBILE CUTLASS 1970 - 350, V-8, 2 barrel, auto., new tires, good running condition. $400. Must sell, 463-4861 after 6:00.

4T 12-16

1980 MGB Limited edition. Priced below average retail for quick sale. Superior condition. Sleek Black Beauty, silver racing stripes. All extras! $6,685. 460-4600.

4T 12-2

CHEVROLET - 1977 Malibu Classic Coupe. Cardinal red, tan landau top, with 305 V-8. Driven only 22,000 miles by elderly owner. Quality, luxury and beauty for $3,900. 422-1993.

4T 12-16

FORD - 1978 FUTURA - 2 door, blue with white vinyl top. 6 cylinder, auto., power steering and brakes. AM-FM, 42,000 miles. Excellent condition. $4,600. 467-3596.

4T 12-16

DODGE - 1979 OMNI - Deluxe model. One owner, only 12,300 miles. Power steering and power brakes. Automatic. Must sell, due to health reasons. $4,500. 499-4487.

4T 12-23

AUTOS

SURPLUS JEEPS, CARS & TRUCKS available. Many sell for under $200. Call 312-742-1143, ext. 5068 for information on how to purchase.

4T 12-23

DATSUN - 1980 310 front wheel drive, air, low miles, excellent condition. $5,200. 487-2881 or 424-3149 after 5.

4t12-9

AUDI-FOX - 1976 Station Wagon. 46,000 miles, 4 speed, immaculate condition, must sell, $3,200. 461-6388.

4T 12-16

TOYOTA - 1981 TERCEL 5,000 miles, 5-speed, AM-FM, rear window defoger, no air. Excellent condition. $6,000. Serious inquiries only. 489-0863 before 9:00 pm., 623-5882 after 9:00 pm.

TFN

FORD 1979 GRANADA - 6 cylinder, auto., air, cruise control, all power, optional wheels, new tires. Excellent condition. $4,850 negotiable. 499-7192.

4T 12-16

DATSUN - 1973, 610, Auto., excellent condition. AM-FM, new steel belted radial tires, 58,000 miles. $1,550. 853-1260, 467-4385, ask for Wade.

2T 12-9

TRUCKS

CHEVY - 1981 Suburban Scottsdale. Tilt steering wheel, tail gate, auto., air, rally wheels, P.S. and P.B., cruise control. 3 months old, blue over silver. $9,000 FIRM. 420-6811.

4T 12-16

DATSUN - 1981 King Cab, black, 4 x 4, air, 5-speed. Steel radial tires. Excellent condition. 12,500 miles. $8,000. 485-1584.

1T 12-2

C-10 FLEETWOOD LONGBED - Chev. Pick-up truck... Auto-power-air-8 track stereo- AM-FM radio. Needs minor body repairs - no tailgate - engine just worked on. Very good running condition. $4,200.00 or best offer. 467-9158 days.

TFN

CHEVROLET - 1979 ½ ton pickup, 6 cylinder. Standard shift, 15,000 miles. 8 foot bed with camper shell. $5,200. 427-2439 after 5:30.

4T 12-23

GMC - 1979 High Sierra, fully loaded. Immaculate condition. 17,000 miles. Best offer. Call after 5:00, 486-2550.

1T 12-2

MOTORCYCLES

MOTO GUZZI - 750 V-sport. Probably only one on East Coast. Black and beautiful, only $2,000. **YAMAHA** - 1980 XS1100 G. Metalflake gray. Cheap at $2,975. 467-1963.

4T 12-23

KAWASKI - 1977, KZ400. 3,900 miles. Garage kept. Like new. $800. 427-2439.

4T 12-23

BOATS

CANOE—LINCOLN - Fiberglass, birch bark. 14' fast and light weight. 2 paddles, 2 life preservers and 2 floatable cushions. Excellent condition. All for $275. Ask for Bob, 490-2967.

4T 12-2

RUNABOUT Homemade 13' with steering wheel and trailer. Trailer will carry 16' boat. $600. 853-3431.

4t12-2

PETS

DOBERMAN PUPPIES - AKC registered, championship bloodlines, 1st shots, 4 males, dew claws removed, tails docked. Bred for temperament. Asking $200. 463-4796 after 4 pm. weekdays, anytime weekends.

4T 12-2

PUPPY—FREE - To a loving home. Tan/white female, wormed. Call 487-0809.

1T 12-2

PONIES - (8) 3 stallions are Appaloosas. All under 40". Gentle and loving. Will make deal for group. 547-4143.

4T 12-23

PIT BULL PUPPIES - Some brindle, some gold, full blooded. 4 males left. 426-6637 before 10:00 p.m.

4T 12-23

DOBERMAN PUPPIES - AKC registered. 2 males and 1 female. females. Black and rust. Tails cropped, dew claws removed. 8 weeks old. Reasonable, 427-2439.

4T 12-23

ENGLISH SETTER PUPS - Registered, Ghost Train and Grouse. Ridge will bloodlines, almost all white. 587-3021.

4T 12-2

RABBITS for sale. Mixed breeds. Call 547-4849 or 547-7045.

TFN

PETS

BOXERS - AKC Registered. Good breeders. 2 males, cropped & clipped. 484-3232.

4t12-2

CAMPERS

CUSTOM CAP—SUBARU BRAT - blue, like new, $400. 495-3277 after 4:00.

4T 12-2

MOBILE HOMES

NASHUA 1979, 14 x 70. 2 bedroom, 2 bath. Fireplace, custom interior. Has skirting. 35 miles from Norfolk. Small equity and assume balance. 583-8185.

4t12-2

MARSHFIELD - 1975, 12 x 60, 2 bedroom, 1½ bath, oil heat, air condition, utility shed. $6,995. 497-6784.

1T 12-2

ARGO - 1974 3 bedroom, 1 bath. Fully carpeted, washer, dryer, stove, refrigerator. Front kitchen. Very good condition. Some extras. $6,950. 543-6957.

1T 12-23

Firewood

WINTER'S HERE! Is your wood? If not, don't freeze, call us at 583-2647 for rapid delivery. 100% oak $105 cord delivered. Mixed hardwood $95. Cord $60. ½ cord, $35 ¼ cord. Rapid Delivery.

4t12-9

FIREWOOD - 1 ton truck load. All oak, cut 17-20 inches, split, delivered, 2,300 pounds. Fast service. $70. 393-0277.

TFN

FIREWOOD - Mixed hardwood, split & delivered $90 per cord. Call anytime automatic telephone service. Immediate delivery. Special orders taken. 420-6187.

4t12-9

FIREWOOD - all hardwood. Cut to order. 16" - 24" split and delivered. $100 a cord. 499-7765, 424-5452.

4T 12-16

Firewood

FIREWOOD - Dry Oak, split, stacked, delivered. $100.00 a full cord. 482-2437.

4T 12-23

FIREWOOD - $55 to $75 per ½ ton pickup load. Call to order, 467-3618.

TFN

FIREWOOD—MIXED HARDWOOD - $90 a cord, all oak, $100. 486-6703.

4T 12-23

WANTED TO BUY

WANTED—OLD 2 CYLINDER JOHN DEERE tractor built before 1941, prefer on steel wheels, will consider any condition; also want any steel wheels to fil J. D. tractors. CRISWELL, P. O. Box 10092, Lynchburg, Va., 24506.

4T 12-23

CASH PAID - Va. Beach Antique Co. pays cash for antiques and old furniture, clocks, glassware, lmaps, china, oil paintings, oriental rugs, old iron & tin toys. We buy one piece or entire housefulls. Also, good used furniture. Call 422-4477 between 8-6 p.m.

TFN

NORVIEW - RARE COINS Norfolk's most complete. Buy, sell, trade. Buying silver coins. 42 Southern Shopping Center, Norfolk. 853-8118.

CBDTF

LAWN & GARDEN

PINE STRAW - By the truck load. Will deliver. 547-8588.

1T 12-23

PROFESSIONAL LANDSCAPING & Lawn Service. Free estimates. 543-4949.

4t12-9

MULCH-BUTLER AND SON. Shredded wood and bark hardwood, truckload, any size. Protect your shrubs. Get now while on sale. We deliver in one day. 853-0250 or 855-7467.

TFN

REFRIGERATION

DOMESTIC REFRIGERATION SERVICE— Dependable and reliable service since 1974. Freezers, refrigerators, air conditioner's and heaters repaired at reasonable rates. Call Ed at 461-7510.

TFN

REFRIGERATORS - Repaired in home. Also window & central air. Reasonable rates. 460-4512.

4t12-16

SOLAR ENERGY

SOLAR WATER HEATING SYSTEMS - 2 collectors, control module, storage flush mount, installed, $2,395. Call Southern Solar, 490-9079.

4T 12-2

BUSINESS OPPORTUNITY

FORMER AMWAY DOUBLE DIAMOND DISTRIBUTOR — Has stared more profitable business. Just starting in Tidewater. Call 804-486-6174 or write to P. O. Box 6001, Virginia Beach, Virginia 23456.

TFN

HELP WANTED

NEEDED PEOPLE interested in being trained as consultants for Alocsia Skin Care Products. Local business. No investment. Pam 490-0244.

4t12-2

PART TIME. - Good earnings. Set own hours. Call 468-5921 AFTER 6:00 or weekends.

TFN

FORMER AMWAY Diamond starts more profitable, and realistic business. Interested in doubling your income? We have the strongest, best trained & fastest growing organization available to help you. For more information call 301-297-7844 between 5 & 7 p.m.

4t12-9

"ASK ME."

"When you have an item you wish to sell, but just don't know where to begin—call me. My job is to help you word and place your ad for maximum response."

Phone 486-3430 and ask for Pat.

Pat Cornthwaite, Sun Classified Mgr.

Virginia Beach Classified Ads

MISCELLANEOUS FOR SALE

KITCHEN TABLE - Round, no-mar type with 4 tangerine vinyl chairs, 1 leaf. Excellent condition. Must sell. 486-0235.

4T 12-16

GAS FURNACE - Delco upright. 80,000 BTU's. Good condition. Only 2 years old. $125. 545-5977. If no answer, leave message.

TFN

SEARS 15.1 cubic foot frostless refrigerator. Avacodo green, needs compressor, otherwise excellent condition. Make offer, 465-0556.

1T 12-2

DINING ROOM SET - Oak, 3 chairs, orange velvet living room set, Spanish style, 2 end tables, coffee table, 2 chairs, ottoman, sofa, console TV with turntable, 8-track & AM-FM radio. 429-3087.

4t12-2

FREEZER - 5.4 cubic feet, chest type. Montgomery Wards, almond. Like new, $175. Mink coat, Size 18, $150. 482-2472.

4T 12-16

STOVE-GE. 30" - One year old, white with automatic time bake setting. Excellent condition, $250. Must sell, need room, 499-6753 after 2:00.

4T 12-16

POOL TABLE BRUNSWICK 8' with 1" slate top and drop pockets. One year old. Excellent condition. $650 cash. 587-8456.

4T 12-9

WET SUIT - Large, Rip Curl. One piece, One year old. Excellent condition. $100 cash. 587-8456.

4T 12-9

IVORY COLLECTION - Statues, Netsuke, Oriental screens, silks. Cloisonne Necklaces; Vases and Boxes. 1804 Granby St., 625-9119. Daily 10-5.

TFN

ELECTRIC HOSPITAL BED with mattress. Good condition. Must sell. $150 or best offer. As is. 420-4958.

4t12-2

ANTIQUE SOLID WALNUT Tilt-Top Table. 32" diameter. Would make lovely Christmas gift, very good condition. $250. 481-0753.

4t12-9

SOFA 7" French Provincial. Green and gold. Coffee table with marble top, both for $125. Queen sized mattress, box springs with frame, $150. 428-3507.

4T 12-16

OIL FLOOR FURNACE - 2 years old $250. 275 gallon oil tank $100. Plus 270 gallons of #2 fuel oil 75¢ per gallon. 588-7005.

4t12-9

G. E. REFRIGERATOR Side by side, 24 cu. ft. with water and ice dispenser in door. Excellent, $600. 467-0616.

4T 12-2

SANTA CLAUS IS COMING TO TOWN!
Personalized letter from Santa, mailed to your child (as seen in Navy News). $1.00 plus 35¢ handling in care of Rudolf, P. O. Box 4550, Va. Beach, VA 23454.

MISC. FOR SALE

WHITE CIRCULAR TABLE 30" diameter with 2 chairs, $35. Pair of decorator swords, $40. Pair of 14" wooden rigging blocks, $50. NEGOTIABLE! 853-1617.

4T 12-23

PENNY'S FAIRCHILD VIDEO GAME - 6 cassettes, $125. or best offer. 468-5426.

1T 12-2

CHANDELIER - 8 arm, brass. Excellent condition. $130. 495-1053.

1T 12-2

JEEPS - Government surplus. Listed, $3,196, sold for $44. For information, call 312-931-1961, ext. 1447.

4T 12-23

POOL TABLE - 8' with accessories, very good condition. Must sell, need room. $300 or best offer. 393-9359.

4t12-2

MEN'S-22 DIAMOND 1 carat total weight, yellow gold cluster ring. Appraised value, $3,200. Will sell for $1,250. Ladies 1.25 carat genuine blue sapphire surrounded by 20 diamonds. Set in white gold. Appraised value $2,975, sell for $1,400. Ladies yellow gold bridal set with ¼ carat emerald cut diamond, 1 small round diamond on each side. Appraised value, $900. Will sacrifice for $400. Ladies yellow gold diamond solitaire set in wide band. 1/5 carat round diamond. Appraised value, $850. Will sell $375. Ladies 6 prong yellow gold, swirl mounting, .37 round diamond. Appraised value $1,275. Sacrifice at $700. Gent's heavy yellow gold genuine black star sapphire & diamond ring. Appraised value $900. Sell for $450. 484-9366.

4t12-9

36" CHAIN SAW, 075AV Stihl, $450. Tamsey Winch, $400. Chair, loveseat and recliner, $80. Bar, $20, king sized waterbed. Garage sale, Dec. 5 and 6, 240 Presidential Blvd. 340-8727.

4T 12-23

BUNK BEDS - With storage drawers, wardrobe section, ladder, mattresses. Dark Pine, very sturdy. Paid $960, sacrafice, $595. Loveseat, $100, Recliner rocker, $95. Excellent condition. 426-7543.

4T 12-23

OLD TELEPHONE STAND-$30., small round mahagony table with duncan phyffe legs, $35., mans fur lined car-coat size 44 $20., pair cafe doors $8 pair. 547-1877.

4t12-9

FURNACE-HEIL oil fired. Dura fused heat exchanger. 112,000 BTU's. Excellent condition. $300. 487-2734.

4T 12-16

OPEN YOUR OWN RETAIL APPAREL SHOP. Offer the latest in jeans, denims and sportswear. $14,850.00 includes inventory, fixtures, etc. Complete Store! Open in as little as 2 weeks anywhere in U.S.A. (Also infants and childrens shop). Call SUE, TOLL FREE 1-800-874-4780.

IT 12-2

MISCELLANEOUS FOR SALE

ONE COPPERTONE REFRIGERATOR, like new $300., 1 cherry dresser $250. 1 large metal desk & swivel chair $225. 1 bed & night stand $100. Handmade quilts for double beds, reversible, $100 each. 467-0144.

4t12-9

MICROWAVE OVEN - Amana Radar Range, like new, $375, 1 twin bed, dresser, with mirror, nightstand, like new $250. Gray rabbit trimmed coat, size 11 $75. 420-7864 before 5 p.m. only.

4t12-9

SKIS - 5 pairs cross country skis. Brand new, never used, imported from Norway, pies +. Must sell, please call 423-5628. Keep trying.

4t12-9

MAGIC CHEF-LP GAS RANGE. Eye level oven with stainless steel top. Good condition. $125. 543-0921.

4t12-9

DMSO "Miracle" solvent. Regent grade. Free deliveries on Mondays. 8 ounces, $15.95. 460-1725 10 am. - 5 pm.

4T 12-16

MUSICAL INSTRUMENTS

GUITAR - Martin D-41. Condition: Mint. Original owner. $1,150. 625-7131. Yukon Lumber.

4T 12-9

PIANO—MASON—HAMLIN, Antique, grand, 76" mahogany, Sheraton kegs, very good condition. $5,500. Call 423-5425.

4T 12-9

PIANO—LESTER SPINET - Very good condition. Excellent starter piano. $600.00. 421-9632.

1T 12-2

CORONET—CONN director. Excellent condition. $150. 499-3674.

1T 12-2

PIANO - Wurlitzer Console with bench. Good condition. 545-2759.

4t12-9

REAL ESTATE

GREAT BRIDGE—Albemarle Acres- Beautiful trees, large lot, brick, 3 bedrooms, 2 baths, family room, wood burning insert in fireplace. $72,000. 482-1509.

4T 12-2

KILL DEVIL HILLS, North Carolina 6 mile post. Nice 2 bedroom cottage, $26,000, will finance at 12% for 15 years. Payments, $240 monthly. Call 487-7655 for details.

4T 12-9

Legal Services
BANKRUPTCY
Chapter 7, or Chapter 13
Payment Plan
622-9143
RICHARD S. HARMAN
Attorney At Law
201 Granby Mall (Suite 403)
Norfolk, VA. 23510

RENTALS

APARTMENT - Headquarters. Great Bridge. 4 locations, one 2 bedroom apartments. From $249. Rental office - 482-3373, evenings, 482-1492. 369 Johnstown Rod.

TFN 8-27

SERVICES

HOME REPAIRS -Additions, no middleman, licensed, lifetime resident of Virginia Beach, Class A remodeling, carpentry, masonry, etc. Plans drawn. Quality workmanship at reasonable prices. Guaranteed. No job too small.
Call John Gaut, II. 464-4392, 463-2287 after 5.

TFN

PETER, THE PAINTER - High quality at reasonable prices. Painting and wallpapering. Interior and exterior. Experienced. Call today, 463-2830.

4T 12-23

CHILD CARE - Playroom educational toys, hot meals, fenced yard. Timberlake, Windsor Oaks, Green Run, Holland Rd. areas. 467-9193.

4T 12-16

CHILD CARE - For working mother. Pembroke Square Apts. Experienced mother, lots of TLC, ages 2 & up, playmates, reliable, references. 499-1438.

4t12/2

BABYSIT - My home off Campostella Road in Eva's Garden. Monday-Friday. Fenced yard, all ages, newborn & up. Reasonable rates. Call Patsy 543-9860.

4t12-9

CONCRETE DRIVEWAYS, Patios, additions. 40 years experience. Reliable service at reasonable rates. Call Ray at 460-2317 after 4.

4t12-9

PIANO & VOICE LESSONS by experienced teacher. Degreed. Great Bridge area. Reasonable rates. 421-9632.

4T 12-23

ATTENTION MILITARY—VIRGINIAN - 1979, 66 x 12. Stove and refrigerator, washer, dryer hook-ups, utility shed, 2 bedrooms and 2 bath with Garden Bath. $500. and assume. 421-2800.

4T 12-23

GEORGETOWN COLONY
Home sites for sale for People planning Homes & Custom Builders
SALES OFFICE
333 Providence Rd
CALL 464-9317

SERVICES

WILL PICK UP ANY unwanted Kenmore or Whirlpool washers. 486-4098.

TFN

SEAMSTRESS - Original designs, custom sewing and alterations. Casual, bridal and formal wear. 583-6219.

TFN

CHILD CARE - In my Christian home. Kings Grant area by experienced mother. Hot meals and playroom provided. Monday-Friday. 340-3324.

4T 12-23

BABYSIT - My home by experienced mother. 8-5 Monday - Friday. Fenced yard and play room. Aragona Village. Call LaVonn, 490-2103.

4T 12-23

TWO GUYS WILL DO HAULING, Clean yards, garages and haul away. Odd jobs, general handymen. No job too small. Call Greg & Jack at 428-8179.

4T 12-2

PIANO TUNING AND REPAIR - Charley, The Tuner. Charley Garrison. Free estimates, expecially the old uprights. We buy pianos. 587-5621.

TFN

BABYSIT - Caring mother of 2 wishes to babysit, anytime and any age. Reasonable rates. Great Bridge. 482-5377.

4t12-2

ESTRADA ELECTRICAL INNOVATIONS - Superior service and installation of electronic, electrical and optical systems. Business, home, auto. Bonded, licensed and degreed. 427-3786.

TFN

SERVICES

DOES INVASION OF PRIVACY OR THE HEADACHE OF garage sales keep you from selling your excess furniture, household accessories, china, crystal, flatware or bric-a-brac? Use our showroom and consignment program to turn them into ready cash. For further information, call 460-1725 10 am. - 5 pm. Tues. - Sat.

TFN

MOVING - Experienced, dependable, reasonable. 340-3125.

4T 12-23

FIREPLACES - Built and repaired. Also, all types of brickwork. Quality work. Reasonable. 499-9088.

TFN

TLC FOR CHILD(REN) by 48 year old Grandmother my Hilltop home. Days, evenings, weekdays. While you work or play. Infants welcome. Reasonable. 428-8179.

4t12-2

CARPENTRY, PAINTING & ROOFING and all types of maintenance. Storm windows, gutters, and screens repaired. Free estimates. SAUNDERS CONSTRUCTION. 420-8453.

4T 12-16

HOUSE CARE SERVICE - Home cleaning of all types, walls, carpet, painting, light repairs. Free estimates. 545-7713.

4T 12-16

THE LEIGH PHOTOGRAPHIC SERVICE - P. O. Box 15007, Chesapeake, Va., 23320. "The Wedding Photographers". For more information, please phone 482-1312.

TFN

FARM EQUIPMENT DISPERSALS
AUCTION - DECEMBER 12th
Saturday - 10:30 a.m.
Alan Thompson, Spring Grove, Va.
(Between Waverly and Hopewell)
Everything In Excellent Condition

TRUCKS INCLUDE: 1980 GMC Sierra Grande 4-wheel drive Pickup, 1975 Chev. C60 w/15 ft. dump body, 1974 GMC 3/4T Truck, 1973 Int. Dump Truck, Loadstar 1700, w/14 ft. body, Handie Implement Trl. 18 ft. 10T Tandem. **TRACTORS INCLUDE:** 2-J D 4430 diesel, J D 3020 diesel, IHC 504 Gas, ALSO - J D 6600 Diesel Combine, J D 148 Loader w/72" bucket, Ferguson Tilrovator Mdl. 70 w/Gandy Applicator, 10 J D No. 71 Planters-2 seed monitors, No-Til Attach. 4-Noble Applicators, KMC 4-Row Ripper and Spieder Hyd. Row Markers, PEANUT EQUIP. INCLUDES: 1978 522A Hobbs Pea Combine, 1976 522 Hobbs Pea Combine, Long Peanut Drying Unit 6-Trl. w/Air Vent Dryer, Ferguson 2-row Peanut Lifter, Paulk 4-row 3 pt. Plasterer, KMC 2-row Peanut Digger and Vine Cutter, MUCH MORE Equipment Including: N. I. 12A Manure Spreader, Kewanee 620 Hyd. Disc, J D 709 Bush Hog, Protable Mixer-Grinder, 12' Chisel Plow, Ford Double 4-bot. 18" "flip" Plow, J D 210 Hyd. Disc, 8' pull-type harrow, cultivator, Baler, Crop Sprayer, Fertilizer Spreader, 200 & 125 bu. Gravity Flow Wagons, Rotary Hoe, Portable Grain Auger, Other equipment and misc. tolls. ALSO SELLING: Hereford/Simmental Cows and calves, Bred and Yearling Heifers, 3/4 Simmental Bull and Angus Bull ALSO - Farm and Peanut Equipment of A. G. Moore of Waverly, Va. including: 2-IHC Super C tractors w/4-row cultivators, IHC B414 tractor, IHC M and J D "B" tractors, 9 ft. Chiesel Plow, IHC 4-14" Plow, disc harrow, feed mill, Long Mdl. 377 Peanut Combine, Ferguson 2-row Peanut Digger and Reshaker and Sulfur Duster Plus Other Equipment - For Detailed Brochure Contact

OWNBY AUCTION AND REALTY CO., INC.
1301 Hermitage Rd., Richmond, Va.
Telephone 804-358-8493

Here's why we're the busiest place on the boulevard.

Quality, Fashion Furniture. Not only do we carry the latest trends but you'll also find in our showrooms furniture from old respected manufacturers like Thomasville, Bassett, Broyhill, Burlington House, Stanley and American of Martinsville, manufacturers who still hand-rub fine woods to a satiny finish and who take a personal interest in the way fine furniture is produced.

Big Selection. Nowhere else in Virginia are there so many home furnishings under one roof. Our warehouse and showrooms contain more than seven acres of furniture, carpeting, bedding, and gifts from the Orient, Israel, the Mid-East, India, Mexico and the United States in modern, contemporary, Early American, Colonial and French Provincial.

Low Prices. Our low prices are advertised frequently. The savings that we pass on to you are made possible by our team of knowledgeable buyers through volume buying and selective purchasing. We also assemble much of our merchandise in our warehouse, adding still further to your savings.

Service. You'll sense the extent of our friendly service as soon as you enter our showrooms. Complimentary coffee is available. So is a supervised nursery where you may leave your children while shopping. And, if you have questions about arranging your new purchases, our salespeople and our professional decorating staff will help. There's no charge for any of our services.

Quality, fashion furniture. Big selection. Low prices. And service. Now you know why we're the busiest place on the boulevard.

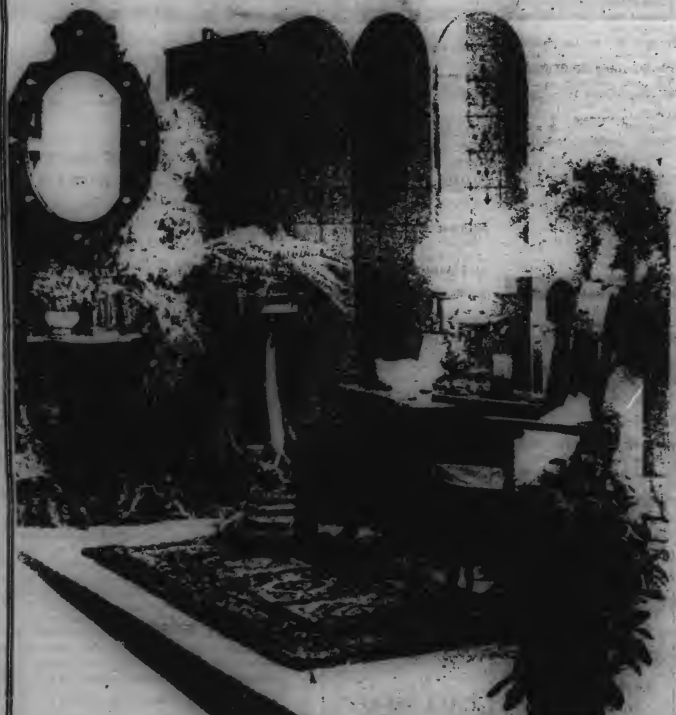

Haynes
Home Furnishings

MasterCard VISA Haynes

USE OUR CHARGE PLAN, VISA, OR MASTER CARD

Virginia Beach Showroom 5,924 Va. Beach Boulevard, Daily 10 am to 9:30 pm
Hampton Showroom 4113 W. Mercury Boulevard, Daily 12 noon to 9:30 pm, Saturday 10 am to 9:30 pm.

THE VIRGINIA BEACH SUN

55th year, No. 48, Virginia Beach, Va. December 9, 1981

26 917323
VIRGINIA STATE LIBRARY
RICHMOND VA 23219
DEC 1981

What Do You Want For Christmas?

Filling The Public News Gap

Virginia Beach special interest groups spend thousands of dollars on newsletters, bulletins - Page 3

Santa's Fantasy Land

Elaborate holiday settings erected at local shopping mall for children, shoppers - Page 2

Beachers Object To Fees

City Council and local residents disagree over Lake Shores and Avalon Terrace sewage fees

Page 11

Fantasyland at Lynnhaven Mall. The free form sculpture, on the far right, is a permanent fixture. The holiday set had to be constructed around it.

Children Visit Santa

Exclusive Holiday Sets Featured At Lynnhaven

By Greg Goldfarb,
Sun Editor

One hundred and forty pounds of shiny glitter glimmer on Santa Claus' Fantasyland, situated in the center court area of Lynnhaven Mall.

Fantasyland is one of six dream-like settings purchased by the mall for this, its first holiday season. The multi-ton sets were shipped to Virginia Beach, exclusively designed by an agency in Wichita, Kansas.

The custom designed center court set, where Santa rests, is erected on a triangular base, with sides of 50 foot, 50 foot, and 20 foot. Candlestick towers rise 35 feet into the air, higher than the mall's second story.

The Fantasyland sets are constructed from two-inch thick boards, laminated with brightly colored foil. Characters on the sets were custom made from manufacturers in New York and California.

Santa Claus will listen to children's wishes for Christmas presents, Monday through Saturday, from 10 a.m. to 9:30 p.m., through Thursday, Dec. 24.

According to **Betsy Valbracht**, Lynnhaven Mall marketing director, special attention was given to insure the Lynnhaven Mall's first holiday centerpiece would be exceptional.

"We positioned ourselves in this market as the pearl of the area," Valbracht said, "and these holiday settings are an extension of that idea. We wanted something elaborate and elite, something that would impress Tidewater."

Valbracht estimates that up to 50,000 shoppers a day will visit Lynnhaven Mall through Christmas, and expects this holiday season to be excellent for mall merchants.

"We are very happy, and the merchants are very happy with what is going on now," she said. "The way things are going now, we are doing far more business than we had expected to do.

Valbracht puts the price of the holiday sets at the "tens of thousands of dollars."

Between 500 and 600 children a day wait patiently to talk with St. Nick. Danny Fowler and his two and one-half year old daughter Dana Noelle patiently wait their turn with Santa.

By Sun Editor . . . **Editorial Page** *. . . Greg Goldfarb*

Schools, Economic Development, Business

Newsletters Contain Much Info

The Catalyst, an award winning publication for the employees of Virginia Beach Public Schools. Insight, a report to parents. The Virginia Beach Chamber of Commerce Bulletin, and the Virginia Beach Department of Economic Development publication, Advances.

Goldfarb

These are but a few special interest newsletters circulated regularly in Virginia Beach.

Newsletters are essentially public information packages written and published by a particular agency, catering to the concerns of its constituency.

In addition, newsletters can provide its readers with articles and information with elaboration not always available to newspaper readers.

By far, Insight is the most widely circulated newsletter of the aforementioned. It is published three times annually, and reaches over 33,500 Virginia Beach families. The eight-page tabloid, on newspaper print, first hit the street on February, 1979. It costs the school system about $1,400 per issuance. Virginia Beach Public School System public information officers Joe Lowenthal and Gary Fullerton edit Insight, with technical assistance from photographer John Williams, information secretary Mary Jo George, and assistant information secretary Sue West.

Lowenthal, a former newspaper man, realizes the importance of a completely parent/student/school board newsletter to the Virginia Beach community.

"Insight is a parent newsletter, designed strictly for parents," Lowenthal said. "Insight gets a story told that goes beyond what The Sun or The Beacon can offer because of time and space limitations. If we publish our own newsletter, we can devote as much space as we please to the many different activities in the schools."

A walk through the November, 1981 issue of Insight yields the following information. Of course, the lead story in the issue is on the public schools' budget. Virginia Beach City Council cut more than $5 million from the school board budget last Spring and has asked the school board to make cuts. Needless to say, educators don't want any programs cut, but they want more pay and smaller classroom sizes, among other things.

The public is invited to give its input on the budget at the Tuesday, Dec. 15 school board meeting, to be held at the Municipal Center.

Curriculum accessment is another lead story in November's Insight.

Urgent is the fact that this year's newborns will reach the age of 18 in the year 2000. What will they need to know, academically, to carry mankind forth into the future?

Three public hearings, conducted by the Curriculum Accessment and Development Board, established last Spring by the Virginia Beach Public School Board, will be held for community input into the matter. The first hearing is scheduled for Feb., 1982.

Other Insight articles include ones on school construction; college night (at which a record number of students and parents attended this year); scholarships for gifted students; marketing students working with the Tidewater Dental Association; student achievements; student programs; questions from parents, and features on teachers.

Insight readers also learned that the Virginia Beach school division easily passed its annual State administrative inspection, and that a 24 hour Virginia Beach Public Schools "Hotline" is coming soon.

The Catalyst

The Virginia Beach Public School System also publishes The Catalyst, "An award winning publication for the employees of Virginia Beach Public Schools."

The Catalyst comes out 10 times a year, and was first circulated in the late 1960's. It reaches Virginia Beach's 5,400 school system employees, at an annual cost of $7,280 to the school board.

Catalyst editor is Gary Fullerton. Public information officer Lowenthal described the eight-page magazine size publication to The Sun:

"The Catalyst is an in-house publication to keep our employees abreast of all phases of the school system's internal operation," Lowenthal said.

On page two of the November, 1981 issue of The Catalyst is a duplication on financial help for gifted students, but also a small article alerting its readers that a regular column on employee benefits will commence next month. Other Catalyst articles include ones on education association workshops; in-service training instructional television, and pupil attendance.

Chamber Bulletin

—The Virginia Beach Chamber of Commece publishes its own Bulletin. The Bulletin is only a year old and comes out monthly. The four-page magazine size newsletter is distributed to about 1,000 businesses and organizations. It costs approximately $200 a month to produce.

Virginia Beach Chamber of Commerce executive vice-president Bill J. Center told The Sun of The Bulletin's purpose:

"It allows the community, and Chamber membership a regular route of communication to the Chamber," Center said. "We keep our members informed of the major Chamber activities, as well as other Chamber offices including the U.S. Chamber of Commerce office in Washington, D.C.

This month, Bulletin readers learned of the Chamber's successful small business seminars, sponsored by the Chamber's Seminars and Workshops Committee. The Chamber board of directors members were taken, at the board's October meeting, on a tour of Virginia Beach's agricultural industry. Tour host, Chamber Vice President Dick Cockrell, took the members to visit the Malbon Brothers Farm, one of the largest hog operations on the East Coast; the Frank T. Williams Farm; The Harvey Gilbert-Ralph Frost operation; and finally ending the day at Cashvan Arabian Farms.

Economic Advances

The Virinia Beach Department of Economic Development publishes Advances monthly. The eight-page magazine size newsletter has only gone to print three times thus far, but is destined to continue. Its mailing list includes over 1,300 addresses, with an additional 25 to 50 added each month. It costs the economic development office 45¢ a copy, or about $2,100 annually to have it printed and mailed. Advances is edited by Virginia C. Venable. The Virginia Beach Economic Development office is directed by A. James Debellis, who also writes his own monthly column in the newsletter.

In Debellis' "Director's Corner," he explains some misconceptions over Virginia Beach's development.

Debellis notes that industrial sites are the result of work and study and are not just "born." He explains that the economic development department "carves," or works the land to make industrial sites. But the land is fast being consumed.

"The total land area of our city expressed in acreage mounts to 194,162.1 acres," Debellis writes. "Of that total, 25,567.7 acres is covered by water. Our military bases make up 10,500 acres. In addition, Seashore State Park contains an additional 3,000 acres. None of this acreage is available. At this point in time, commercial and industrially zoned land available for development totals approximately 3,500 acres . . . While the total available properly zoned acreage appears to be quite large, it represents only a small percentage of the entire land area of the city. It then follows, that open space, while appearing to have great potential for development, is not necessarily suitable. It must first be prepared and made accessible and available."

Advances features another column by Hugh C. Barton, a convention director of the Pavilion. In his article he touts the highly successful Pavilion.

Barton reports that "almost 60,000 pairs of feet, belonging to the rescue squadpersons, ham radio operators, restauranteurs and politicans, among others, have walked the floors of the galleria, the exhibition halls, the theatre and the luxurious VIP accommodations since the facility opened just one year ago."

According to Barton, "the value to the economy of the area can be measured in gross revenue of $17.8 million and $892,500 in direct tax revenue to the City of Virginia Beach."

The Fall, 1981 Advances also features the 1981 boardwalk tourist survey results.

The findings are based on personal interviews with 592 randomly selected male and female visitors to the oceanfront area. Locals were not surveyed.

In brief, over half of those sampled had been to Virginia Beach previously. This is a dip from 61% in 1980.

Overnight tourists in 1980 totaled 2.5 million.

In 1980 the City realized $587,440 from cigarette tax, tourist sales only. Restaurant and lodging taxes totaled over $3 million.

Advances also reports that Merrill Lynch opened offices at the oceanfront, its largest office outside of Washington, D.C. Wendy's International has established a regional office in Virginia Beach to serve its restaurants in the mid-Atlantic region.

Virginia Beach Sun

USPS-660-140; Published Wednesdays,
138 Rosemont Road, Virginia Beach, VA. 23452
Phone (804) 486-3430

Hanes Byerly, Publisher — Greg Goldfarb, Editor

John Rankin, Advertising Manager

Within Tidewater Area	All Other Areas
One year - $7.00	One Year - $9.00
Two years - $12.00	Two Years - $15.00

Second class postage is paid at Lynnhaven Station in Virginia Beach, Virginia

WRITE!

The Virginia Beach Sun welcomes and encourages your letters to the editor. They should be related to current or very recent community related topics, programs and events.

Letters should be written clearly (preferrably handprinted or typewritten double-spaced) and must include your name (signed), address, and phone number where you can be reached during the working day. Please keep letters as concise as possible to relay your message.

Letters must be submitted on or before Friday preceding each Wednesday publication date.

Hot Music On Chilly Nights

As Virginia Beach entered the December season the town was cooking. Tuesday night the Nerve was serving up some excellent new songs at the Crystal. It was good, lean rock and roll. No calories from these rocking rude boys.

Wednesday night my date took me to Rogue's were **Redy Mix** had the loose ladies stirred up and looking delicious for the men at ten. George's sax was hot buttered bliss, and Tom's drums kept the sweet beat flowing through hungry bodies. Mike and Margot seemed to be enjoying the food. Some couples always look good. Long Island Steve was really swinging the women around the dance floor as he made the best of not being back in New York.

On Thursday my date was starving for Hot Cakes at Pascal's. Supposedly the bass guitarist has just given up cigarettes, but the band was smoking anyway. The fun band of the Beach had us full and feeling fine at the end of the night, and their Rich Springfield songs had us ready for Saturday night.

After giving me Friday night off my date took me to Hampton on Saturday for the **Rich Springfield** concert. The show was opened by a new local band called **Prissy and the IRS.** With just a few previous dates under their belt at **Friar Tuck's** and the Crystal this band was surprisingly tight in front of the Hampton crowd as they delivered incredible recipies for "Midnight Confessions" and "Under My Thumb". They also flavored their set with some great original material like "Gates of Hell". Locals will recognize Prissy as a model and former Rogue's cocktail waitress. Rick Springfield was exceptional and beautiful, but I'd rather hear Hot Cakes do his songs.

My date had me back at the Beach by twelve, and we went to the **Heritage Inn** to wind down by savoring **Tom Farley** and his acoustical guitar. He did an inspired version of "Cowgirl in the Sand" and treated us to his own "Norfolk Days". We look forward to hearing it on his new album due out in late spring. Catch him at the Jewish Mother on Wednesday.

We closed the week down with beach music at Rogue's on Sunday. **Fat Ammons Band** was a tasty dessert. They definitely have the fastest version of "Superfreak" in town. The crowd was wild. After opening up **Worrell Brothers** earlier in the day at four **Russell** the Skyscraper showed up in an exquisite three piece suit and helped close down Rogue's at one. Now that is partying to the max!

It was another non-stop week for my date and me. The beginning of December was a delicacy. Our bellies are full. By the way, Roque's and Pascal's now have cranberry juice. See you after Sundown.

SUN DOWN

By
Lynn Sands

Virginia Wesleyan Presents Chorale Singers

The Virginia Wesleyan College Chamber Singers will present a concert on Thursday, Dec. 10, at 8 p.m. in the college Hofheimer Theater. The concert is free and open to the public.

The program will feature Christmas music, including Randall Thompson's "Alleluia," "Away in a Manger," and "African Noel;" nursery rhymes; a choral medley of songs from the 30's; and a selection of spirituals entitled "Songs of the Soul."

The Chamber Singers, under the direction of **Dr. R. David Clayton**, VWC associate professor of music, perform both a traditional choral repertoire as well as choreographed popular songs of yesteryear.

Virginia Beach Libraries Celebrate Hanukkah

The Oceanfront and Bayside Branches of the Virginia Beach Public Library will each celebrate Hanukkah with special storytime programs for children on Monday, Dec. 21.

Children 3 years of age and older are invited to a program of Hanukkah stories told by **Leyba Blumenthal**, the Librarian of the Leon Sine Memorial Library of Temple Emanuel, at the Oceanfront Branch Library beginning at 10 a.m.

Elementary school children will participate in a story and film program at the Bayside Branch Library at 3:30 p.m. Advance registration for the Oceanfront storytime is required. Persons interested in this program may register by calling the library at 428-4113.

The Bayside Branch Library is located at 936 Independence Boulevard. The Oceanfront Branch is located at 1811 Arctic Avenue.

McBlair and Scannel

Beachers in Li'l Abner

Virginia Beach Shakespeare by the Sea Company member Mike McBlair and Susan Scannell as Li'l Abner and Daisy Mae in Al Capp's beloved comic strip perform in "Li'l Abner," playing Tuesdays through Sundays through January 3 at the Tidewater Dinner Theatre, Norfolk. Both performers are current residents of Virginia Beach. For reservations and information on "Li'l Abner," call 461-2933 or 245-8304 on the Peninsula. The Tidewater Dinner Theatre is located at the rear of the Lake Wright resort motel complex at 6270 Northampton Blvd. just off I-64.

For the paltry sum of $6.95 we'll serve you up a plateful of fried Gulf Shrimp, a hand-cut, hand-selected Boneless Sirloin Steak, a crisp Tossed Salad or vegetable and your choice of Potato. So, c'mon in and treat yourself right. Tonight. $6.95

A small price to pay to dine on steak and shrimp.

Valle's

The original downeast family restaurant. Est. 1933 in Portland, Maine.

VIRGINIA BEACH: 4616 Virginia Beach Blvd., Jct. Independence Blvd., Route 58 near Pembroke Mall, 499-1296. Open every day from 11 a.m.

Reservations Accepted.

16 PLUS®
is the brand new place for the big & beautiful you.

We're devoted exclusively to clothes in big, beautiful sizes. Come find the new, exciting and moderately priced fashions with specialists to help you.

Big Beautiful Sweater Sale

$7.99

reg 11.99

Soft novelty brushed yarns with the prettiest necklines. Embroidered styles & plaid trims, some high-lighted with lurex® . Perfect gifts for yourself and others, Sizes 40-46

16PLUS®

A size, not an age.

BLOUSES & TOPS 38-46 SKIRTS & SLACKS 32-46
DRESSES & COATS 14½-24½ LINGERIE 1x-4x

Pembroke Mall
Virginia Beach, Virginia
(804) 497-0406

Children's Activities Abound In Virginia Beach Libraries

Virginia Beach children ages three to nine may enjoy the **"Adventures of Willie Skunk", "Dr. Seuss on the Loose", "Lickety Split Licorice"** and **"Norman the Doorman"** in a one hour film program at the **Great Neck Branch** of the Virginia Beach Public Library on Saturday, Dec. 12, at 11 a.m.

The Saturday film series for children is presented once a month during the school year at the Great Neck Branch Library.

The Great Neck Branch Library is located at 1251 Bayne Drive in the Hilltop area.

Candlelight storytime

Each year the Virginia Beach Public Library celebrates the holiday season with **candlelight storytimes for children.** This year is no exception. Tuesday, Dec. 15 will bring candlelight storytimes for pre-school children at the **Bayside Branch Library** at 7:30 p.m., for children ages three and older at the **Oceanfront Branch Library** at 7 p.m., and for children ages six to 12 at the Great Neck Branch Library at 7:30 p.m.

The **Great Neck program** will also feature the film "A Charles Dickens Christmas."

Candlelight storytimes will continue on Wednesday, Dec. 16 at 7 p.m. at the Oceanfront Branch Library, on Thursday, Dec. 17 at 7:30 p.m. at the Bayside Branch Library and will culminate in a candlelight story hour at the Windsor Woods Branch Library on Wednesday, Dec. 23 at 7 p.m. The Windsor Woods storytime is intended for children between the ages three and six, and it is the one storytime that requires advance registration. A "surprise visitor" will add to the Windsor Woods festivities.

Children participating in the candlelight storytimes are invited to wear their pajamas to these evenings of holiday celebration. Details concerning each of the storytimes may be obtained by visiting or calling each of the branch libraries.

Fall film festival

Legends and fables will be the theme for the concluding presentation in the **fall film festival** at the **Great Neck Branch** of the Virginia Beach Public Library.

"Legend of Sleepy Hollow", "Pecos Bill", "Blaze Glory", "Casey at the Bat" and **"Reluctant Dragon"** will comprise a one-hour program of films on Thursday, Dec. 17 at 7 p.m. The program is intended for persons of all ages.

The Great Neck Branch Library is located at 1251 Bayne Drive in the Hilltop area.

Children help trim tree

Elementary children will help the staff at the **Bayside Branch** of the Virginia Beach Public Library make ornaments for its Christmas tree at 3:30 p.m. Friday, Dec. 18.

Children making ornaments for the tree are invited to **help the staff trim the tree** at 4 p.m. the same day. Santa Claus will be a visitor during the tree trimming.

Children who desire to make ornaments for the tree are requested to bring their own scissors. Registration for the ornament session and the tree trimming is required. Interested individuals may register by calling the library at 464-9280.

Christmas crafts

Children between the ages of seven and 12 will make **Christmas crafts** at the **Great Neck Branch** of the Virginia Beach Public Library on Friday, Dec. 18 at 3:30 p.m.

Advance registration is required for the one hour program. Interested individuals may register by calling the library at 481-6094.

Christmas puppet show

The **Oceanfront Puppeteers** will stage **"Henry Duck's Christmas Puppet Show"** for children three years of age and older at the **Oceanfront Branch** of the Virginia Beach Public Library on Saturday, Dec. 19 at 10:30 a.m.

The puppet show will be followed by a movie program at 11 a.m. that will include **"Boy and Boa", "Cricket in Times Square"** and **"In Dutch"**. The puppet show and movies will last approximately 1¼ hours.

The Oceanfront Branch Library is located at 1811 Artic Avenue.

Youngblood Wins $1,000 from Encyclopedia Britannica

Martha M. Youngblood, of Virginia Beach, has won a check for $1,000 in the Encyclopaedia Britannica Educational Certificate drawing for October, 1981.

The drawing for the $1,000 check is held each month with the winning names drawn from among those who have registered.

Give Them Something To Talk About.

The Mickey Mouse Phone

Solitare™ II

Deluxe Empress

ChestPhone

You can always call on Continental Telephone. For the added convenience of an extra phone, for choosing a gift or showing you how to save money by purchasing your telephone. We've got all kinds of phones for all kinds of folks. And Phownership™—that lets you say goodbye to monthly equipment rental costs, no matter which one you choose. Let us ring one up for you today.

Continental Telephone

Please visit us at 2547 Princess Anne Road, Virginia Beach

"Phownership™ is a registered trademark of Continental Telephone Service Corporation. MICKEY MOUSE: © Walt Disney Productions. Deluxe Empress™, and ChestPhone™, products of American Telecommunications Corporation. Solitaire™ II is a registered trademark of GTE Automatic Electric.

Old Donation Center

Special Workshop Set For Gifted Children

About 40 Tidewater professionals from a variety of career fields will attend a special workshop Thursday, Dec. 10, at 7:30 p.m. at the Old Donation Center for the Gifted and Talented.

They will begin their participation in Project CAPS, a federally-funded program which offers career education and information to gifted students in Virginia Beach Public Schools. Project CAPS has two major components: a Career Resource Center; and a Professional Apprenticeship Program.

The professionals will act as "mentors" (or teachers) for about 40 gifted students who are seeking information about career fields in which the mentors are working. So far, professionals have volunteered from the career fields of medicine, law, architecture, personnel management, newspaper reporting, biomedical engineering, archelogy, computer programming, theatre set design, oceanography, zoo veterinary, and others.

While the professional apprenticeship program does not actually begin until February, the professionals will be briefed on Dec. 10, concerning their participation at the workshop and will meet the students who will be assigned to them over the coming months. They will also be welcomed by division superintendent **Dr. E. E. Brickell** and **Dr. K. Edwin Brown**, principal of the Old Donation Center.

Members of the Virginia Beach City Council and School Board have also been invited to the workshop to see how the mentor program works.

The second part of Project CAPS involves a computerized counseling service in which gifted students can plug into the city's computer, which has been programmed with a vast quantity of information on careers, colleges, college selection, and scholarships available.

DeWitt Player Piano Company
Is
Your Headquarters for Good Home Entertainment

DE WITT FEATURES NEW PLAYER PIANOS MADE BY...

—PLUS—

- Rebuilt antique player pianos
- New and used regular pianos
- New piano rolls (from $1 up)
- A recently added antiques and gift corner (featuring antique glassware, new ceramics and handmade wooden items from $1 up).
- Complete piano-rebuilding shop (where antique tools are used by skilled technicians to restore old pianos to mint condition).
- Piano tuning by ear (the old-fashioned way).
- Low overhead (enabling us to sell pianos and give quality service at low cost).
- Open Monday-Saturday 9 AM-5 PM.
- Open Sunday 1-5 PM (for the working family).

"DRIVE A LITTLE TO SAVE A LOT!"

De Witt
PLAYER PIANO COMPANY
1904 A Battlefield Boulevard South
Chesapeake, VA/Tel. 421-7322

Your Headquarters for Good Home Entertainment

The Perfect
Holiday GIFT
WATERBEDS

WATERBED MATTRESS

Simulated vertebrae angulation and elongation during flotation balancing. Vertebrae is straight—in a natural position—releasing pressure and lower back tension.

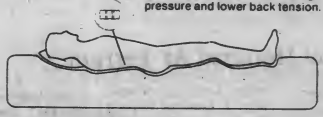

From $169.95 Complete

NEW DIMENSION WATERBEDS, INC.

914 S. Lynnhaven Parkway
Va. Beach (beside Lynnhaven Mall)
468-0174
Open 12-9 weekdays
Open 10-6 Saturdays

501 N. Military Highway
Norfolk (across from Military Cir.)
461-6071
Open 10-9 weekdays
Open 10-6 Saturdays

Fanney, Council, and Heischober

Vice Mayor At New Bank Opening

William J. Fanney, president; **Shirley Council**, manager; and Virginia Beach Vice Mayor **Harold Heischober** were on hand for the recent opening of Life Federal Savings and Loan Association's newest office at 3801 Pacific Avenue. It is Life's 13th in the area, its fourth in Virginia Beach.

Beach Student Honored At Ferrum

Charles Eisele has been recently inducted as a member of the Virignia Theta Chapter of Alpha Chi, national honor scholarship society at Ferrum College.

Charles, a junior environmental studies major, is the son of Mrs. Betty J. Eisele of Virginia Beach.

Ferrum College is a fully accredited four year liberal arts institution which awards baccalaureate and associate degrees. Approximately 1,500 students are enrolled in the coeducational college for the 1981-82 academic year. Ferrum's 754-acre campus is located 35 miles southwest of Roanoke, Va., in the foothills of the Blue Ridge Mountains.

Ames In Who's Who At MWC

Erma Lee Ames, a senior at Mary Washington College in Fredericksburg, Virginia has been selected for inclusion in the 1982 edition of "Who's Who Among Students in American Universities and Colleges."

The daughter of Mr. and Mrs. Garland C. Ames of Virginia Beach, Erma is one of 28 Mary Washington students selected as being among the country's most outstanding campus leaders.

Students from more than 1,300 institutions of higher learning in all 50 states, the District of Columbia and several foreign nations are included in the directory.

Classical League Convention

Virginia Beach Latin Students Perform Well

About 200 Virginia Beach Secondary School Latin students made a strong showing, both in the size of the Beach delegation and the number of awards taken home, at the annual Virignia Junior Classical League convention recently held at Scope and Chrysler Hall.

The Beach Latin students were from Bayside, Frank W. Cox, First Colonial, Green Run and Kempsville high schools and Kempsville Junior High. They won a total of 44 awards in three categories: arts and crafts competition, academic contests, and creative arts competition. More than 1,900 Latin students from across the state attended the convention.

A special "Best in the Show" award was presented to **Nancy Parson** of Cox High for her textile entry. This project was judged better than first place; only three such awards were given.

In addition, **William Perlman** of First Colonial High also was appointed to the League's constitutional revision committee for the next school year.

The following Beach students won awards at the convention:

Arts and Crafts - First Place: **Jimmy Harper**, posters, Cox; **Suzanna Hill**, notebooks, Bayside; **William Perlman**, watercolor, First Colonial; and **Beth Spencer**, mosaics, Cox.

Second Place: club scrapbook of Bayside High; and **Chris Bradford**, dolls, Cox.

Third Place: **Julie Church**, posters, Bayside.

Fourth Place: **Laurie Bosso**, painting, Green Run; **Lee Corvin** and **Doug Moran**, large models, Cox; and **Cindy Tully**, small models, Cox.

Fifth Place: **Elena Ribble**, maps, Green Run; **Mary Beth Straight**, notebooks, Bayside; and **Seve Vermillion**, posters, Cox.

Seventh Place: **Lisa Berry**, textiles, Cox; **Mary Camille Keeper**, notebooks, Cox; and **Lisa LeBlanc**, mosaics, Cox.

Ninth Place: **Kim Etheridge**, large models, Cox.

Academic Contests - First Place: **Shawn Gaither**, vocabulary, 5th year, Cox; and **Troy Haase**, grammar, 4th year, Green Run.

Second Place: **Rob Blackburn**, mythology, 4th year, Cox.

Third Place: **Gail Johnson**, **mythology**, **5th year**, **Bayside**.

Fifth Place: **Christyl Chamblee**, derivatives, 1st year, Green Run and **Anne Jones**, derivatives, 3rd year, Cox.

Sixth Place: **Chris Bradford**, derivatives, 2nd year, First Colonial; **Chuck Dallas**, vocabulary, 2nd year, Green Run; **Aubrey Sadler**, -entathlon, 4th year, Cox; **Trish Semones**, derivatives, 2nd year, Cox; and **Greg Waldhour**, history, 1st year, Cox.

Seventh Place: **Sarah Gawne**, derivatives, 1st year, Green Run; Chris O'Neill, pentathlon, 2nd year, Cox; and **Stephanie Tsantes**, derivatives, 3rd year, First Colonial.

Ninth Place: **Kelli Kahles**, derivatives, 4th year, Green Run; **Mary Carol Lee**, vocabulary, 1st year, Cox; and **Steve Vermillion**, derivatives, 4th year, Cox.

Tenth Place: **Tony Chamblee**, grammar, 4th year, Green Run; and **Marianne Hahn**, history, 2nd year, Cox.

Creative Arts - First Place: **George Constantine**, dramatic reading, Cox; and **Mike Taylor**, Latin oratory, Bayside.

Third Place: **Jeff Keeling**, costume contest, "Polyphemus," Cox; and **Cathy Przybyszewski**, **Melinda Pavick** and **Gina Lumaban**, group costume, "Furies," Green Run.

Fourth Place: **Tish Langan**, **Diane Walker**, and **Mary Dietz**, group costume, "Furies," Cox.

Entry Fee: toys

Benefit Race At Oceana

The annual VF - 103 slugger "Toys for Tots" run will be held on Monday, Dec. 14 at 3:30 p.m. on the picnic grounds outside the front gate, Naval Air Station, Oceana.

Entry fee is a toy, old or new, with a suggested retail value of $5 or more. Toys will be presented at the starting line on race day.

The race will be a 3,000 meter run over unpaved, flat terrain.

Top individual finishers in both men and ladies divisions will receive a prize donated by Spertner Jewelers. Second through fifth place finishers will receive a "Slugger/Toys for Tots" T-shirt. The team, or command, with the most runners will receive the custody of the slugger run silver cup for the next year.

The toys received will be given to the under priviledged children throughout the Tidewater area; working in conjunction with the Marine Corps Reserve, navamphibase, Little Creek, VA.

For further information contact Lt. Ron Smeltzer or Lt. Jim Cain at 425-2103, ext. 3274.

DR. ROBERT THOMAS
AND
DR. WILLIAM HOLCOMB
OPTOMETRISTS
Eye Examinations - Glasses
Contact Lenses
Summer Hours
Monday-Tuesday-Thursday-Friday 9 to 5
Great Bridge Shopping Center
Closed Wednesday 482-4022 Saturday 9 to 12:30

L - r are K. Bruce Baker, NORSHIPCO; C. Oral Roberts, director, Virginia Beach Public Works Department; and Virginia Beach City Manager, George Hanbury.

From NORSHIPCO

Virginia Beach Gets Plaques

NORSHIPCO (Norfolk Shipbuilding and Drydock Corporation) has donated two plaques to the City of Virginia Beach commemorating the Cape Henry Lighthouse as the first Public Works Project of the United States.

The first plaque was cast in bronze and mounted at the base of the Cape Henry Lighthouse. The second aluminum plaque was presented to the City and has been hung in the Department of Public Works.

The plaques were cast at Owens Pattern, Foundry and Manufacturing Co., Inc. The plaque was designed and the original wood cut was made by Mr. K. Bruce Baker of NORSHIPCO.

At The Herward Home

Lynnhaven Parish, DAR Meets This Saturday

By Mrs. Eugene Connors,
Special to the Sun

The Lynnhaven Parish Chapter, National Society Daughters of the American Revolution will meet Saturday, Dec. 12, at 10 a.m. at the home of **Mrs. James D. Herward** 921 Truro Court.

Mrs. Herward, Virginia DAR District I DAR school chairman, will present the program.

Under its charter from the Congress of the United States, one of the major objectives of the National Society DAR is educational training. Two coeducational schools have been established which are owned by the DAR. Tamassee DAR School which opened in 1919 at Tamassee, South Carolina, has close to 300 boarding and day students in grades kindergarten through eight. Boarding students who are in high school are bused to nearby Walhalla High School.

Kate Duncan Smith DAR School opened in 1924 in Grant, Alabama. It is a day school for students in grades kindergarten through twelve with an enrollment of over 1000. Both schools are accredited by the Southern Association of Colleges and the Departments of Education. Four other schools; The Berry Schools of Mount Berry, Georgia, Crossnore School in Crossnore, N.C., Hillside School Marlborough, Mass. and the Hindman Settlement School in Hindman, KY., known as the Approved Schools, receive support, financial and other, from DAR.

An Approved School is one that has been endorsed by the local state DAR, investigated by the national DAR School Chairman and approved by the National Society. To qualify a school must be for underprivileged boys and girls, must maintain high scholastic standards and teach patriotic American principles.

At the November chapter meeting Mrs. Herward was endorsed by the chapter as its representative in the Virginia DAR Outstanding Junior Member Contest. This national contest was conceived to recognize the achievements of DAR junior members in both DAR work and through community activities within the scope of the National objectives - historic, educational and patriotic - and in promoting the National Society's Motto "God, Home and Country".

Mrs. R. K. Mitchell, chairman DAR Service to Veteran-Patients Committee, will collect Christmas gifts from members to be delivered to the Veteran's Hospital in Hampton.

Xmas Dance For Special People

A Christmas dance for physically and mentally handicapped people will be held Saturday, Dec. 19, from 6:30 to 9:30 p.m.

Location will be at the Bow Creek Recreation Center, 3427 Clubhouse Road, Virginia Beach.

The Aragona/Pembroke Lions Club, the Virginia Beach Department of Parks and Recreation, and CLASP (Citizens Loving All Special People) will sponsor the dance.

Participation is free. Refreshments will be served and door prizes will be given. The latest hits will be played. Parents and guardians are welcome, however, chaperones are present at all times.

Transportation is available from your area; however, for planning purposes CLASP must know by Dec. 10 if you desire transportation.

Call **Jeff VanPelt** at 499-7619 weekdays from 9 a.m. to 4 p.m.

For further information call **Harry Baird** at 486-3110.

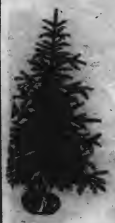

Similar to illustration

in Time For Christmas.....
CUT FRAZIER FIR
CHRISTMAS TREES
Absolutely the best tree money can buy.
They keep their needles on for 6 to 8 weeks.
Up to 10' tall.

LIVE CHRISTMAS TREES
• Sheared White Pine • Norway Spruce • Scotch Pine

Trees are located on Acorn Basket lot.

EVERGREEN GARDEN CENTER
Corner of Kempsville Rd. and Centerville Trpk.
467-7022

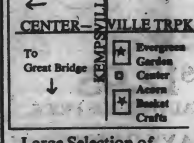

ACORN BASKET CRAFTS
We Have A Very Large Selection of Christmas Items For:
TREES—WALLS—DOORS—WINDOWS
all handmade by local artisans

Large Selection of Live Wreaths & Garland

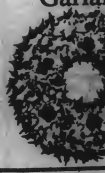

Register to Win FREE Giant 8' Stocking Full of Toys and Games

Entrance to Acorn Basket will be open nights until 9:00 pm. on Wed., Thurs. & Fri.

THE CIRCLE
Seafood Restaurant

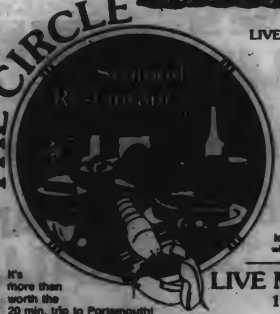

LIVE ENTERTAINMENT NIGHTLY WITH RAY BROWN ON THE PIANO

COCKTAILS
Dinner Served 'til 2:00 a.m.

You're Going To Love Our 2" THICK NEW YORK SIRLOIN STEAK
FOR ONLY $10.95
It's among the finest steaks served anywhere in Virginia. Try one & you'll agree!

LIVE MAINE LOBSTER
1½ lb. Lobster stuffed with our Jumbo Crab Meat
FOR ONLY $13.95
You'll recommend it to your friends!

It's more than worth the 20 min. trip to Portsmouth!
3010 HIGH ST.-PORTSMOUTH
397-8196
Please call for directions.
Open 5 a.m.-2 a.m. (closed Mondays)

Gay Heads Department

Gay

Virginia Beach Federal Savings and Loan Association has recently opened a retirement trust department, offering self-employed retirement plans and individual retirement accounts (IRA)

Jackie Gay, assistant vice-president for the association, has been appointed trust officer to head the new department which is headquartered in the main office on 25th Street in Virginia Beach. Gay has been with the association since 1975, and is currently head of the savings department.

Bergdoll Competes For $1,500 Scholarship

James Bergdoll, a senior at Bayside High School, has been named the top Century III Leader in a competition there, according to Jerry F. Deviney, Bayside principal.

The 17 year-old student is now eligible to compete with other local winners from around the state for one of two $1,500 scholarships and an all-expense-paid trip to the national Century III Leaders Conference, slated for March 5-8, 1982, in Colonial Williamsburg, VA. State winners will compete for the national winner's prize of an additional $10,000 scholarship.

The Century III Leaders program is designed to bring together and recognize student leaders who show both strong leadership abilities and an interest in the future of America. James Bergdoll was judged on the basis of leadership skills, school and community involvement, and a current events examination. He also wrote a short essay on a particular issue which challenges America in its third century.

Runners-up in the competition at Bayside High School were Karen Ramsey and Karen Brumley.

This is the seventh year of the Century III Leaders program, which awards a total of $218,500 in scholarships to 204 young leaders. Century III is sponsored and administrated by the National Association of Secondary School Principals, and funded by the Shell Oil Company.

The Williamsburg meeting will be highlighted by major speakers and seminars, along with discussions among students and leaders from the worlds of business, education, and government. Speakers at past conferences have included newsmen Harry Reasoner, Howard K. Smith, and Tom Brokaw; philosopher and futurist Buckminster Fuller; and the Librarian of Congress, Daniel Boorstin.

James Bergdoll has been extremely active at Bayside High School and in community affairs. His participation has included membership in the debate forensic and tennis teams, a member of the Tidewater Scholastic Team, recipient of the Jefferson Book Award presented by the University of Virginia, recipient of the "I Dare You" Leadership Award, and Eagle Scout and was the Bayside High School representative in the Governor's School for the Gifted last summer.

James is the son of Mr. and Mrs. James R. Bergdoll of 4528 Drum Castle Court, Virginia Beach.

Christmas Library Assistance

Want to get the most from you Christmas dollar? If so, the Virginia Beach Public Library will help you find consumer descriptions and ratings of gifts you may be planning to purchase.

If you are looking for a new Christmas recipe or decoration idea, the library will have that too. So why not stop by your local branch library or call the reference division at 464-9485 and let us help you.

Social Services Help Families

The Virginia Beach Department of Social Services is in need of food and gifts to assist families for Christmas. In order to donate items, contact the Department of Social Services at 486-7223 from 8 a.m. to 4 p.m. Gifts will be accepted until Dec. 24.

Items collected are distributed to Social Service clients who are in the following programs: aid to dependent children; aged or disabled indigent individuals; and foster children.

For further information regarding the "Holiday Project" contact Elaine Stephens, Department of Social Services at 486-7223.

$5,000 For Beach Arts

At a recent meeting of the Virginia Commission for the Arts, the City of Virginia Beach was granted $5,000. These funds are for subgrants administered by the Virginia Beach arts commission.

Soil Comments Welcome

Are you a Virginia Beach resident interested in conserving soil and water resources and the U.S. Department of Agriculture's proposed conservation program?

You have until Jan. 15 to comment on a proposed national soil and water conservation program. Your local Soil Conservation Service and Agricultural Stabilization and Conservation Service offices have a short summary of the program with a response form.

The future direction of agriculture will affect us all. For information about the program and how to comment, call 427-4775.

Do-It-Yourself Picture Framing

Save 30 to 40%

We Guide You From Start To Finish. Use Your Own Labor And SAVE

Sign Up Now For Our 5 Week Framing Course. Call 425-1666

Open From: 4-8pm Weekdays
10am-5pm Saturdays

OCEAN ART GALLERY

614 21st. Street
(One Block From The Pavilion, At The End Of The Toll Road)
425-1666

The Love Pack

This Portrait Package, offering a variety of poses and backgrounds, is designed to fulfill all your portrait needs.

PACKAGE INCLUDES:
(2) 8x10's (3) 5x7's
(15) Wallets (4) Charms

95¢ / $12.95
DEPOSIT / TOTAL PACKAGE PRICE

THESE DAYS ONLY:
December 10 (Thursday)
December 11 (Friday)
December 12 (Saturday)

DAILY 10 AM - 8 PM

Military Hwy./ King's Plaza/ Va. Beach

KINGS
COSTUME & FOR HIRE

No additional charge for groups. Poses our selection. Backgrounds may occasionally change. Satisfaction always or deposit cheerfully refunded.

Actions Documented By . . . **City Council Actions** *. . .Sun Reporter Lee Cahill*

Public Health At Question

Residents Say Septic Tanks Are OK

Property owners in Lake Shores and Avalon Terrace are objecting to connecting to the city sewer system. The residents contend they have functioning septic tanks and object to paying high sewage fees.

At an informal meeting of Virginia Beach City Council Monday afternoon, City Manager George L. Hanbury was instructed to compile information including legal aspects, Health Department responsibilities and the cost for property owners and to relay the information to the residents.

Councilman Clarence A. Holland said the Lake Shores residents have submitted petitions opposing sewer hook-ups. He said that the area has been designated "Category I" by the Health Department which means that the area is a potential health hazard. He also said that the residents report few septic tank failures and don't want the sewer at all. All the design work for the $1.5 - $1.6 million project has been done. The development is next to the Norfolk reservoir which also furnishes Virginia Beach water.

Holland said that he was afraid cessation of the project would start a domino effect, especially in old sections where people have homes on one-acre lots. Since the Lake Shores matter came up, he said, he has been invited to meet with residents at Lakeview Park.

Councilman John A. Baum said that septic tanks are designed for rural areas and the Health Department sets priorities. He said the people don't want to spend the money for city sewer, but that doesn't mean it's healthy for the community. "That's a Health Department decision."

Hanbury said the city made a policy statement that it was going to clean up the Lynnhaven and promised Norfolk "we would do everything to protect the watershed." He said he didn't think any septic tank was designed to last more than 25 years and said he hoped Council will not allow the project to be stopped.

Councilman Reid Ervin said that he remembered that in 1972 the people were told that they would not be forced to accept city sewers. He said it made good sense to get as many customers as possible but suggested the city make aerial infra-red photos to show the soil condition of the area. "All I'm saying is we may have said we would clean up the lake, but we also told the people we wouldn't force sewers on them." He said the infra-red shots were a cheap enough way to prove a point. "We can show them they got a problem."

Baum said the Health Department should say what "potential health problem" means.

Hanbury said the engineering has been completed and to hold it up now would be a waste of money. He said that potential hazards become hazards.

Councilwoman Meyera Oberndorf pointed out that the people in Ballylin Farms were forced to hook up, not because of a hazard but for the need to include them in an area with a hazard. She said the city needs legal backing. She said a situation similar to Lake Shores exists in Avalon Terrace where there are one-acre lots. She said the people have the same arguments - the septic tanks have not failed and hooking up is too expensive.

Councilwoman Reba McClanan said Council should let the people come in to speak.

Baum wanted to know why "when we may not have the right to change it." The only result will be "hot tempers and sounding off," he said. "If there is no problem legally," he said, "That's something else."

When the Health Department declares an area hazard the people are forced to hook up.

Holland suggested the city could delay the project for six weeks to allow the Health Department to decide.

"I really think we are opening the floodgates," Hanbury said.

"We represent these people!" McClanan retorted.

"We're going to open old cases all over again," Mayor Dr. J. Henry McCoy said.

Oberndorf suggested sending a letter to the people involved telling them the information will be available on a certain date "so they'll know what we base our decision on."

Hanbury said the projects were identified on the water-sewer referendum. "It's not necessarily a question of people's right to make comments but to maintain the continuity."

"You know, and I know that the Health Department can change its mind worse than a woman," McClanan said.

"The city's enterprise system (a self-supporting utilities system) requires it to prevent those on the system from paying a huge bill," Ervin said.

Beach Council Involved

Chamber Eyes Housing Study

The Virginia Beach Chamber of Commerce is considering a study on the need for a Redevelopment and Housing Authority in the city.

Representatives of the Chamber will discuss the proposed study with City Council at an informal meeting next Monday.

Moves to establish an authority have failed in the past as a result of pressure from residents who fear displacement with renewal.

Council also approved by consensus at its informational meeting a request of the Research Advisory Council to study the garbage collection situation in the city. Mayor Dr. J. Henry McCoy Jr. said that he suggested the subject as an ideal item to research. He said that he was interested in research on a strong mayor form of government but dropped that because he knew he'd be the only one on Council who would be interested.

City Manager George L. Hanbury said the city usually gives the Council a donation of $2,100 for a study and that it would take three to four months.

Councilwoman Reba McClanan said that there were a lot of things on garbage "we already know," but concurred with the study so long as it was completed before the budget was prepared.

PICK UP YOUR COPY OF THE SUN!

The Virginia Beach Sun is available at almost every 7-eleven store in Virginia Beach, plus the following other Virginia Beach locations:

House of Gifts 23rd & Atlantic
Post Office 24th & Atlantic
News Center 23rd & Atlantic
Holiday Inn 25th & Oceanfront
Ingrams Pharmacy 29th Street
Princess Ann Motel 25th & Oceanfront
The Seahawk Motel 26th & Oceanfront
Simmons Photo 25th & Atlantic
Ocean Ranch Motel 32nd & Oceanfront
Gulfstream Hotel 29th & Oceanfront
Sea 'n Sun Motel 29th & Oceanfront
Fireside Book Shop 3113 Pacific
Peter Pancakes 33rd & Atlantic
LaPaya Motel 32nd & Oceanfront
Sea Vacationer 34th & Oceanfront
Pocahontas Pancake 30th & Atlantic
Sheraton Motel 36th & Oceanfront
Ramada Inn 57th & Oceanfront
Peoples Drugs 900 Laskin Rd.
(Sonny Rd.) 131 Thalia Village Shop
Chamber of Commerce Pembroke Mall
Safeway Pembroke Meadow Independence Blvd.
Lake Wright Motel Rt. 13–N. Hampton Blvd.
Big Star Pt. House Rd. & Shore Dr.
REVCO–Great Neck Rd. Village Center
Va. Beach Gen. Hospital First Col. Rd.
Big Star First Colonial & Laskin
Earle's (Western Auto) Va. Beach Blvd.
Peoples Drugs Princess Ann Center
Virginia Beach Sun Office Beaumont Rd.
REVCO & A.P. Beaumont & S. Plaza Tr.
Peoples Drugs Holland Plaza Holland Rd.
Big Star Lynnhaven Green
Winn Dixie–Lynnhaven Parkway Center
Farm Fresh–Lynnhaven PW Manor Square
Safeway Lynnhaven & Holland
Holiday Inn Park General Booth Blvd.
Ramada Inn 6 St. & Oceanfront
Hilton Inn 8th & Oceanfront
The Dunes Motel 18th & Oceanfront
Rose Pharmacy 17th & Atlantic
Aquarius Motel 19th & Oceanfront
Ivanhoe Motel 21st & Oceanfront
The Marjoe 22nd & Oceanfront

Check out the location nearest you, and be sure to pick up YOUR copy of The Sun!

Never has there been so much for so little in one unique shop.

We're going to give pawn shops a wholesome new image in Tidewater. Because we're clean and bright inside, with more fabulous gift ideas than even Santa can use...and at prices that would even delight old Scrooge! Below is just a partial listing of all that we carry, but remember too, if you need cash, we'll give you top dollar for gold and silver, or let you use it in trade!

• 12 KT., 14 KT., 18 KT., & 20 KT. GOLD JEWELRY • DIAMONDS AND DIAMOND RINGS • CAMERAS BY TOP MANUFACTURERS • MUSICAL INSTRUMENTS • RADIOS • STEREOS • VIDEO EQUIPMENT • FINE WATCHES FOR MEN AND WOMEN • ANTIQUES • SILVER

Authorized Lucien Piccard Dealer

Olde Towne Sales
327 High St., Downtown Portsmouth
Phone 399-4009

Beach League Objects Too

Council Shrugs At Encroachment

The City of Virignia Beach will thrust itself in the role of negotiator between private citizens to avoid putting water and sewer lines along the public beach.

According to Public Work Director Oral Lambert, the right of way in question would not involve a coastal primary sand dune under the definition of the Virginia Marine Resources Commission. On this basis, his department recommended approval of an encroachment.

City Council Monday afternoon, however, indicated reluctance to have any encroachment on the beach and the North Virginia Beach Civic League objected because of the possible destruction to the dune.

The request for an encroachment was made by Somers M. Wilton and Kathleen Chapman who own adjoining beachfront lots between 65th and 66th Streets.

Their attorney, Grover Wright Jr., said that attempts were made to purchase an easement from the adjoining lot owner to the south which the city considers the most logical way to bring in water and sewer service and from the north or 66th Street side. They were unsuccessful leaving the only way for the property owners to get water and sewer lines by encroachment on the public beach.

The neighbor to the south encroaches on 34 feet of a city right of way and has constructed a fence on the city property. Wright said this neighbor has refused to sell an easement because he fears it would destroy his fence.

He said the property owner first was asked for a five-foot easement, but said he would grant only two feet, but later the man refused that, too, Wright said.

The lots have ingress and egress through a vehicular easement from 66th Street, Wright said, but nobody will grant an underground easement for the lines. "This is the kind of neighbors you got," Wright said.

Councilman Patrick L. Standing remarked, "The man wants us to go further down the beach to go around his encroachment in a public right of way."

City Manager George L. Hanbury said the closest access for sewer and water is off 65th Street. Hanbury said the property owner would not grant the easement because he thought his retaining wall on the city right of way would fall.

Wright said that on the south side the owner doesn't want to destroy the wall on city property, on the north side "they don't want anything built on the property."

"What bothers me is the precedent," Standing said.

Hanbury said that the only other alternative is to request an easement from the property owner in return for being allowed to keep the wall.

Councilman Reid Ervin said that the city has made other property owners in the North End remove encroachments.

The beach encroachment is a last resort, Wright said, not the first choice.

"I don't think we should get involved in a neighborhood squabble," Ervin said. "If they can't work it out, let the property lay there."

"It's the above ground encroachments that cause problems," Councilman John A. Baum said.

Hanbury said doing nothing would be letting the owner of another lot determine what a person should do with his property.

"We can get him to remove the wall (or keep it) in exchange for the easement," Standing said.

Wright said he thought the city could condemn property for a hook-up to a public water and sewer line. "We've got to have public water and sewer."

Hanbury suggested Council defer the matter so that he could negotiate with the owner.

Jim Kaiser, president of the North Virginia Beach Civic League, said the two lot owners want to put up four condominiums three stories high--one duplex on each lot. He said similar conditions exist at least 16 other places where the dunes could be destroyed. He said that the lines require vents which would be on the dunes. He said that his league claims a primary dune is involved. He also said that the lot closest to 66th Street has a house on it and has city water.

Councilman Ervin moved to defer action until Dec. 21 until the manager reports back on negotiation or condemnation.

Wright said duplexes will be built on both lots which are zoned for duplexes.

Concessions By Developer

Kempsville Zoning

Concessions by the developer have swept aside neighborhood objections to a higher density zoning on an 80.2 acre tract in the Kempsville Borough.

Virginia Beach City Council, also apparently satisfied that the rezoning won't impact the area, approved the application of Woods Corner Associates, Ltd. Monday afternoon, for a change of zoning from R-6 Residential District to R-8 Residential District on the tract located south of Lynnhaven Parkway, east of Centerville Turnpike.

Douglas Talbot, of Talbot and Associates, engineering and consulting firm, representing the applicant, said the developer has agreed to file a document with the city saying that only 304 single-family homes will be built on the site, although the rezoning would permit 481 units. This will be 20 more units than are permitted under the current zoning.

The rezoning is needed, Talbot said, to permit smaller lots to keep the price of the homes low. He said that the tract is a portion of the Wood property which has been under development for eight years and in the eight years the lot price has increased from $9,000 to $18,000. He said that the developer is trying to keep the homes, which started in the $76,000 price range, in the $80,000 to $90,000 price range.

The rezoning will permit a more economical cluster grouping with a large recreation area deeded to the city. The developer also has acceded to the demands of the Charlestowne Civic League to build only colonial-style housing.

Councilwoman Meyera Oberndorf expressed concern that the rezoning would nibble away at the city's Comprehensive Plan. She asked whether the developer could wait until the city produces its ordinance on cluster housing.

Talbot said the application would be held up six months while the developer wants to start building in the fall.

City Planning Director Robert Scott said that the cluster housing ordinance probably would be presented to Council on Jan. 11.

Scott also said that the recreation area will be sufficient but that it was not to be located on this tract of land.

Oberndorf asked whether the precedent would hurt the city when considering future rezoning applications.

Scott said the density proposed is consistent with the Comprehensive Plan.

D. William Beichler, president of the Charlestowne Civic League said the league approves the request with the restrictions that a maximum of 304 units would be built, all single-family detached and with traditional or colonial facades.

City Manager George L. Hanbury said he did not know how the city could enforce the architectural style and that it would be left to the principals involved.

City Removes Proposal

Virginia Beach City Council has removed from its 1982 legislative proposals one which would have removed informal meetings of local governing bodies from notification requirements of the Freedom of Information Act.

Fifteen other proposals, five with top priority, were endorsed Monday afternoon by Council. Council had earlier met with local legislators to discuss the proposals.

Councilman John A. Baum, who had advocated the proposal to give local governing bodies the same treatment under the FOIA enjoyed by the Legislature, moved to withdraw the proposal from the list "in the spirit of cooperation."

Top priority items include:

Inter-basin transfer of surface water and the utilization of ground water, funding of education, increased highway construction funding, expanded sources of local revenue, and construction of Virginia Museum of Marine Sciences.

Secondary priorities include:

Appropriation of personal property tax, increased appropriation for Pendleton Child Service Center, disability from respiratory disease, hypertension and heart disease, credit of all VSRS contributions to employee's account, city council reimbursement for personal expenses while on official business, arrest on past misdemeanors upon probable cause and reasonable complaint, elected school board with power of taxation, limitation on claims of assets of dissolved corporations; title examination for escheated property, modification of senate district boundary.

Curb Your Dogs

The Virginia Beach City Council has approved an ordinance "pertaining to allowing dogs to urinate or defecate on private or public property".

Virginia Beach citizens can request a copy of the ordinance by calling the Public Information Office at 427-4111.

The Virginia Beach Sun has a sleigh full of ad ideas to increase your Christmas profits!

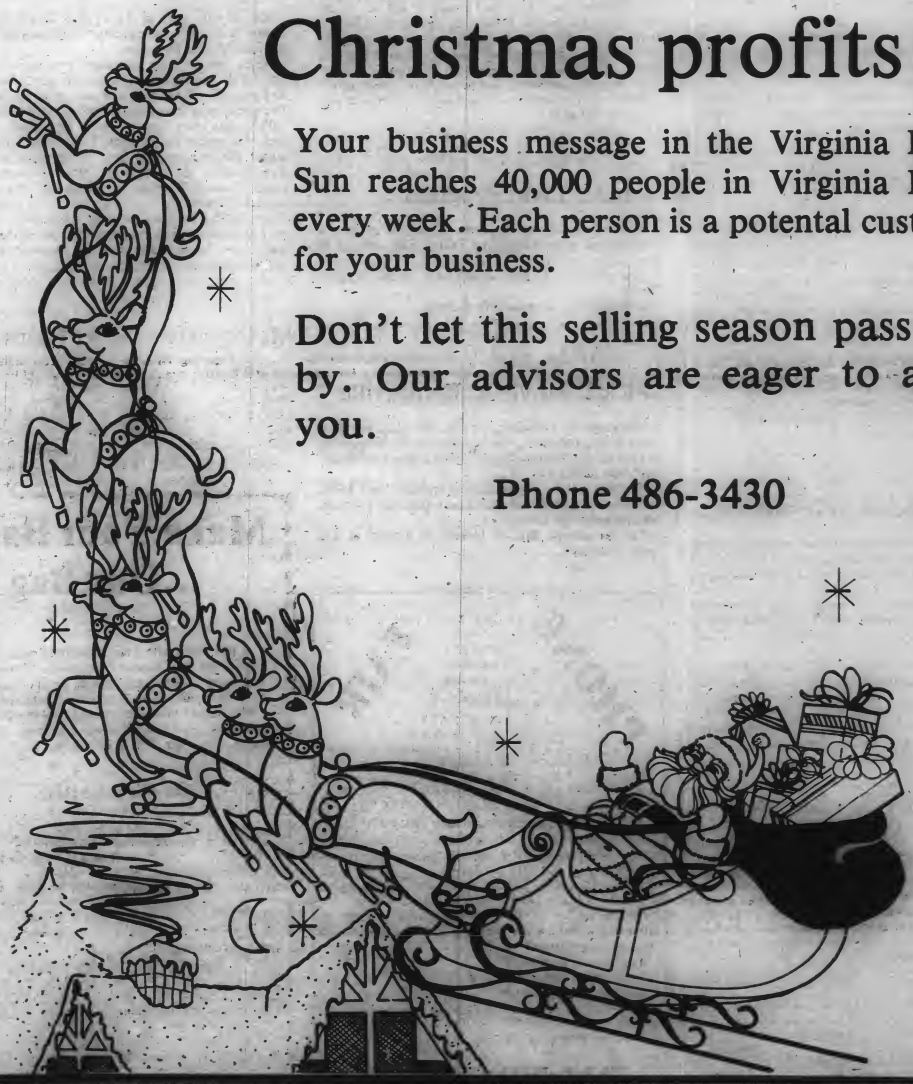

Your business message in the Virginia Beach Sun reaches 40,000 people in Virginia Beach every week. Each person is a potental customer for your business.

Don't let this selling season pass you by. Our advisors are eager to assist you.

Phone 486-3430

Events And Happenings . . . **Beach Bulletin Board** *. . . In Virginia Beach*

Bayside Blood Points

The American Red Cross Bloodmobile will collect blood on Monday, Dec. 14, at Bayside Hospital, 5th floor, Room 504 and 506, 800 Independence Blvd., 12 noon to 5 p.m.

Tuesday, Dec. 15, at Bayside Presbyterian Church, social hall, 1400 Ewell Road, 3 p.m. to 7 p.m.

Friday, Dec. 18, at Bayside High School, gymnasium, 4960 Haygood Road, 8 a.m. to 2 p.m.

Bay Calendar Available

The Chesapeake Bay Foundation, a non-profit, environmental organization, is offering Virginia Beach residents full color 1981 calendars, replete with 13 Chesapeake Bay scenes.

The price is $3.95 per calendar, and can be ordered by writing Chesapeake Bay Foundation, 162 Prince George Street, Annapolis, MD., 21401.

Free Arts Show Available

The Virginia Chapter of Young Audiences, Inc., a non-profit performing arts education organization, will provide a free 15 minute slide presentation and/or display of PTA's, clubs, corporations and other groups interested in promulgating the arts through education.

Young Audiences provides 14 professional, accredited ensembles in music, dance, opera and theater to kindergarten through college audiences, libraries, banks, shopping malls, recreation centers, churches and temples and other public locations.

Call 623-5268 or 426-7052 for more information.

Marine Science Newsletter

The planning office of the Museum of Marine Sciences recently has begun publication of a free newsletter to keep Virginia Beach residents apprised of the Museum's progress.

In addition to progress reports, the bi-monthly newsletter includes articles on life in the sea and a regularly featured selection of activities related to Tidewater's marine environment.

This winter, the museum will be up for appropriations by the city and the state for funding of its construction costs. If funded as planned, the facility to be located on Owl's Creek should be completed by 1983.

Anyone interested in receiving copies of the Museum newsletter should write the museum planning office at 1917 Arctic Ave. or call 422-3814.

Chesapeake Chimney Sweeps and General Repair

If your home has a fireplace that is three years old or older, your fireplace will probably need to be cleaned before winter. We will clean and inspect your fireplace and chimney for only '30 (for a one-story chimney) and '35 (for a two-story chimney). If you have a woodstove insert or a free-standing stove, it should be cleaned each year, because it will build up creosote rapidly. There is a '15 service charge if we have to remove the insert, or you can save the extra cost by having the woodstove removed when we arrive. We also install storm windows and doors, and we do painting, carpenter work and roofing. (Don't gamble with the lives of your family...It's not worth it!)

LICENSED - STATE REGISTERED (# 015068) -
INSURED - TRY CHESAPEAKE FIRST -
SERVING ALL OF TIDEWATER

Call Bob Stewart at 482-1179

VISA

Ski Trip Planned

The Virginia Beach Department of Parks and Recreation and the Ski Center are offering two ski trips for teens (age 13-18) this winter.

A trip to Massanuten is planned for Wednesday, Dec. 30. The cost for a lift ticket and transportation to and from Massanuten is $39. Ski rentals can be obtained at $10 and lessons at $8. Reservations and full payment are due Dec. 14, 1981.

Another teen ski trip has been planned to Wintergreen for Friday, Jan. 29, 1982. Transportation and lift ticket cost will be $27, rentals $7 and $7 for a lesson. Reservations and full payment are due by Jan. 8, 1982.

Both trips will leave from Pembroke Mall Chamber of Commerce at 5 a.m. and return at 9 p.m. Reservations can be made in advance by calling the youth activities unit at 467-4884. Only a limited number of skiers are able to go, therefore, all reservations are on a first come, first served basis. Ski rentals can also be made at each ski resort, assistance will be available if necessary.

For further reservation information, call Youth Activities at 467-4884.

Inner Light Program

The Fellowship of the Inner Light will present a program on ancient Egypt on Friday, Dec. 11 at 8:30 p.m. at the church.

The church is located at 620 14½ Street, Virginia Beach.

Call 422-1635 for more information.

Kids' Movie At Kempsville

"Moonbeam Princess", a film for children three years of age and older, will be shown at the Kempsville Branch of the Virginia Beach Public Library on Saturday, Dec. 12 at 2 p.m.

The film will last approximately one half hour and is part of the regularly scheduled Saturday film program for children at the Library.

The Kempsville Branch Library is located at 832 Kempsville road.

PHONE FAIR

*
**
****
******
Give*****
a gift*****
and save*****
money thru*****
Phoneownership***
call 427-9100 for**
details and visit****
our "Phone Fair" at****
2547 Princess Anne Road***
to see our large selection**
of telephones - 12/7/81 thru**
12/24/81 - Receive a certificate
for a free poinsetta with every**
purchase - Limit***
one per customer*
while the******
supply*******
lasts!!!!!!

MEMBER
CONTINENTAL
TELEPHONE SYSTEM

Drama At Tabernacle

"The Other Wise Man," a drama, will be presented by the students of Tabernacle Baptist Schools on Friday, Dec. 11, at 7:30 p.m. in the school gym located at 717 N. Whitehurst Landing Road, Virginia Beach.

Tickets are available for a donation of $2.50 for adults and $1.75 for students.

Recreation Activities

The athletic staff at the Virginia Beach Recreation Center/Kempsville have planned the following activities for youth during December.

Teens interested in volleyball may register to participate in an eight team tournament Dec. 12 at 10 a.m. Registration will be taken as a team or as an individual. Each team must have at least two female members.

Pre-registration begins early December for preteen/teen soccer tournament. This round robin tournament will be played on Dec. 19 beginning at 10 a.m. Age divisions are as follows: 10-12, 13-14 and 15-17 years. Teams will consist of six players, two of which must be females.

For further information concerning these activities, contact the Athletic Services staff at the Virginia Beach Recreation Center/Kempsville, 800 Monmouth Lane or call 495-1892.

McCoy, Heischober Named

Wayne Lustig, candidate for the Virginia State Senate, special election in January, has announced his campaign steering committee.

Committee members include Virginia Beach Mayor J. Henry McCoy, Jr; Virginia Beach Vice Mayor Harol Heischober; and Loretta Tate, Virginia Beach Republican Party Chairman.

Make Your Bag ...Our Bag

A bag filled with your household discards can help a lot! The Disabled American Veterans of Tidewater desperately need your household discards to raise funds for disabled Veterans.

We need clothing (mens, womens and childrens), small appliances, furniture, dishes, books, toys, rugs, T.V.'s, kitchen wares.

Just About Anything

Your Donation is Tax Deductible

Call 461-4938

For Fast Dependable Pick-Up

City Of Virginia Beach Sets Holiday Programs

The following programs and activities are being sponsored by the City of Virginia Beach or are being presented at one of their facilities for Christmas:

Dec. 1-18: **Candy Cane Express visits elementary schools. For information call Coleen Hicks 467-4884.**

Tuesday, Dec. 8, 7:30 p.m., **"Choosing Toys for Christmas", Windsor Woods Library, registration required.**

Wednesday, Dec. 9, 10:30 a.m., **Christams wreaths and greenery demonstrations by Wayne Jones, Oceanfront Library, registration required.** At 7:30 p.m.,**Candlelight story times for children, ages 3 - 7, Great Neck Library.**

Tuesday, Jan. 12/ Jan. 13, 7:30 p.m., **"The Nutcracker w/Philharmonic", Virginia Beach O.D.U. Ballet, Pavilion.**

Monday, Dec. 14, 6:30 p.m., **Annual Christmas tree lighting, Mt. Trashmore Park.**

Tuesday, Dec. 15, 7 p.m., **Candlelight story time for children, Oceanfront Library;** at 7:30 p.m., **Candlelight story time for children (Pre-school), Bayside Library;** at 7:30 p.m., **"A Charles Dickens Christmas," film, ages 6-12, Great Neck Library.**

Wednesday, Dec. 16, 10 a.m., **Kempsville senior citizen club Christmas luncheon, Virginia Beach Recreation Center, Kempsville.**

Dec. 17-19, **Storybook theatre, Christmas Show 17-18 at 8 p.m., 19 at 3 p.m., VBRC, Kempsville.**

Friday, Dec. 18, 3:30 p.m. **Christmas crafts, ages 7-12, Great Neck Library, registration required,** 4 p.m., **Children help trim Christmas tree, Bayside Library;** and 6 p.m., **4-H Christmas caroling, tree decorating, Pembroke Mall.**

Saturday, Dec. 19, 10:30 a.m., **"Henry Duck's Christmas Puppet Show", ages 3 and up, movies follow puppet show, Oceanfront Library.**

Sunday, Dec. 20, 7:30 p.m., **Virginia Pops Christmas Concert, Pavilion.**

To find out how to obtain additional information about any of these programs, contact the Virginia Beach Public Information Office at 427-4111..

Field Crop Conference

On Thursday, Dec. 17, the Virginia Dare Soil and Water Conservation District will sponsor a conference on agricultural best management practices for field crop and livestock farmers. The conference will be held at the Lake Wright Motel beginning at 8:30 a.m.

The morning session will deal with specific crops and livestock production and management, including topics such as soil testing, tissue analysis, new pesticide recommendations for 1982, no-till, chisel plowing, subsoiling and drainage.

In the afternoon session, heads of the State's agricultural agencies will discuss roles for Agricultural Best Management Practices implementation in the State of Virignia. In addition, there will be a speaker from EPA.

The program is free. To register, contact the Virginia Dare Soil and Water Conservation District at 427-4775 by Dec. 14.

★ ★ ★ ★ ★

YOUR BOTTOM LINE IS OUR CONCERN!

VINCE KOPEK, CAI

KOPEK AUCTION COMPANY
VIRGINIA BEACH, VIRGINIA
(804) 497-4917

Brian McElligott

Library Albums Purchased

Rumor has it that Virginia Beach public library officials have now purchased new albums for library patrons' listening pleasure. The albums will have to be processed and catalogued, but should be available at the Windsor Woods, Oceanfront, and Kempsville branches by the first of 1982.

Brian McElligott, 21, is the son of Virginia Beach residents **Mr. and Mrs. Thomas J. McElligott**. Brian, a student at Virginia tech, said he enjoys listening to rock and roll music.

Attend The Church Of Your Choice This Week

ROSEWOOD MEMORIAL PARK
631 WITCHDUCK RD. 497-8925
C.C.KIRKPATRICK

ENGINEERING MEDIA INC.
606 E. LIBERTY STREET
CHARLES HACKWORTH AND STAFF

TODD ELECTRIC CO.
MOSES TODD AND STAFF

CHARLIE'S SEAFOOD RESTAURANT
3139 SHORE DR. 491-9063
MARY E. REHPELZ AND EMPLOYEES

MILL-END CARPET SHOP
4740 VA. BEACH BLVD.
497-4854 TAYLOR B. CARR AND EMPLOYEES

YOUR CONSTANT COMPANION

Pray without ceasing
God hears what you say
From the moment you rise
To the close of the day
Don't think for a moment
That He turns a deaf ear.
Trust and have faith
And you'll never know fear.

Helen Parker

WILLIS FURNITURE AT HILLTOP
1712 LASKIN RD. 428-5951
L. H. BURNS & STAFF

CHESAPEAKE SAVINGS & LOAN

PRICE'S, INC.
4580 PEMBROKE MALL
497-4821
BRAND NAME APPLIANCES
TV—STEREO

J. D. MILES & SONS, INC.

OVERTON'S MARKET
1419 POINDEXTER ST. 545-9496
THE OVERTONS AND EMPLOYEES

ONE YEAR: $7

TO SUBSCRIBE TO THE VIRGINIA BEACH SUN, please mail this form with your check to:

THE VIRGINIA BEACH SUN
138 Rosemont Rd.
Virginia Beach, Va. 23452

PLEASE CHECK HERE☐ if this is a new subscription.
PLEASE CHECK HERE☐ if you are now receiving the VIRGINIA BEACH SUN and are renewing your subscription.

WITHIN TIDEWATER AREA
☐ One year $7.00
☐ Two years $12.00

ALL OTHER AREAS
☐ One year $9.00
☐ Two years $15.00

NAME_____
ADDRESS_____
CITY_____
STATE_____ ZIP_____

Virginia Beach Public Notices

PUBLIC HEARING | PUBLIC HEARING | PUBLIC HEARING | PUBLIC HEARING | PUBLIC HEARING | PUBLIC NOTICES

NOTICE OF PUBLIC HEARING

The Virginia Beach Board of Zoning Appeals will conduct a Public Hearing on Wednesday, December 16, 1981, at 7:30 p.m. in the Council Chambers of the Administration Building, Municipal Center, Virginia Beach, Virginia. The following applications will appear on the agenda.

REGULAR AGENDA:

1. Ronald and Judy Joyner request a variance to allow parking of major recreational equipment in front of a building instead of behind the nearest portion of a building adjacent to a public street on Lot 14, Block C, Section 1, Lamplight Manor, 2813 Cherie Drive. Princess Anne Borough.

2. Michael P. and Deborah L. Perry request a variance to allow parking of major recreational equipment in front of a building instead of behind the nearest portion of a building adjacent to a public street on Lot 20, Block G, Lake Christopher, 1545 Edgewater Drive. Kempsville Borough.

3. Ronald W. Hoel requests a variance of 2.9 foot side

Operations Building. PLANNING COMMISSION ACTION IS NOT A FINAL DETERMINATION OF THE APPLICATION, BUT ONLY A RECOMMENDATION TO THE CITY COUNCIL AS THE VIEWPOINT OF THE PLANNING COMMISSION. FINAL DETERMINATION OF THE APPLICATION S TO BE MADE BY CITY COUNCIL AT A LATER DATE, AFTER PUBLIC NOTICE IN A NEWSPAPER HAVING GENERAL CIRCULATION VITHIN THE CITY. The following applications will ppear on the agenda:

DEFERRED FOR 60 days by planning commission on ctober 13, 1981:

. Appeal from Decisions of Administrative Officers in egard to certain elements of the Subdivision Ordinane, Subdivision for S. Burnell Bragg. Property located n the North side of Shorehaven Drive at its Western erminus. Plats with more detailed information are vailable in the Department of Planning.

. An Ordinance upon Application of the City of Virginia Beach, Virginia for a CHANGE OF ZONING DISTRICT CLASSIFICATION from R-8 Residential District to B-2 Community-Business District on certain roperty located on the North side of Holland Road eginning at a point 620 feet more or less East of Governors Way, running a distance of 230 feet more or ss along the North side of Holland Road, running a istance of 70 feet more or less along the Eastern roperty line, running a distance of 230 feet more or less long the Northern property line and running a distance f 70 feet more or less along the Western property line. aid parcel contains .4 acre. KEMPSVILLE OROUGH.

. An Ordinance upon Application of the City of irginia Beach, Virginia for a CHANGE OF ZONING DISTRICT CLASSIFICATION from R-8 Residential District to R-6 Residential District on the following parcels:

ARCEL "1": Located on the North side of Holland oad beginning at a point 360 feet more or less East of overnors Way, running a distance of 260 feet more or ss along the North side of Holland Road, running a stance of 70 feet along the Eastern property line and nning a distance of 290 feet more or less along the orthern property line.

ARCEL 2: Located on the North side of Holland oad beginning at a point 850 feet more or lessEast of overnors Way, running a distance of 470 feet more or s along the North side of Holland Road, running a stance of 460 feet more or less along the Northern operty line and running a distance of 70 feet more or s along the Western property line. Said parcels conin .6 acre more or less. KEMPSVILLE BOROUGH.

. An Ordinance upon Application of Pavilion Tower sociates, Ltd., for a CHANGE OF ZONING STRICT CLASSIFICATION from B-4 Resort-mmercial District to H-2 Resort-Hotel District on rtain property located at the Northeast corner of 4th reet and Atlantic Avenue, running a distance of 100 t along the East side of Atlantic Avenue, running a distance of 150 feet along the Northern property line, running a distance of 100 feet along the Eastern property line and running a distance of 150 feet along the North side of 4th Street. Said parcel contains .344 acre. VIRGINIA BEACH BOROUGH.

5. Application of Richard H. Kline for the discontinuance, closure and abandonment of an unnamed right-of-way located on the North side of Southern Boulevard, beginning at a point 62.32 feet West of Lynnhaven Parkway and running in a Northerly direction a distance of 222 feet. Said parcel is 24 feet in width and contains .122 acre. LYNNHAVEN BOROUGH.

DEFERRED FOR 30 DAYS BY PLANNING COMMISSION ON NOVEMBER 10, 1981:

6. An Ordinance upon Application of the City of Virginia Beach for a CHANGE OF ZONING DISTRICT CLASSIFICATION from B-4 Resort-Commercial District to B-5 Resort-Commercial District on certain property as more particularly described on maps on file in the Department of Planning.

7. Motion of the Planning Commission of the City of Virginia Beach, Virgnia, to amend and reordain Article 9 of the Comprehensive Zoning Ordinance to establish a B-5 Resort-Commercial District. More detailed information is available in the Department of Planning.

8. An ordinance upon Application of the City of Virgini Beach for a CHANGE OF ZONING DISTRICT CLASSIFICATION from I-1 Light Industrial District to R-8 Residential District on parcels located on the North and South sides of Burton Station Road.

PARCEL 1: Located on the North side of Burton Station Road beginning at a point 840 feet more or less West of Northampton Boulevard, running a distance of 144 feet along the North side of Burton Station Road, Running a distance of 435 feet in a Northeasterly direction, running a distance of 830 feet in a Northwesterly direction, running a distance of 320 feet in a Northeasterly direction, running a distance of 600 feet in a Northwesterly direction, running a distance of 110 feet in a Northeasterly direction, running a distance of 288 feet in a Northwesterly direction, running a distanceof 1898 feet in a Northeasterly direction, running a distance of 180 feet in a Southeasterly direction, running a distance of 121 feet in a Southwesterly direction, running a distance of 465 feet in a Southerly direction, running a distance of 162 feet in a Southeasterly direction, running a distance of 911 feet in a Southwesterly direction, running a distance of 278 feet in a Southeasterly direction, running a distance of 150 feet in a Southerly direction, running a distance of 240 feet in a Southwesterly direction, running a distance of 52 feet in a Northwesterly direction and running a distance of 422 feet in a Southeasterly direction.

PARCEL 2: Located 150 feet South of Burton Station Road beginning at a point 2000 feet more or less West of Nothampton Boulevard, running a distance of 258 feet along the Northern property line, running a distance of 733 feet along the Western property line, running a distance of 240 feet along the Southern property line and running a distance of 569 feet along the Eastern rpoperty line. Said parcels contain 50.2 acres. BAYSIDE BOROUGH.

9. An Ordinance upon Application of the City of Virginia Beach for a CHANGE OF ZONING DISTRICT CLASSIFICATION from B-2 Community-Business District to R-8 Residential District on the following parcels:

PARCEL 1: Located on the South side of Burton Station Road beginning at a point 300 feet more or less West of Northampton Boulevard, running a distance of 250 feet more or less in a Southerly direction, running a distance of 290 feet in a Northwesterly direction, running a distance of 225 feet in a Northeasterly direction, running a distance of 50 feet in a Northerly direction, running a distance of 415 feet in a Northwesterly direction, running a distance of 52 feet in a Southeasterly direction, running a distance of 61 feet in a Southwesterly direction, running a distance of 395 feet in a Southeasterly direction and running a distance of 268 feet more or less in a Southerly direction.

PARCEL 2: Located 550 feet more or less North of Burton Station Road beginning at a point 800 feet more or less West of Northampton Boulevard, running a distance of 200 feet along the Eastern property line, running a distance of 162 feet in a Southwesterly direction and running a distance of 121 feet in a Southeasterly direction. Said parcels contain 3.7 acres. BAYSIDE BOROUGH.

10. An Ordinance upon Application of the City of Virginia Beach for a CHANGE OF ZONING DISTRICT CLASSIFICATION from I-2 Heavy Industrial District to R-8 Residential District on certain property located 200 feet more or less North of Burton Station Road beginning at a point 550 feet more or less West of Northampton Boulevard, running a distance of 381 feet along the Eastern property line, running a distance of 121 feet in a Northwesterly direction, running a distance of 301 feet in a Southwesterly direction and running a distance of 395 feet in a Southeasterly direction. Said parcel contains 1.3 acres. BAYSIDE BOROUGH.

11. An Ordinance upon Application of Maureen Abraham for a CHANGE OF ZONING DISTRICT CLASSIFICATION from R-6 Residential District to O-1 Office District on certain property located at the Southwest intersection of Kings Grant Road and North Lynnhaven Road, running a distance of 390 feet along the South side of North Lynnhaven Road, running a distance of 220.04 feet along the Western property line and running a distance of 339 feet more or less along the Southern property line. Said parcel contains .82 acre. LYNNHAVEN BOROUGH.

REGULAR AGENDA:

subdivision variance;

12. Appeal from Decisions of Administrative Officers in regard to certain elements of the Subdivision Ordinance, Subdivision for Bible Baptist Church. Property located on the South side of Salem Road, 1000 feet more or less West of Highland Drive. Plats with more detailed information are available in the Department of Planning.

13. Appeal from Decisions of Administrative Officers in regard to certain elements of the Subdivision Ordinance, Subdivision for Elizabeth A. Twohy. Property located at the Southern terminus of Addington Lane. Plats with more detailed information are available in the Department of Planning.

CHANGE OF ZONING DISTRICT CLASSIFICATION:

14. An Ordinance upon Application of the City of Virginia Beach, Department of General Services, for a CHANGE OF ZONING DISTRICT CLASSIFICATION from P-1 Preservation District to I-1 Light Industrial District on certain property located on the West side of General Booth Boulevard, beginning at a point 1118 feet North of the intersection of General Booth Boulevard and Birdneck Road, running a distance of 860 feet more or less along the West side of General Booth Boulevard, running a distance of 560 feet along the Northern property line, running a distance of 530 feet more or less along the Western property line and running a distance of 920 feet more or less along the Southern property line. Said parcel contains 11.44 acres. LYNNHAVEN BOROUGH.

15. An Ordinance upon Application of S & C Company, a General Partnership, for a CHANGE OF ZONING DISTRICT CLASSIFICATION from R-6 Residential District to R-8 Residential District on certain property located at the Northwest corner of Alcott Road and Little Neck Road, running a distance of 995.06 feet along the West side of Little Neck Road, running a distance of 100 feet along the Northern property line, running a distance of 1000 feet more or less along the Western property line and running a distance of 100 feet along the North side of Alcott Road. Said parcel contains 2.29 acres more or less. LYNNHAVEN BOROUGH.

16. An Ordinance upon Application of Land Bank Equity Corporation for a CHANGE OF ZONING DISTRICT CLASSIFICATION from I-1 Light Industrial District to A-4 Apartment District on certain property located at the Northeast corner of Norfolk Avenue and Cypress Avenue, running a distance of

PUBLIC HEARING

310.07 feet along the North side of Norfolk Avenue, running a distance of 120 feet along the Eastern property line, running a distance of 419.70 feet along the Northern property line and running a distance of 224.58 feet along the East side of Cypress Avenue. Said parcel contains 1.59 acres. VIRGINIA BEACH BOROUGH.

17. An Ordinance upon Application of Affordable Homes, Inc., for a CHANGE OF ZONING DISTRICT CLASSIFICATION from O-1 Office District to B-2 Community-Business District on certain property located at the Northeast corner of Holland Road and Chantry Drive, running a distance of 269.76 feet along the North side of Holland Road, running a distance of 292.86 feet along the Eastern property line, running a distance of 271.19 feet along the Northern property line and running a distance of 245 feet along the East side of Chantry Drive. Said parcel contains 1.726 acres. PRINCESS ANNE BOROUGH.

18. An Ordinance upon Application of Military Distributors of Virginia for a CHANGE OF ZONING DISTRICT CLASSIFICATION from R-6 Residential District to B-2 Community-Business District on certain property located on the North side of Shore Drive beginning at a point 1210 feet East of Greenwell Road, running a distance of 272.06 feet along the North side of Shore Drive, running a distance of 292.63 feet in a Northwesterly direction and running a distance of 319.94 feet in a Southwesterly direction. Said parcel contains 1.009 acres. BAYSIDE BOROUGH.

19. An Ordinance upon Application of F. Patrick Kavanaugh for a CHANGE OF ZONING DISTRICT CLASSIFICATION from R-1 Residential District to R-2 Residential District on certain property located 2300 feet more or less North of North Great Neck Road beginning at a point 580 feet more or less West of Green Hill Road, running a distance of 222 feet along the Southern property line, running a distance of 305 feet along the Western property line, running a distance of 461.58 feet along the Northern property line (the Southern boundary of Broad Bay), running a distance of 280 feet along the Eastern property line, running a distance of 192 feet in a Northwesterly direction and yard setback (east side) to a 5.1 foot setback instead of 8 feet as required (residential addition) on Lot 2, Block 1, Section 2, New Virignia Beach, 204 63rd Street. Lynnhaven Borough.

4. Frank J. Cullen requests a variance of 7 feet to a 3 fot side yard setback (east side) instead of 10 feet as required (deck) on Lot 13 and west 22 feet of Lot 11, Block 16, Shadowlawn Heights, 413 Maryland Avenue. Virginia Beach Borough.

5. Maurice P. Raoust requests a variance of 10 feet to a 40 foot front yard setback instead of 50 feet as required (carport) on Lot 78-A, Lakeview Park, Section 2, 1416 Claudia Drive. Bayside Borough.

6. David W. McLaughlin requests a variance of 2 feet to a 28 foot front yard setback (Dauphin Lane) instead of 30 feet as required (bay window) on Lot 19, Block 33, Section 7, Princess Anne Plaza, 300 Dauphin Lane. Lynnhaven Borough.

7. Stephen W. Burke requests a variance of 4 feet in fence height to an 8 foot fence instead of a 4 foot fence as allowed in a required setback from a street (Albright Drive) on Lot 588, Section 3A, Brigadoon, 1625 Waff Road. Kempsville Borough.

8. Lee Gifford t/a Haygood Executive Park requests a variance of 12 feet to a 23 foot setback from Westgrove Court instead of 35 feet as required on a Parcel, Section 2, Haygood Executive Park, Westgrove Court, Bayside Borough.

9. Somers M. Wilson, Sr. by Grover C. Wright, Jr., Attorney, requests a variance of 10 feet to a 20 foot setback from the east property line instead of 30 feet as required of any yard adjacent to the Atlantic Ocean (deck) on Lot 4, Block 17, Section E, Cape Henry Syndicate, 6506 Oceanfront. Lynnhaven Borough.

10. C & W Properties by Grover C. Wright, Jr., Attorney, requests a variance to allow vehicular maneuvering on the public street (COmmonwealth Drive) directly incidental to entering or leaving a parking space on private property where prohibited on Parcel I, Site 1, Part 1, Level Green, 900 Commonwealth Place. Kempsville Borough.

11. Allen Richter requests a variance of 5 feet to 5 foot side yard setbacks (both sides) instead of 10 feet each as required on Lot 7, Block 20, Croatan Beach, 656 S. Atlantic Avenue. Lynnhaven Borough.

12. L. O. Branch t/a Lynn Dee Motel, Inc. requests a variance to allow 1 parking space to be stack parking and to allow parking in the required 10 foot setback from the 10 foot alley adjoining the north property line and to waive the required landscaping in the 10 foot setback and to allow vehicular maneuvering on the public right of way (alley) directly incidental to entering or leaving a parking space on private property where prohibited on Lot 4, Block 12, Section M2, Virignia Beach, 207 11th Street. Virginia Beach Borough.

13. H. Ernest Brown requests a variance of 11 parking spaces to 33 parking spaces instead of 44 parking spaces as required (restaurant) on Parcel C, West Oceana Gardens, 1763 Virginia Beach Boulevard. Lynnhaven Borough.

14. American III Diversified, Inc. requests a variance of 25 feet to a 10 foot setback from West Lane instead of 35 feet as required (outside stairway) on Lot 4, Oceana Gardens, 1600 Virignia Beach Boulevard. Lynnhaven Borough.

15. Mr. and Mrs. Edward Legum request a variance of 7 feet to a 23 foot setback from the east property line instead of 30 feet as required of any yard adjacent to the Atlantic Ocean (residential addition) on Lots 4 and 5, Block 9, Section E, Cape Henry, 6904 Oceanfront. Lynnhaven Borough.

16. J. C. Wills, Jr. requests a variance of 7 feet to an 18 foot setback from Admiral Wright Road instead of 25 feet as required and of 3 parking spaces to 5 parking spaces instead of 8 parking spaces as required and to waive the one (1) required handicapped parking space and to allow parking in the 10 foot landscaped area where prohibited and to waive the required landscaping in the setback (commercial addition) on Lots 1 and 2, Block 44, Euclid Place, 240 Pennsylvania Avenue. Bayside Borough.

17. Sam and Dorothy Jones request a variance of 16 feet to a 4 foot front yard setback instead of 20 feet as required and of 2 feet to a 6 foot side yard setback (east side) instead of 8 feet as required on Lot 13, Block 3, Section E, Cape Henry, 112 73rd Street. Lynnhaven Borough.

DEFERRED AGENDA:

1. Pembroke Associates requests a variance of 7 feet to a "0" setback from Corporation Lane for a free-standing sign instead of 7 feet as required on Parcel A, Subdivision of Corp. Central, Pembroke Area, Constituion Avenue. Bayside Borough.

ALL APPLICANTS MUST APPEAR BEFORE THE BOARD.

W. L. Towers
Secretary
2t12/9 VB

LEGAL NOTICES

VIRGINIA: In the Clerk's Office of the Circuit Court of the City of Virginia Beach on the 16th day of November, 1981

Darren Earl Harris, an infant, by Carroll O. Ferrell, Curator,
Petitioner
vs.
William J. Swanner, III, trustee, and William C. Bunch, Jr., Trustee 202 Beacon Building
$4565 Virginia Beach Bloulevard
Virginia Beach, Virginia
and
Henry D. Thomas and Jacklyn F. Thomas, nonresidents of the State of Virginia, whose last known post office address was c/o Susan Friedman
5957 Oakhurst Road South
Seattle, Washington,
and
Frank Earl Harris
1508 Amberly Forrest Road
Virginia Beach, Virginia,
and
William G. Hayward, Trustee, and H. A. Thaxton, III, Trustee, 1512 Willow Lawn Drive
Richmond, Virginia,
and
First Mortgage Corporation
Serve: Max W. Foore
1512 Willow Lawn Drive
Richmond, Va., Defendants

ORDER OF PUBLICATION

The object of this suit is to permit the selling of the land of Darren Earl Harris, an infant, on said property being described as follows:

All that certain lot, piece or parcel of land with the improvements thereon, situate in the City of Virginia Beach, Virginia, and described as Lot 50, in Block A, as shown on that certain plat entitled "Resubdivision of Lots 1, 2, 3, 7, 8, 9, 10 and 11, Block 'b' and Lots 45, 46, 47, 50, 61, 62 and 63, Block 'A' as shown on Plat of Green Run P.U.D., Subdivision Section D-3, Parts 1 and 2", said plat being recorded in the Clerk's Office of the Circuit Court of the City of Virginia Beach, Virginia, in Map Book 125 at page 3.

And it appearing by affidavit filed according to law that Henry D. Thomas and Jacklyn F. Thomas the above-named defendants, are not residents of the State of Virginia, it is therefore ORDERED that the said Henry D. Thomas and Jacklyn F. Thomas to appear on or before January 6, 1982, in the Clerk's Office of this Court and do what is necessary to protect their interests.

It is further ORDERED that this order be published once a week for four successive weeks in The Virginia Beach Sun, a newspaper published in the City of Virginia Beach, Virginia.

J. Curtis Fruit, Clerk
Phyllis N. Styron, D.C.
Curator for Darren Earl Harris, infant
Mr. Carroll O. Ferrell, Atty.
820 Citizens Trust Bldg.,
Portsmouth, Va. 23704
4t12/16 VB

Virginia: In the Clerk's Office of the Circuit Court of the City of Virginia Beach on the 18th day of November, 1981

Fred Jacobson, Complainant
vs.
James Edward Corprew, et al, Defendants

ORDER OF PUBLICATION

The object of this suit is for the complainant to partition in one of the modes prescribed by law the following property, to-wit:

All that certain tract, piece or parcel of land, with the improvements thereon and the appurtenances thereunto belonging, situate, lying and being in Blackwater Borough of Va. Beach and described on a certain plat of property of H. A. Crockett, which is duly recorded in the Clerk's Office of the Circuit Court of Va. Beach, Va. in Map Book 7, part 1, at page 324, which plat is marked "Survey for H. A. Crockett of a tract of land lying in Blackwater Borough of the City of Virginia Beach, State of Virginia (formerly Blackwater Magisterial District, Princess Anne County), Virginia", dated October, 13, 1924, made by E. E. Burroughs, Surveyor. The lot or parcel of land hereby conveyed being marked on said plat as tract "No. thirteen (13), containing twenty-eight (28) acres" and is more particularly bounded as shown on said plat, to which reference is hereby made.

An affidavit having been made that due diligence has been used by and on behalf of the complainant to ascertain in what county or corporation James Edward Corprew, Eveleonor C. Harper, Harold Corprew, Alonzo Corprew, Johnnie Corprew, and Herman Corprew are, without effect; and that their addresses are unknown and that there are or may be parties interested in the subject matter of this suit whose names are unknown and who may be more fully described as the consorts of James Edward Corprew, Eveleonor C. Harper, Harold Corprew, Alonzo Corprew, Johnnie Corprew, and Herman Corprew, if they be married; the heirs and devisees of the said James Edward Corprew, Eveleonor C. Harper, Harold Corprew, Alonzo Corprew, Johnnie Corprew, and Herman Corprew, if they be dead; the consorts of any of the said unknown heirs and devisees, if any; the lien creditors of the said unknown heirs and devisees, if any; the successors in title of James Edward Corprew, Eveleonor C. Harper, Harold Corprew, Alonzo Corprew, Johnnie Corprew, and Herman Corprew, if any; and any other persons who may have an interest in the subject matter of this suit. It is ORDERED that the said James Edward Corprew, Eveleonor C. Harper, Harold corprew, Alonzo Corprew, Johnnie Corprew and Herman Corprew and Parties Unknown do appear on or before February, 1, 1982 and do what may be necessary to protect their interests.

It is further ORDERED that this Order be published once a week for four consecutive weeks in the Virginia Beach Sun, a newspaper published in Virginia Beach, Virginia, and having a general circulation in Virginia Beach, Virginia.

Teste:

LEGAL NOTICES

J. Curtis Fruit, Clerk
Phyllis N. Styron, D.C.
Louis Brenner, p.q.
Hofherimer, Nusbaum, McPhaul and Brenner
330 Virginia Federal Bldg.
600 Crawford Street
Portsmouth, Va. 23704
4t12/16 VB

Virginia: In the Clerk's Office of the Circuit Court of the City of Virginia Beach on the 2nd day of December, 1981
City of Virginia Beach,
Virginia, Complainant,

v.
J. A. Wise,
Grant S. Wise,
Sadie Wise, a/k/a Saddie Wise,
Ulysess Wise, a/k/a Saddie Wise,
Charles H. Wise,
Tina Wise,
Mary Keim,
Jacob Keim,
Grace I. Paxson,
Alfred Y. Paxson,
Bertha Lake,
Elsie M. Johnston,
Clarice E. Johnston,
Lulu W. Johnston, a/k/ a Lula W. Johnston
Clemmer A. Johnston
Annie McClurer, a/k/a Annie T. McClues,
Robert B. McCluer, a/k/a Robert B. McClues,
Mildred Buck,
Leroy Buck,
if any of the above be living; or if they be married, their consorts; if they be dead, their heirs or devisees, if any; or lien creditors, if any; or their successors or assigns, if any; all of whom are proceeded against under the designation PARTIES UNKNOWN, Defendants.

ORDER OF PUBLICATION

The object of this suit is for the complainant to enforce its lien for taxes and to sell for the payment of delinquent taxes the following property, to-wit:

all that certain lot, piece or parcel of land with the appurtenances thereunto belonging, situate in the City of Virignia Beach (formerly Princess Anne County), and known, numbered and designated as:

Lot 5 in Block 2 as designated on a certain plat entitled "Plat of J. A. Wise Properety" which plat is recorded in the Clerk's Office aforesaid in Map Book 4, at page 153.

An affidavit having been made that due diligence has been used by and on behalf of the complainant to ascertain in what county or corporation the above defendants are residing or located, without effect,

and that their last post office address was: unknown and that there are or may be persons interested in the subect matter of this suit whose names are unknown and who may be fully described as the consorts of the above defendants, if they be married, the heirs and devisees of the said defendants, if they be dead, any successors, assigns or lien creditors of the above-named defendants or their consorts, heirs or devisees, and any other person who may have an interest in the subject matter of this suit, whose names are unknown;

WHEREFORE, it is Ordered that said J. A. Wise, Grant S. Wise, Sadie Wise, a/k/a Saddie Wise, Ulysess Wise, a/k/a Wysses Wise, Sara C. Wise, a/k/a Saddie Wise, Charles H. Wise, Tina Wise, Mary Keim, Jacob Keim, Grace I. Paxson, Alfred Y. Paxson, Bertha Lake, Elsie M. Johnston, Clarice E. Johnston, Lulu W. Johnston, a/k/a Lula W. Johnston, Clemmer A. Johnston, Annie McCluer, a/k/a Annie T. McClues, Robert B. McCluer, a/k/a Robert B. McClues, Mildred Buck, Leroy Buck and said unknown parties do appear on or before January 4, 1982, said date being at least twenty-four (24) days after the entry of this Order in accordance with Section 8.01-321 1950 Code of Virignia as amended, and do what may be necessary to protect their interests. If is further

ORDERED that this notice be published in the Virignia Beach Sun, a Newspaper having general circulation in the City of Virginia Beach, Virginia, once a week for two (2) successive weeks, and posted by the Clerk as required by law.

Teste:
J. Curtis Fruit, Clerk
Phyllis N. Styron; D.C.
Richard L. Kreger, p.q.
Gordon & Brown
P. O. Box 13336
Chesapeake, Va. 23325
2t12/16 VB

WBE & MBE FIRMS
If interested in bidding on highway project 282-81 on Routes 264 & 44 in the Cities of Norfolk and Virginia Beach, please contact: Dennis Barker, Pendleton Construction Corporation, (703) 228-8601.
2t12/16 VB

ADOPTIONS

Virginia: In the Clerk's Office of the Circuit Court of the City of Virginia Beach, on the 23rd day of November, 1981.
In re: Adoption of Anthony Joseph Phillips, an infant and Paula Ann Phillips, an infant, and the change of their names to Anthony Joseph addis and Paula Ann Addis
By: Samueo Edward Addis & Janelle Louise Addis, Petitioners
To: Richard Carlin Phillips
2415 Darden, Apartment A
Norfolk, Virginia 23513

ORDER

This day came Samuel Edward addis and Janelle Louise Addis, Petitioners, and represented that the object of this proceeding is to effect the adoption of the above named infant(s), Anthony Joseph Phillips and Paula Ann Phillips, by Samuel Edward Addis and Janelle Louise Addis, husband and wife, and affidavit having been made and filed that Richard Carlin Phillips, a natural parent of said child(ren), and that due diligence has been used by or in behalf of said petitioners to ascertain in which county or corporation the said natural parent is, without effect, Apartment A, Norfolk, Virginia 23513,

It is therefore Ordered that the said Richard Carlin Phillips appear before this Court within ten (10) days after publication of this Order and indicate his/her attitude toward the proposed adoption, or otherwise do what is necessary to protect his interest in this matter.
A copy-Teste:
J. Curtis Fruit, Clerk
Kimberly A. Brown, D.C.
Constantine A. Spanoulis
245 First Colonial Road
Virginia Beach, Va. 23454
4t12/23 VB

DIVORCES

In the Clerk's Office of the Circuit Court of the City of Virginia Beach, on the 17th day of November, 1981.
Shirley A. McDougall, Plaintiff, against Charles E. McDougall, Sr., Defendant.

ORDER OF PUBLICATION

The object of this suit is for the said plaintiff to obtain a divorce a vinculo matrimonii from the said defendant upon the grounds of continuous separation for over one year. And an affidavit having been made and filed that the defendant last known post office address being 821 Raymond Court, Virginia Beach, Virginia 23464 and that due diligence has been used by and on behalf of the plaintiff to ascertain in what county or corporation the defendant is, without effect, it is ordered that he do appear on or before the 5th of January, 1982, and do what may be necessary to protect his interest in this suit.
A copy Teste:
J. Curtis Fruit, Clerk
Kimberly A. Brown, D.C.
Charles V. Bashara
P. O. Box 3626
Norfolk, Va. 23514
4t12/16 VB

In the Clerk's Office of the Circuit Court of the City of Virginia Beach, on the 18th day of November, 1981.
Carla S. Marker, Plaintiff, against Wesley Marker, Defendant.

ORDER OF PUBLICATION

The object of this suit is for the said plaintiff to obtain a divorce a Mensa et thoro to be later merged into a divorce A Vinculo Matrominii at the expiration of one year's separation from the said defendant, upon the grounds of desertion. And an affidavit having been made and filed that the defendant is not a resident of the State of Virginia, the last known post office address being College Park, Maryland, it is ordered that he do appear on or before the 7th of January, 1982, and do what may be necessary to protect his interest in this suit.
A copy-Teste:
J. Curtis Fruit, Clerk
Jeanette S. Jones, D.C.
Stuart R. Gordon
2953 Va. Beach Blvd.
P. O. Box 2257
Va. Beach, Va. 23452
4t12/16 VB

In the Clerk's Office of the Circuit Court of the City of Virginia Beach, on the 18th day of November, 1981.
Ronald A. Miller, Plaintiff, against Karol L. Miller, Defendant.

ORDER OF PUBLICATION

The object of this suit is for the said plaintiff to obtain a divorce a vinculo matrimonii from the said defendant upon the grounds of one year's separation. And an affidavit having been made and filed that the defendant is not a resident of the State of Virginia, the last known post office address being 4051-B Leyte Court, Virginia Beach, Virginia (and the Plaintiff is not aware of the Defendant's present address but knows by information and belief that she is a resident of the Statek of Oklahoma). It is ordered that she do appear on or before the 6th of January, 1982, and do what may be necessary to protect her interest in this suit.
A copy-Teste:
J. Curtis Fruit, Clerk
Kimberly A. brown, D.C.
Donald E. Lee, Jr.
Suite 211, Pembroke Four
Virginia Beach, Va. 23462-5483
4t12/16 VB

In the Clerk's Office of the Circuit Court of the City of Virginia Beach on the 20th day of November, 1981.
Hal Jude Lavergne, Sr., Plaintiff, against Yvonne Lavergne, Defendant.

ORDER OF PUBLICATION

The object of this suit is for the said plaintiff to obtain a divorce a vinculo matrimonii from the said defendant, upon the grounds of one year's separation. And an affidavit having been made and filed that the defendant is not a resident of the State of Virginia, the last known post office address being 117 Charlie Street, Opelousas, Louisiana, it is ordered that she do appear on or before the 8th of January, 1982, and do what may be necessary to protect her interest in this suit.
A copy-Teste:
J. Curtis Fruit, Clerk
Kimberly A. Brown, D.C.
Stuart R. Gordon
2953 Virginia Beach Blvd.
Virginia Beach, Va.
4t12/16 VB

In the Clerk's Office of the Circuit Court of the City of Virginia Beach, on the 13th day of November, 1981.
Martha Ann Blake, Plaintiff, against James Larry Blake, Defendant.

ORDER OF PUBLICATION

The object of this suit is for the said plaintiff to obtain a divorce a vinculo matrimonii from the said defendant upon the grounds of one year's separation. And an affidavit having been made and filed that the defendant is not a resident of the State of Virginia, the last known post office address being P. O. Box 2390 Honolulu, Hawaii 9613, it is ordered that he do appear on or before the 4th day of January, 1982, and do what may be necessary to protect his interest in this suit.
A copy-Teste:
J. Curtis Fruit, Clerk
Kimberly A. Brown, D.C.
Stuart R. Gordon
P. O. Box 2257
Virginia Beach, Va.
4t12/9 VB

In the Clerk's Office of the Circuit Court of the City of Virginia Beach, on the 13th day of November, 1981.
David Kevin Garrison, Plaintiff against Laurie Garrison, Defendant.

ORDER OF PUBLICATION

The object of this suit is for the said plaintiff to obtain a divorce a mensa et thoro later to merged into a vinculo matrimonii from the said defendant upon the grounds of desertion. And an affidavit having been made and filed that the defendant is not a resident of the State of Virginia, the last known post office address being 2421 Red Fox Road, Acworth, Georgia 30050, it is ordered that she do appear on or before the 4th of January, 1982, and do what may be necessary to protect her interest in this suit.
A copy-Teste:
J. Curtis Fruit, Clerk
Kimberly A. Brown, D.C.
J. Hubbard Davis
406 Plaza One Bldg.
Norfolk, Va.
4t12/9 VB

In the Clerk's Office of the Circuit Court of the City of Virginia Beach, on the 10th day of November, 1981.
Gail Frances Johnson, Plaintiff, against Richard Francis Johnson, Defendant.

ORDER OF PUBLICATION

The object of this suit is for the said plaintiff to obtain a divorce a vinculo matrimonii from the said defendant upon the grounds of one year separation. And an affidavit having been made and filed that the defendant is not a resident of the State of Virginia, the last known post office address being 31 Kensington Drive, Chelmsford, Mass, it is ordered that he do appear on or before the 4th of January, 1982 and do

DIVORCES

what may be necessary to protect his interest in this suit.
A copy-Teste:
J. Curtis Fruit, Clerk
Kimberly A. Brown, D.C.
Forest A. Nester
3284 Virginia Beach Blvd.
Virginia Beach, Va.
4t12/9 VB

In the Clerk's Office of the Circuit Court of the City of Virginia Beach, on the 13th day of November, 1981.
Wilma Deloris Thomas, Plaintiff, against Robert Al Thomas, Defendant.

ORDER OF PUBLICATION

The object of this suit is for the said plaintiff to obtain a divorce a vinculo matrimonii from the said defendant upon the grounds of continuous and uninterruped separation for one year. And an affidavit having been made and filed that the defendant last known post office address being 5652 Dodington Court, Virginia Beach, Va., and that due diligence has been used by complainant to ascertain in which State or City Defendant is residing without effect, it is ordered that she do appear on or before the 4th of January, 1982, and do what may be necessary to protect his interest in this suit.
A copy-Teste:
J. Curtis Fruit, Clerk
Kimberly A. Brown, D.C.
F. William McGraw, Jr.
5241 Princess Anne Rd.
Virginia Beach, Va. 23462
4t12/9 VB

In the Clerk's Office of the Circuit Court of the City of Virginia Beach, on the 13th day of November, 1981.
Nicolette Nye Barker, Plaintiff, against Geoffrey Delmar Barker, Defendant.

The object of this suit is for the said plaintiff to obtain a divorce a vinculo matrimonii from the said defendant upon the grounds of Adultery. And an affidavit having been made and filed that the defendant is not a resident of the State of Virginia, the last known post office address being AC3, TACRON 22, DET "M" c/o U.S.S. Saipan, (LHA-2), FPO New York, New York it is ordered that he do appear on or before the 4th of January, 1982, and do what may be necessary to protect his interest in this suit.
A copy-Teste:
J. Curtis Fruit, Clerk
Kimberly A. Brown, D.C.

DIVORCES

Tom C. Smith
2604 Pacific Avenue
Virginia Beach, Virginia
4t12/9 VB

In the Clerk's Office of the Circuit Court of the City of Virginia Beach, on the 12th day of November, 1981.
Lisa G. Takach, Plaintiff, against Steven Takach, Defendant.

ORDER OF PUBLICATION

The object of this suit is for the said plaintiff to obtain a divorce a vinculo matrimonii from the said defendant upon the grounds of constructive desertion and one year separation. And an affidavit having been made and filed that the defendant is not a resident of the State of Virginia, the last known post office address being 85 Whittlesey Avenue, West Orange, New Jersey, it is ordered that he do appear on or before the 4th of January, 1982, and do what may be necessary to protect his interest in this suit.
A copy-Teste:
J. Curtis Fruit, Clerk
Kimberly A. Brown, D.C.
Jon P. Eichler
101 St. Paul's Blvd.
Norfolk, Va.
4t12/9 VB

In the Clerk's Office of the Circuit Court of the City of Virginia Beach, on the 10th day of November, 1981.

Jeannee Kay Zeider Daniels, Plaintiff, against Todd Theodore Edward Daniels, Defendant.

ORDER OF PUBLICATION

The object of this suit is for the said plaintiff to obtain a divorce a mensa et thoro, to be later merged into a divorce a vinculo matrimonii from the said defendant upon the grounds of desertion. And an affidavit having been made and filed that the defendant that the last known residence of the defendant was in the city in which service is sought and that a return has been filed by the sheriff that the process has been in his hands for twenty one (21) days and that he has been unable to make service. The last known address of the defendant being 1656 New York Avenue, Apt. B, Virginia Beach, Virginia, it is ordered that he do appear on or before the 29th of December, 1981, and do what may be necessary to protect his interest in this suit.

DIVORCES

A copy-Teste:
J. Curtis Fruit, Clerk
Kimberly A. Brown, D.C.
Lucian B. Cox, III
1518 Atlantic Avenue
Virginia Beach, Va. 23451
4t12/9 VB

In the Clerk's Office of the Circuit Court of the City of Virginia Beach, on the 10th day of November, 1981.
Joseph F. Dubois, Plaintiff, against Sandra Lee Dubois, Defendant.

ORDER OF PUBLICATION

the object of this suit is for the said plaintiff to obtain a divorce a vinculo matrimonii from the said defendant upon the grounds of one year separation, and an affidavit having been made and filed that the defendant is not a resident of the State of Virginia, the last known post office address being Lot 40 Pender Park Trailer Court, Route 1, Box 88, Newport, North Carolina 28570, it is ordered that she do appear on or before the 29th of December, 1981, and do what may be necessary to protect her interest in this suit.

A copy-Teste:
J. Curtis Fruit, Clerk
Kimberly A. Brown, D.C.
Lee Kelberg
533 Newtown Rd.
Suite 101
Virginia Beach, Va. 23462
4t12/9 VB

In the Clerk's Office of the Circuit Court of the City of Virginia Beach, on the 10th day of November, 1981.

Fred L. Wallace, Plaintiff, against Ethel Marie Wallace, Defendant.

ORDER OF PUBLICATION

The object of this suit is for the said plaintiff to obtain a divorce a vinculo matrimonii from the said defendant upon the grounds of adultery pursuant to Section 20-91 (1) of the Code of Virginia of 1950, as amended. And an affidavit having been made and filed that the defendant is not a resident of the State of Virginia, the last known post office address being 416 East G. Hutchinson, Kansas 67501, it is ordered that she do appear on or before the 29th of December, 1981, and do what may be necessary to protect her interest in this suit.

A copy-Teste:
J. Curtis Fruit, Clerk

DIVORCES

Kimberly A. Brown, D.C.
Alvin G. Leavitt
124 S. Lynnhaven Road,
Suite 101
Virginia Beach, Va. 23452
4t12/9 VB

In the Clerk's Office of the Circuit Court of the City of Virginia Beach, on the 24th day of November, 1981.
Odin Merdith Heim, Plaintiff, against Toni Ruth Sack Heim, Defendant.

ORDER OF PUBLICATION

The object of this suit is to obtain a divorce a vinculo matrimonii from the said defendant, upon the grounds of desertion. And an affidavit having been made and filed that the defendant is not a resident of the State of Virignia, the last known post office address being 5119 Apple Blossom Drive, Apt. 3, Bakerfield, California 93309, it is ordered that Toni Ruth Sack Heim do appear on or before the 14th of January, 1982, and do what may be necessary to protect her interest in this suit.
A copy-Teste:
J. Curtis Fruit, Clerk
Linda Noel Hill, D.C.
J. Cameron Mann
1510 Pleasure House Rd.
Virginia Beach, Va.
4t12/23 VB

In the Clerk's Office of the Circuit Court of the City of Virginia Beach, on the 23rd day of November, 1981.
Carolyn Burns, Plaintiff, against Carl Bernard Burns, Defendant.

ORDER OF PUBLICATION

The object of this suit is for the said plaintiff to obtain a divorce from bed and board to be later merged into a vinculo matrimonii from the said defendant upon the grounds of cruelty and desertion. And an affidavit having been made and filed that the defendant is not aresident of the State of Virginia the last known post office address being P. O. Box 232, Newton, Georgia, it is ordered that he do appear on or before the 11th of January, 1982, and do what may be necessary to protect his interest in this suit.
A copy-Teste:
J. Curtis Fruit, Clerk
Kimberly A. Brown, D.C.
Harry Pincus, Jr.
P. O. Box 3256
Norfolk, Va. 23514
4t12/23 VB

DIVORCES

In the Clerk's Office of the Circuit Court of the City of Virignia Beach, on the 23rd day of November, 1981.

Rhonda D. Cummins, Plaintiff, against Thompson R. Cummins, Defendant.

ORDER OF PUBLICATION

The object of this suit is for the said plaintiff to obtain a divorce a mensa et thoro to be later merged into a divorce a vinculo matrimonii after the passage of the statutory period & upon proper petition from the said defendant upon the grounds of cruelty and constructive desertion of plaintiff by defendant as of 19 December, 1980. And an affidavit having been made and filed that the defendant is not a resident of the State of Virginia the last known post office address being 156-8 Herlong Drive Tallahasse, Flordia, it is ordered that he do appear on or before the 11th of January, 1982, and do what may be necessary to protect his interest in this suit.

A copy-Teste:
J. Curtis Fruit, Clerk
Kimberly A. Brown, D.C.
Halbert T. Dail
6330 Newtown Rd.
Norfolk, Va. 23502
4t12/23 VB

In the Clerk's Office of the Circuit Court of the City of Virignia Beach, on the 24th day of November, 1981.

Ruth Elizabeth Sykes Tarkington, Plaintiff, against Denver Parker Tarkington, Jr., Defendant.

ORDER OF PUBLICATION

The object of this suit is for the said plaintiff to obtain a divorce a vinculo matrimonii from the said defendant upon the grounds of one year separation. And an affidavit having been made and filed that the defendant is not a resident of the State of Virginia the last known post office address being 3209 Peronne Avenue, Norfolk, Va. and that due diligence has been made to ascertain the whereabouts of the defendant, it is ordered that he do appear on or before the 12th of January, 1982, and do what may be necessary to protect his interest in this suit.

DIVORCES

A copy-Teste:
J. Curtis Fruit, Clerk
Kimberly A. Brown, D.C.
Tom C. Smith
2604 Pacific Avenue
Virginia Beach, Va.
4t12/23 VB

In the Clerk's Office of the Circuit Court of the City of Virginia Beach, on the 27th day of November, 1981.
Gary E. Johnson, Plaintiff, against Rosemary S. Johnson, Defendant.

ORDER OF PUBLICATION

The object of this suit is for the said plaintiff to obtain a divorce A Vinculo matrimonii from the said defendant, upon the grounds of one year separation. And an affidavit having been made and filed that the defendant is not a resident of the state of Virginia, the last known post office address being 413 W. Andrews Avenue, Wildwood, New Jersey 08260 it is ordered that she do appear on or before the 18th of January, 1982, and do what may be necessary to protect her interest in this suit.
A copy-Teste:
J. Curtis Fruit, Clerk
Jeanette S. Jones, D.C.
G. Wilson Nelligar
Suite 137
Citizens Trust Bldg.
6330 Newtown Rd.
Norfolk, Va. 23502
4t12/23 VB

In the Clerk's Office of the Circuit Court of the City of Virginia Beach, on the 27th day of November, 1981.
Valerie Ann Fowler Fish, Plaintiff, against Richard John Fish, Defendant.

ORDER OF PUBLICATION

The object of this suit is for the said plaintiff to obtain a divorce a vinculo matrimonii from the said defendant, upon the grounds of uninterrupted separation over one year. And an affidavit having been made and filed that the defendant is not a resident of the state of Virginia, the last known post office address being 226 Midway Oval, Groton, Connecticut 06340, it is ordered that he do appear on or before the 18th of January, 1982, and do what may be necessary to protect his interest in this suit.
A copy Teste:
J. Curtis Fruit, Clerk
Phyllis N. Styron, d.c.
Alan P. Owens, Atty.
P. O. Box 3646
Norfolk, Va.
4t12/23 VB

DIVORCES

In the Clerk's Office of the Circuit Court of the City of Virginia Beach, on the 24th day of November, 1981. Carmen Curd, Plaintiff, against Ronald Lee Curd, Defendant.

ORDER OF PUBLICATION

The object of this suit is for the said plaintiff to obtain a divorce a vinculo matrimonii from the said defendant upon the grounds of more than one year continuous separation. And an affidavit having been made and filed that the defendant is not a resident of the State of Virignia, the last known post office address being 2714 Durbing, Jeffersontown, Kentucky, 40299, it is ordered that he do appear on or before the 12th of January, 1982, and do what may be necessary to protect his interest in this suit.

A copy-Teste:
J. Curtis Fruit, Clerk
Kimberly A. Brown, D.C.
James R. McKenry
1072 Laskin Road
Virginia Beach, Va.
4t12/23 VB

In the Clerk's Office of the Circuit Court of the City of Virginia Beach, on the 23rd day of Novmeber, 1981.
Kenneth Allan Hathaway, Plaintiff, against Mary K. Hathaway, Defendant.

ORDER OF PUBLICATION

The object of this suit is for the said plaintiff to obtain a Vinculo Matrimonii from the said defendant, upon the grounds of desertion and/or cruelty and/or one year separation. And an affidavit having been made and filed that the defendant is not a resident of the State of Virginia, the last known post office address being #87 The Meadows, 201 West Montgomery Crossroads, Savannah, Georgia 31206, it is ordered that she do appear on or before the 11th of January, 1982, and do what may be necessary to protect her interest in this suit.

A copy-Teste:
J. Curtis Fruit, Clerk
Kimberly A. Brown, D.C.
Marc Jacobson
6663 Stoney Point South
Norfolk, Va. 23502
4t12/23 VB

In the Clerk's Office of the Circuit Court of the City of Virginia Beach, on the 30th day of November, 1981.
Dana Cahill Sproles, Plaintiff, against Harry H. Sproles, Defendant.

ORDER OF PUBLICATION

The object of this suit is for the said plaintiff to obtain a divorce a vinculo matrimonii from the said defendant upon the grounds of one year separation. And an affidavit having been made and filed that the defendant is not a resident of the State of Virginia, the last known post office address being 1144 Wyndham Road, Charleston, South Carolina, it is ordered that he do appear on or before the 18th of January, 1982, and do what may be necessary to protect his interest in this suit.

A copy-Teste:
J. Curtis Fruit, Clerk
John R. Fletcher
P. O. Box 3747
Norfolk, Va. 23514
4t12/23 VB

In the Clerk's Office of the Circuit Court of the City of Virginia Beach, on the 30th day of November, 1981.
Norma Kreps Pulliam, Plaintiff, against William Brown Pulliam, Defendant.

ORDER OF PUBLICATION

The object of this suit is for the said plaintiff to obtain a divorce a vinculo matrimonii from the said defendant upon the grounds of constructive desertion. And an affidavit having been made and filed that the defendant is not a resident of the state of Virginia, the last known post office address being Superintendant of Ship Repairs, Mayport Naval Station Mayport, Fla. it is ordered that he do appear on or before the 18th of January, 1982, and do what may be necessary to protect his interest in this suit.

A copy-Teste:
J. Curtis Fruit, Clerk
Kimberly A. Brown, D.C.
William R. O'Brien
1369 Laskin Rd.
Virignia Beach, Virignia 23451
4t12/23 VB

In the Clerk's Office of the Circuit Court of the City of Virginia Beach, on the 4th day of December, 1981.
Ronald Christopher Brown, Plaintiff, against Anne Brown, Defendant.

ORDER OF PUBLICATION

The object of this suit is for the said plaintiff to obtain a divorce A Vinculo Matrimonii from the said defendant, upon the grounds of one year separation. And an affidavit having been made and filed that the defendant is not a resident of the State of Virginia, the last known post office address being 221 West Miller Street, Elmira, New York 14903, it is ordered that she do appear on or before the 25th of January, 1982, and do what may be necessary to protect her interest in this suit.

A copy-Teste:
J. Curtis Fruit, Clerk
Jeanette S. Jones, D.C.
Stuart R. Gordon
2953 Va. Beach, Blvd.
Va. Beach, Va. 23452
4t12/30 VB

In the Clerk's Office of the Circuit Court of the City of Virginia Beach, on the 3rd day of December, 1981.
Raymond Stephen Fernandez, Plaintiff, against Lygia Jean Sharkan Fernandez, Defendant.

ORDER OF PUBLICATION

The object of this suit is for the said plaintiff to obtain a divorce a mensa et thoro to be later merged upon proper application to a divorce a vinculo matrimonii from the said defendant, upon the grounds of one year continuous separation. And an affidavit having been made and filed that the defendant is not a resident of the State of Virginia, the last known post office being 2244 Union Street, Allentown, Pennsylvania, it is ordered that she do appear on or before the 21st of January, 1982, and do what may be necessary to protect her interest in this suit.

A copy Teste:
J. Curtis Fruit, Clerk
Kimberly A. Brown, D.C.
James A. Gorry, III
3500 Pacific Ave.
Va. Beach, Va. 23451
4t12/30 VB

Seniors' Christmas At Library

On Friday, Dec. 11, the Virginia Beach Public Libraries will host an old fashion Christmas celebration for senior citizens. The festivities will begin at 10:30 a.m. at Windsor Woods Branch Library.

The senior citizens will be brought to the libraray by the Virginia Beach Transit Authority (Trolley). The Trolley will pick up seniors at Hilltop South, Russel House and Lynn Shores Manor Convalescent Home.

Your Right To Know

The Virginia Beach Sun believes its readers should be informed regularly of government action which may affect them. We believe that the public trust given to our city officials should be re-affirmed - or challenged - through our democratic freedom of the press. The Virginia Beach citizenry is entitled to such information, to a constant accounting of how their tax money is spent and where. The Virginia Beach Sun strives to provide this information each week. The Virginia Beach Sun -- Virginia Beach's only newspaper -- believes that in most instances the functions of your government are imbodied in public notices. And, in that self-government charges all citizens to be informed, this newspaper urges every citizen to read and study these notices.

The Virginia Beach Sun

The Virginia Beach Sun meets all requirements for legal publications and offers the lowest Legal Notice rates in Tidewater. Call 547-4571 for space reservation.

Virginia Beach Classified Ads

Selling, renting or hiring? Virginia Beach Sun Classified ads are the answer.

Place your low cost, quick acting classified ad today. Call 486-3430 or mail the handy coupon. We're here to help you with your ad.

20 words or less, 1 week, $4.00 - 20 words or less to run 4 weeks, only $12.00 (The fourth week is free). Your ad will run in each issue of The Chesapeake Post and Virginia Beach Sun.

My classified ad _____

_____

_____

_____

_____

_____

_____

_____

_____

_____

_____

Please run ad for ( ) or ( ) til stopped. Cost is $12.00 for 4 weeks for first 20 words, 20¢ for each additional word.

☐ **Please Bill Me** ☐ **Payment Enclosed**

Name _____

Address _____

City _____ State ____ Zip _____

Mail to SUN/POST Classifieds
138 Rosemont Road
Virginia Beach, Virginia, 23452

Announcements

HORSES BOARDED - Riding lessons and Pool privileges included. Reduced rates for ponies. Call Sunny Acres Farm 421-9312 after 5 p.m.

4t12-9

COMPAT - A - DATE. Take 1 minute to listen to recorded message 1-803-871-9852 or call 1-803-871-9851 or write Compat-A-Date, P. O. Box 1823, Summerville, S.C. 29483. TFN

Autos

VW 1980 RABBIT - 22,000 miles, sun roof, auto. liftback, AM-FM, good condition. $4875. 480-0012 after 3:30.

4t12-9

HONDA - 1981 Civic 4 door, 10,000 plus miles, 5-speed, air, AM-FM stereo cassette. Excellent condition. $7,500. 399-5231.

4T 12-23

AUDI-FOX - 1976 Station Wagon. 46,000 miles, 4 speed, immaculate condition, must sell, $3,200. 461-6388.

4T 12-16

Autos

PONTIAC - 1979 Bonneville 4-door, air, cruise control, power door locks, wire wheels, AM-FM cassette stereo, 38,000 miles. Excellent condition. $5,500 negotiable. 428-8888 days, 428-4453 evenings.

4T 12-23

PONTIAC - 1980 Firebird, 6 cylinder, auto., power steering and brakes, air, AM-FM 8-track stereo. Excellent condition. Like new. Extras. $5,900. 857-4375.

4T 12-23

1972 MAVERICK Auto., power steering and brakes, air, AM-FM stereo. Runs great. $795. 482-3524.

4T 12-23

HONDA - 1980 Accord 4 door luxury sedan, air, 5 speed, AM-FM cassette stereo, luggage rack, radials, beige/beige. Excellent condition. $7,800. 397-8139 after 5:00 and weekends.

4 1T 12-9

CHEVROLET - 1977 Malibu Classic Coupe. Cardinal red, tan landau top, with 305 V-8. Driven only 22,000 miles by elderly owner. Quality, luxury and beauty for $3,900. 422-1993.

4T 12-16

Autos

FORD FIESTA - 1979, A beautiful car! 19,600 miles, 30 mpg., white, 3-speed, AM. Excellent condition. Must see to appreciate. $4,495. 340-8753.

4T 12-16

VOLVO - 1979 244 DL, 4 door auto., air, power brakes and steering, AM-FM 8-track stereo. Like new. 499-3735 days, 486-4133 or 422-5165 nights.

4T 12-23

SURPLUS JEEPS, CARS & TRUCKS available. Many sell for under $200. Call 312-742-1143, ext. 5068 for information on how to purchase.

4T 12-23

DATSUN - 1980 310 front wheel drive, air, low miles, excellent condition. $5,200. 487-2881 or 424-3149 after 5.

4t12-9

TOYOTA - 1981 TERCEL 5,000 miles, 5-speed, AM-FM, rear window defoger, no air. Excellent condition. $6,000. Serious inquiries only. 489-0863 before 9:00 pm., 623-5882 after 9:00 pm.

TFN

FORD 1979 GRANADA - 6 cylinder, auto., air, cruise control, all power, optional wheels, new tires. Excellent condition. $4,850 negotiable. 499-7192.

4T 12-16

DATSUN - 1973, 610, Auto., excellent condition. AM-FM, new steel belted radial tires, 58,000 miles. $1,550. 853-1260, 467-4385, ask for Wade.

2T 12-9

FORD - 1978 FUTURA - 2 door, blue with white vinyl top. 6 cylinder, auto., power steering and brakes. AM-FM, 42,000 miles. Excellent condition. $4,600. 467-3596.

4T 12-16

OLDSMOBILE CUTLASS 1970 - 350, V-8, 2 barrel, auto., new tires, good running condition. $400. Must sell, 463-4861 after 6:00.

4T 12-16

PLYMOUTH - 1981 TC-3, 4 cylinder, front wheel drive, air, automatic, Must sell at $6,200. 343-5559.

4-1T 12-9

VOLVO - 1973 Station Wagon. 30 mpg., automatic, power steering and brakes, AM-FM, air, luggage rack, rear window defogger. Excellent condition. Orange with black interior. Must sell. $2,550. 428-3808.

4-1T 12-9

TRANS AM - 1978 Brown, T-roof, 6.6 litre, auto., air, AM-FM stereo. Good condition inside and out. $6,100 or take over 30 payments of $244.80. 585-1911 9-6.

4-4T 12-30

OLDS - 1975 Delta, 4 door, hardtop, air, factory AM-FM 8-track stereo, good tires. Very good condition. $1,800 negotiable. Must see to appreciate. 340-6453.

4-1T 12-9

CHEVETTE - 1979, 4 door, hatchback, auto., air, low mileage. Excellent condition. $3,550 587-5449.

4 1T 12-9

Autos

MUSTANG - 1979 Hatchback, air, power steering and brakes, sunroof, rear window defoger. 4-speed with overdrive. Alpine AM-FM cassette stereo. One owner. $5,100. 481-3111.

4-1T 12-9

MG—MIDGETTE - 1973 4 speed, AM-FM stereo. Just inspected, new top, new paint. Interior and body in perfect condition. $1,100. 463-0257 before 9—00 pm.

4-4T 12-30

LINCOLN - 1981 Mark VI-Fully loaded, all power. Baby blue. Like new. $18,000. 547-1540 after 4:00.

4 4T 12-30

DODGE - 1979 Omni 4 door, low miles, AM radio. 4 speed. $4,095 negotiable. 857-4981 anytime.

4 4T 12-30

Trucks

CHEVY - 1981 Suburban Scottsdale. Tilt steering wheel, tail gate, auto., air, rally wheels, P.S. and P.B., cruise control. 3 months old, blue over silver. $9,000 FIRM. 420-6811.

4T 12-16

C-10 FLEETWOOD LONGBED - Chev. Pick-up truck. Auto-power-air-8 track stereo- AM-FM radio. Needs minor body repairs - no tailgate - engine just worked on. Very good running condition. $4,200.00 or best offer. 467-9158 days.

TFN

CHEVROLET - 1979 ½ ton pickup, 6 cylinder. Standard shift, 15,000 miles. 8 foot bed with camper shell. $5,200. 427-2439 after 5:30.

4T 12-23

1976 CHEVROLET 1/2 ton pick-up truck. Short wheel base, camper shell. Will trade for small station wagon or van or sell for $2,295. 499-4487.

5-4T 12-30

DATSUN - 1981 4 x 4 KING Cab, 5 speed, T-top, AM-FM cassette, jump seat. Other extras. $7,995. 482-4616.

5 1T 12-9

Vans

DODGE - 1974 & 1976 15 passenger vans. Auto., power steering and power brakes. Window vans. Good body and good running condition. 488-6413 after 4:00

4T 12-23

Motorcycles

MOTO GUZZI - 750 V-sport. Probably only one on East Coast. Black and beautiful, only $2,000. **YAMAHA** - 1980 XS1100 G. Metalflake gray. Cheap at $2,975. 467-1963.

4T 12-23

DIRT BIKE - Silver CPX-100. Bought from Beach Peddler. Very good condition. Red tuff wheels, double goose neck. Call Keith, 340-6631.

7-1T 12-9

Motorcycles

SUZUKI - 1980 TS100 Street & Trail. Blue. Excellent condition. $700. negotiable. 486-3430 8:30-5:00.

7-4T 12-30

KAWASKI - 1977, KZ400. 3,900 miles. Garage kept. Like new. $800. 427-2439.

4T 12-23

Boats

MERCURY - 20 H.P. outboard with one tank, holds six gallons of regular gas. Long shaft. Runs great. $300. negotiable. 486-3430. 8:30-5:00.

8-4T 12-30

Help Wanted

ADDRESS CIRCULARS for extra income. Handwrite or typewrite. We send everything. For details, send stamp. Write: Alrite, Box 1190-EA, Battle Creek, Mi., 49016.

10-4T 12-30

URGENTLY NEED DEPENDABLE PERSON who can work without supervision for Texas Oil Company in Chesapeake area. We train. Write W. B. Dick, Pres., Southwestern Petroleum, Box 789, Ft. Worth, Tx., 76101.

10-1T 12-9

WANTED MYSTERY CUSTOMER - Under cover pizza consumer to evaluate delivery service and product on a monthly basis. Must live within delivery area of our new Domino's Pizza store located at 450-D S. Battlefield Blvd., Chesapeake. Must enjoy a free pizza once a month. Call TOLL FREE on Thursday. (Dec. 10) until 4:00 p.m. 1-800-521-3674.

10-1T 12-9

ADDRESSERS WANTED - Work at home. Good pay. Write P. O. Box 6, Nellysford, Va., 22958.

10-4T 12-30

PART TIME. - Good earnings. Set own hours. Call 468-5921 AFTER 6:00 or weekends.

TFN

FORMER AMWAY Diamond starts more profitable and realistic business. Interested in doubling your income? We have the strongest, best trained & fastest growing organization available to help you. For more information call 301-297-7844 between 5 & 7 p.m.

4t12-9

Business Opportunity

FORMER AMWAY DOUBLE DIAMOND DISTRIBUTOR — Has stared more profitable business. Just starting in Tidewater. Call 804-486-6174 or write to P. O. Box 6001, Virginia Beach, Virginia 23456.

TFN

Pets

DOBERMAN PUPPIES - AKC registered. 2 males and 1 female. females. Black and ruse. Tails cropped, dew claws removed. 8 weeks old. Reasonable. 427-2439.

4T 12-23

Pets

PONIES - (8) 3 stallions are Appaloosas. All under 40". Gentle and loving. Will make deal for group. 547-4143.

4T 12-23

PIT BULL PUPPIES - Some brindle, some gold, full blooded. 4 males left. 426-6637 before 10:00 p.m.

4T 12-23

MIXED BLACK & GOLDEN RETRIEVERS - 7 males and one female. Registered at Pungo Vet Clinic, $25. each to a good home. Call Debbie at 426-2218.

13-4T 12-30

Appliances

FREEZER - 5.4 cubic feet, chest type. Montgomery Wards, almond. Like new, $175. Mink coat, Size 18, $150. 482-2472.

4T 12-16

STOVE-GE. 30" - One year old, white with automatic time bake setting. Excellent condition, $250. Must sell, need room, 499-6753 after 2:00.

4T 12-16

MAGIC CHEF-LP GAS RANGE. Eye level oven with stainless steel top. Good condition. $125. 543-0921.

4t12-9

ONE COPPERTONE REFRIGERATOR, like new $300., 1 cherry dresser $250. 1 large metal desk & swivel chair $225. 1 bed & night stand $100. Handmade quilts for double beds, reversible, $100 each. 467-0144.

4t12-9

MICROWAVE OVEN - Amana Radar Range, like new, $375, 1 twin bed, dresser, with mirror, nightstand, like new $250. Gray rabbit trimmed coat, size 11 $75. 420-7864 before 5 p.m. only.

4t12-9

Articles For Sale

GAS FURNACE - Delco upright. 80,000 BTU's. Good condition. Only 2 years old. $125. 545-5977. If no answer, leave message.

TFN

36" CHAIN SAW, 075AV Stihl, $450. Tamsey Winch, $400. Chair, loveseat and recliner, $80. Bar, $20, king sized waterbed. Garage sale, Dec. 5 and 6, 240 Presidential Blvd. 340-8727.

4T 12-23

POOL TABLE BRUNSWICK 8' with 1" slate top and drop pockets. One year old. Excellent condition. $650 cash. 587-8456.

4T 12-9

WET SUIT - Large. Rip Curl. One piece, One year old. Excellent condition. $100 cash. 587-8456.

4T 12-9

OIL FLOOR FURNACE - 2 years old $250. 275 gallon oil tank $100. Plus 270 gallons of #2 fuel oil 75¢ per gallon. 588-7005.

4t12-9

DMSO "Miracle" solvent. Regent grade. Free deliveries on Mondays. 8 ounces. $15.95. 460-1725 10 am. - 5 pm.

4T 12-16

Virginia Beach Classified Ads

Articles For Sale

JEEPS - Government surplus. Listed, $3,196, sold for $44. For information, call 312-931-1961, ext. 1447.
4T 12-23

FURNACE-HEIL oil fired. Dura fused heat exchanger. 112,000 BTU's. Excellent condition. $300. 487-2734.
4T 12-16

SKIS - 5 pairs cross country skis. Brand new, never used, imported from Norway, ples +. Must sell, please call 423-5628. Keep trying.
4t12-9

CHRISTMAS PLATES - RC & B & G, 1965 - 1975, $10 up. Dining table, mahogany finish, drop leaf, 42" x 33" x 29½" high, 16" leaf on both sides with 3 leaves, 12" wide and table pad. Over all extension, 101" with 4 chairs, $150. Boston rocker, maple. 41" high, $20. Magnavox stereo, cabinet style. Plays 45,78 & 33's, AM radio. 45½" long, 18" deep, 30½" high, $150. Fireplace grate and blower motor, adjustable grate, 15½" x 26", $60. Fireplace glass screen, brass finish, 38" wide by 32" high, $50. Sofa, Lawson style, multi colored striped. 88" long, 37" deep. 3 cushions, like new, $200. 420-0787.
15 1T 12-9

AIGNER reversible down jacket, size 14, $100. Aigner leather boots, size 10B, $60. Aigner dress shoes, size 10B, $30. All in excellent condition. 461-5606 or 855-0376.
15-1T 12-9

WOOD STOVES - 2. Fire brick lines. Good condition. $300 or best offer. 461-6235.
15-4T 12-30

Furniture/Household

2 TABLES - One 24" square coffee table. Solid oak. Modern style. $20. One end table, solid oak, 28" x 20", $35. Both with brass fittings. Zenith stereo record player. Whit leather carring case, $50. 460-0820. 11 am. - 9 pm.
16-1T 12-9

DINING ROOM SUITE - Thomasville, Italian Provential. Oval table with one leaf, antique beige with gold trim. 4 straight and 2 captains chairs with gold velvet seats. China cabinet, one drawer in lower cabinets, $600. 422-9546 9-5.
16-4T 12-30

BRAND NEW imported teakwood bedroom suite. Queen size platform bed with built in bookcase and nightstand, double dresser. Asking $900 and take over payments. 588-2670.
16-1T 12-9

WHITE CIRCULAR TABLE 30" diameter with 2 chairs, $35. Pair of decorator swords, $40. Pair of 14" wooden rigging blocks, $30. NEGOTIABLE! 853-1617.
4T 12-23

SOFA 7" French Provincial. Green and gold. Coffee table with marble top, both for $125. Queen sized mattress, box springs with frame, $150. 428-3507.
4T 12-16

Furniture/Household

KITCHEN TABLE - Round, no-mar type with 4 tangerine vinyl chairs, 1 leaf. Excellent condition. Must sell. 486-0235.
4T 12-16

4 PIECE RUSTIC PINE living room suite, 7' sofa, loveseat, rocker, footstool, $600. Oak double bed, dresser, nightstand, $350. Dining room table and two benches, $100. 422-5499.
16-4T-12-30

BUNK BEDS - With storage drawers, wardrobe section, ladder, mattresses. Dark Pine, very sturdy. Paid $960, sacrafice, $595. Loveseat, $100, Recliner rocker, $95. Excellent condition. 426-7543.
4T 12-23

Antiques/Collectibles

OLD TELEPHONE STAND- $30., small round mahagony table with duncan phyffe legs, $35., mens fur lined car-coat size 44 $20., pair cafe doors $8 pair. 547-1877.
4t12-9

HUMMEL PLATES - 1971 thru 1981, $2,400 set, or individually. 481-7176.
17-4T 12-30

ANTIQUE SOLID WALNUT Tilt-Top Table. 32" diameter. Would make lovely Christmas gift, very good condition. $250. 481-0753.
4t12-9

IVORY COLLECTION Statues, Netsuke, Oriental screens, silks. Cloisonne Necklaces; Vases and Boxes. 1804 Granby St., 625-9119. Daily 10-5.
TFN

Musical Instruments

GUITAR - Martin D-41. Condition: Mint. Original owner. $1,150. 625-7131. Yukon Lumber.
4T 12-9

PIANO—MASON—HAMLIN, Antique, grand, 76" mahogany, Sheraton kegs, very good condition. $5,500. Call 423-5425.
4T 12-9

PIANO - Wurlitzer Console with bench. Good condition. 545-2759.
4t12-9

Television/Stereo

STEREO—REALISTIC. - 45 watt receiver, cassette deck, turntable, disco mixer with mike and equalizer. 4 speakers, 75 watts each. Asking $500. 487-3764.
20-1T 12-9

MARKET PLACE

The classified section of your hometown newspaper is essentially the bulletin board and market place of the community. It locates the interested customer as no other advertising can do. This is because the customers in your neighborhood turn to the classified pages and search out the advertisement for what he or her wants to buy.

Jewelry

MEN'S-22 DIAMOND 1 carat total weight, yellow gold cluster ring. Appraised value, $3,200. Will sell for $1,250. Ladies 1.25 carat genuine blue sapphire surrounded by 20 diamonds. Set in white gold. Appraised value $2,975, sell for $1,400. Ladies yellow gold bridal set with ¼ carat emerald cut diamond, 1 small round diamond on each side. Appraised value, $900. Will sacrifice for $400. Ladies yellow gold diamond solitaire set in wide band. 1/5 carat round diamond. Appraised value, $850. Will sell $375. Ladies 6 prong yellow gold, swirl mounting, .37 round diamond. Appraised value $1,275. Sacrifice at $700. Gent's heavy yellow gold genuine black star sapphire & diamond ring. Appraised value $900. Sell for $450. 484-9366.
4t12-9

Wanted to Buy

WANTED—OLD 2 CYLINDER JOHN DEERE tractor built before 1941, prefer on steel wheels, will consider any condition; also want any steel wheels to fil J. D. tractors. CRISWELL, P. O. Box 10092, Lynchburg, Va., 24506.
4T 12-23

CASH PAID - Va. Beach Antique Co. pays cash for antiques and old furniture, clocks, glassware, lamps, china, oil paintings, oriental rugs, old iron & tin toys. We buy one piece or entire housefulls. Also, good used furniture. Call 422-4477 between 8-6 p.m.
TFN

NORVIEW - RARE COINS Norfolk's most complete. Buy, sell, trade. Buying silver coins. 42 Southern Shopping Center, Norfolk. 853-8118.
CBDTF

WILL PICK UP ANY unwanted Kenmore or Whirlpool washers. Also, clothes dryers for $10 each. 486-4098.
23-TFN

Good Things to Eat

APPLES $5 bushel up. Homemade molasses, honey citrus, brown eggs, collards, pumpkins, peanuts, Carolina yams, pecans, $1.25 lb. 487-9826, ask for Pop.
24-4T 12-30

VA. BEACH SEAFOOD CO. - 1706 Mediterranean Ave. 4 blocks from the ocean. Fresh seafood daily, trout, spot, flounder, white perch, oysters, shrimps, scallops, crab meat. 428-4844.
24-TFN

Firewood

WINTER'S HERE! Is your wood? If not, don't freeze, call us at 383-2647 for rapid delivery. 100% oak $105 cord delivered. Mixed hardwood $95. Cord 360. ½ cord, $35 ¼ cord. Rapid Delivery.
4t12-9

Firewood

FIREWOOD - Dry Oak, split, stacked, delivered. $100.00 a full cord. 482-2437.
4T 12-23

FIREWOOD - $55 to $75 per ½ ton pickup load. Call to order, 467-3618.
TFN

FIREWOOD—MIXED HARDWOOD - $90 a cord, all oak, $100. 486-6703.
4T 12-23

FIREWOOD - 1 ton truck load. All oak, cut 17-20 inches, split, delivered, 2,300 pounds. Fast service. $70. 393-0277.
TFN

FIREWOOD - Mixed hardwood, split & delivered $90 per cord. Call anytime automatic telephone service. Immediate delivery. Special orders taken. 420-6187.
4t12-9

FIREWOOD - all hardwood. Cut to order. 16" - 24" split and delivered. $100 a cord. 499-7765, 424-5452.
4T 12-16

Lawn and Garden

PINE STRAW - By the truck load. Will deliver. 547-8588.
1T 12-23

PROFESSIONAL LANDSCAPING & Lawn Service. Free estimates. 543-4949.
4t12-9

MULCH-BUTLER AND SON, Shredded wood and bark hardwood, truckload, any size. Protect your shrubs. Get now while on sale. We deliver in one day. 853-0250 or 855-7467.
TFN

Apartments for Rent

APARTMENT - Headquarters. Great Bridge. 4 locations, one 2 bedroom apartments. From $249. Rental office - 482-3373, evenings, 482-1492. 369 Johnstown Rd.
TFN 8-27

Real Estate

KILL DEVIL HILLS, North Carolina 6 mile post. Nice 2 bedroom cottage. $26,000, will finance at 12% for 15 years. Payments, $240 monthly. Call 487-7655 for details.
4T 12-9

GREAT BRIDGE - ALBERMARLE ACRES - Beautiful trees, large lot, brick, 3 bedrooms plus, 2 baths, family room, wood burning insert in fireplace. $72,000. 482-1509.
33-4T 12-30

Services

BE A TRIM SIZE while you fill your pockets $-wise. 20-50 dollar's a small price to pay for the ultimate success today. Forever slender. 482-3283, 340-8090.
35-4T 12-30

Services

PETER, THE PAINTER - High quality at reasonable prices. Painting and wallpapering. Interior and exterior. Experienced. Call today, 463-2830.
4T 12-23

HOUSE CARE SERVICE - Home cleaning of all types, walls, carpet, painting, light repairs. Free estimates. 545-7713.
4T 12-16

SEAMSTRESS - Original designs, custom sewing and alterations. Casual, bridal and formal wear. 583-6219.
TFN

CONCRETE DRIVEWAYS, Patios, additions. 40 years experience. Reliable service at reasonable rates. Call Ray at 460-2317 after 4.
4t12-9

Carpentry

CARPENTRY, PAINTING & ROOFING and all types of maintenance. Storm windows, gutters, and screens repaired. Free estimates. SAUNDERS CONSTRUCTION. 420-8453.
4T 12-16

CUSTOM WOODWORKING, kitchen, formica, bookcases, anything wooden! Reasonable. 483-3813.
36-4T 12-30

Child Care

CHILD CARE - In my Christian home. Kings Grant area by experienced mother. Hot meals and playroom provided. Monday-Friday. 340-3324.
4T 12-23

BABYSIT - My home by experienced mother. 8-5 Monday - Friday. Fenced yard and play room. Aragona Village. Call LaVonn, 490-2103.
4T 12-23

CHILD CARE - Playroom educational toys, hot meals, fenced yard. Timberlake, Windsor Oaks, Green Run, Holland Rd. areas. 467-9193.
4T 12-16

BABYSIT - My home off Campostella Road in Eva's Garden. Monday-Friday. Fenced yard, all ages, newborn & up. Reasonable rates. Call Patsy 543-9860.
4t12-9

Electrical

ESTRADA ELECTRICAL INNOVATIONS - Superior service and installation of electronic, electrical and optical systems. Business, home, auto. Bonded, licensed and degreed. 427-3708.
TFN

Fireplaces

FIREPLACES - Built and repaired. Also, all types of brickwork. Quality work. Reasonable. 499-9088.
TFN

Home Improvement

HOME REPAIRS -Additions, no middleman, licensed, lifetime resident of Virginia Beach, Class A remodeling, carpentry, masonry, etc. Plans drawn. Quality workmanship at reasonable prices. Guaranteed. No job too small.
Call John Gaut, II. 464-4392, 463-2287 after 5.
TFN

Moving and Hauling

MOVING - Experienced, dependable, reasonable. 340-3125.
4T 12-23

Music Lessons

PIANO & VOICE LESSONS by experienced teacher. Degreed. Great Bridge area. Reasonable rates. 421-9632.
4T 12-23

Photography

THE LEIGH PHOTOGRAPHIC SERVICE - P. O. Box 15007, Chesapeake, Va., 23320. "The Wedding Photographers". For more information, please phone 482-1312.
TFN

Piano Tuning/Repair

PIANO TUNING AND REPAIR - Charley, The Tuner. Charley Garrison. Free estimates, expecially the old uprights. We buy pianos. 587-5621.
TFN

Refrigeration

DOMESTIC REFRIGERATION SERVICE— Dependable and reliable service since 1[illegible]. Freezers, refrigerators, air conditioner's and heaters repaired at reasonable rates. Call Ed at 461-7510.
TFN

REFRIGERATORS - Repaired in home. Also window & central air. Reasonable rates. 460-4512.
4t12-16

Remodeling/Decorating

PAINTING Have your rooms painted for the holidays. Quality work guaranteed. Free estimates, low rates. Mike Hladky. 463-0194.
47-4T 12-30

COTTRILL'S PAINTING & PAPER HANGING - 486-1688, 486-3741.
47-TFN

Solar Energy

SOUTHERN WATER HEATING SYSTEMS - 2 collectors, control module, storage flush mount, installed. $2,395. Call Southern Solar, 490-9079.
49-4T 12-30

Mobile Homes

ARGO - 1974 3 bedroom, 1 bath. Fully carpeted, washer, dryer, stove, refrigerator. Front kitchen. Very good condition. Some extras. $6,950. 543-6957.
1T 12-23

DIXIE - 1966 12 x 60 2 bedroom, partially furnished, $3,500 negotiable. 7901 Hampton Blvd. 12 Shasta Dr. Near NOB on lot. 489-0800 after 4:30.
50 1T 12-9

ATTENTION MILITARY—VIRGINIAN - 1979, 66 x 12. Stove and refrigerator, washer, dryer hook-ups, utility shed, 2 bedrooms and 2 bath with Garden Bath. Assume at $192 a month. 421-2800.
4T 12-23

OPEN YOUR OWN RETAIL APPAREL SHOP. Offer the latest in jeans, denims and sportswear. $14,850.00 includes inventory, fixtures, etc. Complete Store! Open in as little as 2 weeks anywhere in U.S.A. (Also infants and childrens shop). Call SUE, TOLL FREE 1-800-874-4780.
1T 12-9

WHY BUY A NEW CAR WHEN YOU CAN OWN YOUR OWN HOME?
1973 Madrid 12x65, 2 bedroom, appliances, cable TV hook-ups, porch. Near ocean front. Excellent condition. $7,000. 422-5499.
50 2T 12-16

PUBLIC AUCTION
Every Thurs. 7 p.m.
Every Sat. 6 PM.
Consignments Accepted
Under New Management
Strick's Auction & Shops
917 Canal Dr. 487-0925

Legal Services
BANKRUPTCY
Chapter 7, or Chapter 13
Payment Plan
622-9143
RICHARD S. HARMAN
Attorney At Law
201 Granby Mall (Suite 403)
Norfolk, VA. 23510

SANTA CLAUS IS COMING TO TOWN!
Personalized letter from Santa, mailed to your child (as seen in Navy News). $1.00 plus 35¢ handling in care of Rudolf, P. O. Box 4550, Va. Beach, VA 23454.

GEORGETOWN COLONY
Home sites for sale for People planning Homes & Custom Builders
SALES OFFICE
333 Providence Rd.
CALL 464-9317

Easy to place?
You Bet.
Low in cost?
You Bet.
Get good response?
You Bet.

What else, but a classified ad? Place one today to sell the items you no longer need.

Virginia Beach Sun
486-3430

"ASK ME."

"When you have an item you wish to sell, but just don't know where to begin—call me. My job is to help you word and place your ad for maximum response."

Phone 486-3430 and ask for Pat.

Pat Cornthwaite, Sun Classified Mgr.

Here's why we're the busiest place on the boulevard.

Quality, Fashion Furniture. Not only do we carry the latest trends but you'll also find in our showrooms furniture from old respected manufacturers like Thomasville, Bassett, Broyhill, Burlington House, Stanley and American of Martinsville, manufacturers who still hand-rub fine woods to a satiny finish and who take a personal interest in the way fine furniture is produced.

Big Selection. Nowhere else in Virginia are there so many home furnishings under one roof. Our warehouse and showrooms contain more than seven acres of furniture, carpeting, bedding, and gifts from the Orient, Israel, the Mid-East, India, Mexico and the United States in modern, contemporary, Early American, Colonial and French Provincial.

Low Prices. Our low prices are advertised frequently. The savings that we pass on to you are made possible by our team of knowledgeable buyers through volume buying and selective purchasing. We also assemble much of our merchandise in our warehouse, adding still further to your savings.

Service. You'll sense the extent of our friendly service as soon as you enter our showrooms. Complimentary coffee is available. So is a supervised nursery where you may leave your children while shopping. And, if you have questions about arranging your new purchases, our salespeople and our professional decorating staff will help. There's no charge for any of our services.

Quality, fashion furniture. Big selection. Low prices. And service. Now you know why we're the busiest place on the boulevard.

Haynes
Home Furnishings

MasterCard VISA Haynes

USE OUR CHARGE PLAN, VISA, OR MASTER CARD

Virginia Beach Showroom 3234 Va. Beach Boulevard, Daily 10 am to 9:30 pm.
Hampton Showroom 4113 W. Mercury Boulevard, Daily 12 noon to 9:30 pm, Saturday 10 am to 9:30 pm.

26 917323
VIRGINIA STATE LIBRARY
RICHMOND VA 23219

The Stones: Who Cares How They Got Here. They're Here

Beach Pharmacy Invaded By Alert Stones Fans

Pages 12 and 13

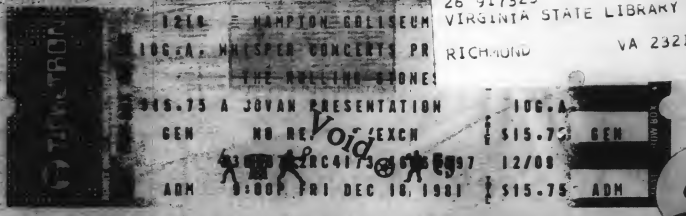

DEC 1981

THE VIRGINIA BEACH SUN

55th year, No. 48, Virginia Beach, Va. December 16, 1981

$12 Million In Loans Paid To 5,557 Virginia Beach College Students By V.E.L.A. In The Last Three Years

Page 4

Exclusive Editorial By Dr. Charles Thomas Cayce

Cayce Discusses A.R.E. Role In Virginia Beach Community Page 2

Chief Wall Cracks Down On Drunkards

Page 11

Sun Guest Editorial

A.R.E. Seeks Answers To Current Challenges

Parapsychology Deserves Study, Not Premature Rejection

Dr. Charles Thomas Cayce, A.R.E. president, and Lynn Sparrow, A.R.E. Manager of Communications.

The staff and members of the Association for Research and Enlightenment (A.R.E.) are pleased with the public interest evidenced by Mr. Goldfarb's recent series on our work. If those articles raised questions, curiosity or even disagreement among some of our neighbors in the Virginia Beach community, we would like to take this opportunity to personally address some of the major issues in the series and invite those who are interested to call or visit us any day, seven days a week.

People here in Virginia Beach probably associate A.R.E. primarily with the psychic field.

Of course the word "psychic" is associated with a variety of phenomena, ranging from simple ESP experiences between friends to profound spiritual awakenings. We are aware of the problems that these experiences represent to traditional psychological and religious systems. But we feel that such experiences deserve open-minded study rather than premature rejection.

For those who may have had only a hazy idea of how we work with psychic research, we hope the Virginia Beach Sun's report gave a more complete picture of our involvement in the area. The main thought we would want to stress is that we're committed to researching ways that psychic ability (in the broad sense of the word) can be helpful when guided by spiritual convictions.

Because Edgar Cayce was a devout Christian, and dedicated his psychic work to God, some people assume that A.R.E. is a religious cult. Actually, Edgar Cayce encouraged people to work through the church or religious orientation of their own choice. He regarded the readings as a source of added inspiration and encouragement for people already committed to a particular system of beliefs. The diversity of backgrounds and beliefs among our 32,000 members is a testimony to A.R.E.'s continuing emphasis on personal choice and responsibility.

Our published research has dealt with such things as anxiety reduction through meditation, important links between meditation and dream recall, and how psychic experience correlates with various aspects of a person's lifestyle and beliefs. All of these, as well as research projects now in progress, are designed to provide information that may help people understand themselves better, or that may give them better tools for dealing with the challenges of everyday life.

Of course Edgar Cayce was himself a parapsychological phenomenon. His ability to tap inner sources of knowledge provided the best-documented body of psychic information in the world today. It attracts researchers from all over the world. They come to explore more than 14,000 transcripts of his readings and to use our 35,000-volume library on parapsychology and related fields.

Holistic healing (working with a person's attitudes and emotions and lifestyle as well as his physical body) was a major emphasis in the work of Edgar Cayce. And so, appropriately, it was a major focus in The Sun's series on A.R.E. today.

While in the 1980's many people consider holistic healing to be a new development, residents of Virginia Beach may not realize that the first holistic healing center in the United States was established right here along the Virginia Beach oceanfront in 1928. It was here that Edgar Cayce and a group fo his friends and supporters opened a fully-staffed hospital where individuals could receive the kind of holistic treatment suggested in their psychic readings from Edgar Cayce.

His unusual work in the health field has often caused Edgar Cayce to be labeled a "spiritual" or "psychic" healer. It's true that Edgar Cayce's suggestions for health and healing were psychically obtained, but he was not responsible for the healing itself. He claimed no special healing powers. He did not treat patients. What he *did* do was provide information that was decades ahead of its time with respect to the cause and treatment of disease. It is this information, given in more than 9,000 documented psychic readings, that is potentially so valuable to medical research today.

We've already made headway with readings given on diseases like psoriasis, multiple sclerosis, and scleroderma. There are literally hundreds of other conditions, ranging from acne to ulcers, for which treatment procedures are suggested in these readings. Personal and clinical evidence points to their efficacy. The first step needed is more extensive clinical study of Cayce-recommended treatments by independent researchers in order to more fully demonstrate their effectiveness for people today.

With interest in areas like ESP, dreams, holistic health and meditation steadily growing, A.R.E. is becoming aware of itself as a Virginia Beach tourist attraction in its own right. Nearly 50,000 visitors from all over North America and various parts of the world come through our doors each year. The longtime Virginia Beach resident, who may have watched us grow from our modest beginnings in Edgar Cayce's home on Arctic Crescent to our Conference Center and Library on Atlantic Avenue, may still be wondering just why these visitors come to A.R.E. and what they do once they get here.

There are three basic reasons that people come to A.R.E. Many come from out of state to spend a week at one of our conferences. These people tend to be actively involved with A.R.E. in their home areas through membership in the Association or participation in a hometown A.R.E. study group. They plan their yearly vacations here in Virginia Beach so that they can attend a conference and learn more about a subject of special interest.

Most of our visitors are people who've been actively reading and studying in such areas as psychic phenomena, comparative religion, meditation, dreams and the Bible. And while they may not be A.R.E. members, they have a special interest in the Edgar Cayce information. Others are just curious. For these people, we have a selection of free visitor activities to acquaint them with the information we have here: tours of the facilities; orientations to the library; lectures on ESP, dreams and so forth; ESP testing; a movie on Edgar Cayce's life and work; and various displays. Special tours and programs are also arranged free of charge for groups, clubs, or classes from the Tidewater area who'd like to know more about what goes on at A.R.E.

Other visitors come here seeking a specific kind of help or information. These people may have had a psychic experience or a dream that puzzles them. Sometimes they are seriously disturbed and have found no help elsewhere. They come here to talk to someone, or to research our literature and see if they can get a better understanding of their experiences. Or they may come to study the health readings on a given condition. For these people, we try to provide resources rather than answers.

We're excited about the future of this work. It seems that our growing membership, budget, and staff are really just indications for a far more important kind of growth going on, not just in A.R.E., but in other organizations, in the churches and in small groups everywhere. People are looking for, and finding, a hopeful vision of these times of growth and change. If A.R.E. can be just a small part of the solution to the special challenges of our times, it will have fulfilled its purpose.

Signed,

Charles Thomas Cayce, Ph.D., President, A.R.E.
Herbert Bruce Puryear, Ph. D.,
Director of Research Services
Lynn Sparrow, Manager of Communications

This guest editorial is a followup to a three-part Virginia Beach Sun investigative series on the A.R.E., published in the 11/18, 11/25 and 12/2 issues.

16 PLUS®
is the brand new place for the big & beautiful you.

We're devoted exclusively to clothes in big, beautiful sizes. Come find the new, exciting and moderately priced fashions with specialists to help you.

Big Beautiful Sweater Sale

$7.99

reg 11.99

Soft novelty brushed yarns with the prettiest necklines. Embroidered styles & plaid trims, some high-lighted with lurex®. Perfect gifts for yourself and others. Sizes 40-46

16PLUS®

A size, not an age.

BLOUSES & TOPS 38-46 SKIRTS & SLACKS 32-46
DRESSES & COATS 14½-24½ LINGERIE 1x-4x

Pembroke Mall
Virginia Beach, Virginia
(804) 497-0406

In 1982

$6 Million In Beach V.E.L.A. Loans

By Greg Goldfarb
Sun Editor

Since the **Virginia Education Loan Authority** (V.E.L.A.) was founded in July, 1977 over $12 million has been awarded to 5,557 Virginia Beach college students.

The Richmond based agency, a political subdivision of the Commonwealth of Virginia created by Virginia General Assembly actions, is designed to "assist students pursuing higher education in obtaining loans to attend the schools of their choice," according to the recently released V.E.L.A. 1981 annual report.

Eligibility for the loans, the report states, includes the student's acceptance for enrollment or actual enrollment in good standing at an institution of higher learning particpatlng in the V.E.L.A. loan program. The student must be a Virginia resident, must attend school on at least a half-time basis, and must make satisfactory progress.

Loan approved undergraduates may receive a maximum of $2,500 a year, except the freshman year. During that year student loans are limited to $2,500 or one-half of the estimated cost of attendance. Graduate students are permitted to borrow up to $5,000 a year. The ceiling on unpaid loans is $12,500 for an undergraduate programs, and $25,000 for undergraduate and graduate programs of study combined.

The V.E.L.A. obtains its funds for lending to students through the sale of revenue bonds.

Virginia Beach Student Loans Distributed By The Virginia Education Loan Authority

	Number of Students Receiving Loans	Total Dollar Amount of Loans
1978-79	533	$975,000
1979-80	1,222	$2.4 Million
1980-81	2,102	$4.5 Million
Thus far, '81	1,700	$4.2 Million

Figures released by the Virginia Education Loan Authority, Richmond.

Virginia Beach Figures

During the 1978-79 academic year, 533 Virginia Beach students qualified for student loans totaling $975,000. Those figures more than doubled in the following year, with 1,222 Virginia Beach students receiving $2.4 million. The 1980-81 academic year saw 2,102 Beach students gather $4.5 million, and from June 1 to Sept. 30, 1981, the authority has loaned $4.2 million to 1,700 students. The 1981-82 final expended dollar figure is projected at $6 million.

Compared with other Virginia localities, Virginia Beach ranks third, behind Richmond and Fairfax, in total V.E.L.S. dollars loaned in 1981. Richmond received $8.9 million and Fairfax County, $14.9 million.

Dan Woods, assistant executive director, V.E.L.A., said Virginia Beach is just like any other Virginia city in regard to student loans.

"Virginia Beach is like other cities in the area," Wood said. "Because of the increasingly higher costs of education, people need another outlet to receive financial assistance."

Woods said the average student loan in Virginia is about $2,100 annually. The family income of a student who receives a loan is usually under $25,000.

"Eighty percent of our loans go to students whose families make less than "25,000 a year," Woods told the Sun. "Eighteen percent goes towards families making between $25,000 and $40,000 and the remaining two percent for those families earning over $40,000 a year."

Woods said Virginia Beach's high figures reflects a public need for the loans, coupled with an increased public awareness of the availability of them. Woods added that in the future, loan figures are likely to decline pending bank interest rates, fluctuations in the national economy, and new V.E.L.A. guidelines on adjusted incomes.

Over 200 Virginia Beach Foster Children; Study Conducted

Virginia Beach has 206 children in foster care and most of these children are being cared for by substitute parents in foster family homes. The foster care program in Virginia Beach is administered by the Department of Social Services, which has legal custody of the children.

Throughout the State of Virginia, 8,183 children were in foster care in June 1981, with 5,571 of these children living in foster family homes. Realizing the importance of foster family care; a study of the foster parents in Virginia was conducted by the Department of Welfare in conjunction with Children's Bureau of the Department of Health and Human Services and the Westat Research Corporation. Virginia was one of eight states selected in the Spring of 1980, by the Children's Bureau, to participate in this third phase of the National Study of Social Services to Children and their Families.

This study, which asked the foster parents to assess themselves, obtained information on the recruitment, retention and role of the foster parent.

Major study findings were:

•Most foster parents felt they have good relationships with local welfare agencies.

•The main reason for becoming foster parents was the fulfillment of religious beliefs to do good deeds.

•While most parents felt that payments were inadequate, it wasn't reason enough for most to stop being foster parents.

•Foster parents for teenagers are needed in greater numbers than for any other special group of children in care. Teenagers represented 52% of all children in care in September, 1980 (at the time of the study). Only 29% of parents felt they would probably accept a teenager. Sixty-two percent of foster parents had indeed parented teens at some time. The study found that parents wanted more information on working with adolescents.

•Another group of children in foster care with special characteristics that have need for more foster parents are those 41% of children with diagnosed physical, mental or emotional handicaps. Most of this group have an emotional or behavioral handicap. While a majority of foster parents had experience in caring for a child with a serious behavioral or emotional problem, only 17% of parents felt they "would probably accept" such a child. Forty-six percent of parents were willing however to consider parenting a child with this special need. Many wanted more information about the child's special needs.

The recruitment of families for children with special needs offers the potential to reduce the numbers of children residing in residential facilities (1,066 in September 1980). In general, foster care is more cost effective than residential facilities.

•While only 9% of foster parents become foster parents for reasons of adoption, many more considered adoptions after foster parenting. Only 19% of all parents would not consider adoption after foster parenting. Only 19% of all parents would not consider adoption. While large numbers of foster parents seemed willing to adopt, many children remain listed on the statewide adoption registry for over one year with no prospective parents in sight. Almost all foster parents felt that it would be good for a child who was free for adoption to be adopted by his foster parents.

Virginia state policy requires goal setting toward a permanent family home for the child in foster care. Return to the natural parents is the number one goal priority. Adoption, as a goal, is the second priority. The study showed that foster parents may provide an adoption link. Financial assistance through adoption subsidy is currently available for children with special needs in 65 out of 124 local welfare agencies. Virginia Beach uses adoption subsidy.

Many foster parents showed an interest in involvement of return of the child to his natural parents and with all of the activities concerning the child. The study confirmed suspected linkage potential of foster parents within the foster care program: in working with a child's natural parents and perhaps his adoptive parents.

For more information, write to the Virginia Foster Care Public Education Committee, 8007 Discovery Drive, Richmond, VA 23288.

EDGAR CAYCE ITEMS AVAILABLE!

Call 428-0100....
for a free mail-order pricelist, or visit...

THE HERITAGE STORE
at 317 Laskin Road.

10% OFF....
ANY PURCHASE WITH THIS AD.
Limit one per customer. Offer expires 3/28/82

Virginia Beach Sun

USPS-660-140; Published Wednesdays, 138 Rosemont Road, Virginia Beach, VA. 23452
Phone (804) 486-3430

Hanes Byerly, Publisher
Greg Goldfarb, Editor
John Rankin, Advertising Manager

Within Tidewater Area	All Other Areas
One year - $7.00	One Year - $9.00
Two years - $12.00	Two Years - $15.00

Second class postage is paid at Lynnhaven Station in Virginia Beach, Virginia

Two Former Beach Athletes Play Hockey At Longwood

Two former Virginia Beach athletes played on the Longwood College varsity field hockey team this fall, helping the Lady Lancers compile a 7-11-1 record in Division I VAIAW.

Three year veteran, **Mary King**, played attack for the Lancers. She was the top scorer putting in thirteen goals, the fourth best in Longwood's history. A business administration major, King attended Kempsville High School. Co-captain her senior year ('77-78) they were city Champions. She is the daughter of Mr. and Mrs. Bernard King.

Two year veteran, **Lorrie Garber** played goalie. The Elementary Education major was the most valuable player in hockey at Frank W. Cox High School. She is the daughter of Mr. and Mrs. Cecil C. Garber.

Garber

King

Of Oceana Sailor

Parents Are Proud

By Peter Bly
Special To The Sun

The telephone commercial advises to "reach out and touch someone."

Seaman Michelle **Weyer Kirkland** did just that, all the way to Tacoma, Washington, when she learned she was selected Naval Air Station Oceana's Sailor of the Quarter for October, November and December. She didn't wait for the discount rates! "After work, I rushed home to call my parents. They were so proud," says Michelle.

A newlywed, Michelle was unable to immediately tell her husband Brent the good news. He, too, is in the Navy and was out of town when she claimed the quarterly title.

Michelle is a member of NAS Oceana's security department, working as a yeoman for the security investigations division. In addition to typing case files, she helps with gate searches and female prisoner searches.

In the Navy almost two years, Michelle was schooled for two weeks in police guard procedures and tactics training before reporting to the Security Department in April.

To further her career in law enforcement, Michelle is currently attending the Virginia Beach Auxiliary Police Academy on weekends from 7:30 a.m. to 5 p.m. On December 12 she will be the only female graduating from the class which began August 22. Upon graduation she will work in her off-duty time as a member of the city's auxiliary police force.

As sailor of the quarter, Michelle received a plaque and a Letter of Commendation presented by **Captain R. W. Jewell**, NAS Oceana Commanding Officer, during recent ceremonies. Michelle further received two complimentary tickets to Busch Gardens, steak dinner for two at the Seahorse Club and a special dinner with Captain Jewell at the Enlisted Dining Facility.

Michelle, impressed with the special treatment which goes along with the title, sums up the experience with, "It's great."

Various Forms Eliminated

New Coast Guard Rules For Vessels

The U.S. Coast Guard is proposing new rules to simplify the administrative and paperwork procedures involved in documenting Virginia Beach vessels.

Documenting is the term used for federal procedures in registering a vessel by the owner.

The proposed regulations will eliminate or streamline a number of the forms used in the registration procedure. Requirements for marking the vessel's name, number and "hailing" port will be made more flexible. A "hailing" port is either where the vessel's documentation papers are kept or where the owner resides.

Other changes in the proposal include eliminating requirements to: report changes of vessel master to the Coast Guard; to require the vessel owner to show proof of citizenship if a non-native born citizen of the U.S.; advertise changes in a vessel's name; physically surrender and replace a vessel's document papers whenever the contents change and present the registration papers for annual renewal.

Some of the fees charged by the Coast Guard will change as a result of the proposed changes in regulations. For example, the fee for initial documentation of a vessel used only for pleasure by the owner will go from $75 to $100. The $15 annual renewal fee of a vessel's papers will be eliminated.

The comment period on the new proposals will close January 15, 1982.

'Scenes Of Christmas'

Brandon High Concert Set

The Brandon Junior High School choral department, under the direction of Larry **Williams**, will present a Christmas concert on Thursday, Dec. 17, at 7:30 p.m. in the school auditorium.

The program, entitled "Scenes of Christmas," will include popular and traditional Christmas music and feature several choreographed numbers.

The concert is free and open to the public.

LAST-MINUTE GIFT IDEAS...

Charlie O

THE REFRESHINGLY DIFFERENT CHRISTMAS GIFT.

12 LITERS FREE

OFFER GOOD THRU DEC. 22

When you sign up for the Charlie O system.

You've seen it on television and heard about it on radio, now you can experience first hand the amazing new soft drink discovery that's sweeping the nation—Charlie O, the complete home beverage system.

Come to our new demonstration store at 404 Newtown Road, Virginia Beach. Open 10 am-9 pm Mon.-Sat. and experience Charlie O. See ordinary chilled tap water turned into sparkling carbonated water and taste test any of the 31 flavors, make your choices, and then take the system home.

It's one-stop shopping of a special kind—you'll never have to lug soft drinks home again. From that day on, your neighborhood Charlie O Dealer will deliver to your door any needed refills.

YOUR PLACE OR OURS

Charlie O offers free demonstrations in your home, and now also at our new demonstration store. Come in during Friday or Saturday and receive enough Charlie O syrup to make 12 liters-FREE!

Charlie O Demonstration Store
404 Newtown Road, Virginia Beach

Now in Over 2000 Homes in Tidewater

OUTSIDE NORFOLK, CALL COLLECT (804) 420-2800

Announcing The Great Sea & Ski Sports

5000-DOLLAR CHRISTMAS GIFT GIVEAWAY

Buy your Christmas gifts at Sea & Ski Sports and you will receive your free Christmas gift. Choose from a large variety of gifts from ski trips to Aspen to free tune ups. Gifts determined by amount of purchase. Free hot wax for just stopping by.

Sea & Ski Sports 1017 Laskin Road Va. Beach 428-5477

Housing And Redevelopment

Council Discusses Need For Authority

A study of the need for a redevelopment and housing authority in Virginia Beach on the outset has been saddled with skepticism expressed by some City Council members.

After an explanation of the study. Monday afternoon at an informal meeting of Council, Councilwoman Reba McClanan said, "It sounds as though you decided we needed one and will do a study. I'm opposed to it. It's a disadvantage to our citizens as a whole and not what I want. We represent the entire city, not economic interests."

Nancy Creech, president of the Chamber of Commerce which has decided to make the study, said the study will be from a business perspective.

Committee members will be William B. Smith, attorney, chairman; Bobby DeMille, builder-developer; Jim Crouch, vice president of Citizens Trust Bank; Jack Robertson, president of the Board of Realtors; W. A. Schlimgen, of Talbot and Associates, Nancy Creech and two additional members who will be announced after they are notified.

Smith said the study is expected to be completed April 1.

Councilman Reid Ervin suggested that lay members are needed on the committee. "The little man. What's it going to do to him?" He said that the problem is that "they still remember what happened in Norfolk."

Efforts to have an authority in Virginia Beach have been rebuffed by citizens in potential redevelopment areas because they fear they will be displaced. City Manager George L. Hanbury has, in the past, supported an authority. The city now operates its redevelopment programs through a Citizens Advisory Committee and a Community Development Department under the city manager.

Ervin also suggested that the group check with federal agencies on funding. He said there are indications that redevelopment funding will go by the wayside. He also said he hoped the committee would consider a limited authority if there are no hopes of getting an unlimited one.

Councilman John A. Baum said that he didn't know whether the composition of the committee should be changed but the problems referred to by Ervin should be addressed. "I don't see how you can keep it strictly business," he added, because redevelopment affects everybody...politically.

He said authorities have had an unfavorable image. The chief advantage is an authority's ability to condemn property. The one drawback in work in Virginia Beach has been an inability to establish clear title plan which would be settled by condemnation proceedings.

Smith said the chamber planned to hire no consultant, would utilize the Chamber staff and get imput from civic league spokesmen and other lay people. He said the committee would also solicit information from other communities to relate their experiences.

Ervin said that the Portsmouth approach addresses a lot of the concerns of Virginia Beach citizens.

McClanan said she was concerned about condemnation.

Mayor Dr. J. Henry McCoy Jr. said he had been cool to the study, but had no argument with the Chamber's objective.

Creech said the Chamber has not in any way determined an Authority is necessary. She said the Chamber had made no preconceived determination at all. They may very well say an Authority is not desirable, she said.

Sam Houston, a member of the Citizens Advisory Committee, said that "whatever you decide to do, the liaison is rotten. No one on the CAC knew anything about (the study). There's merit to what you're speaking bout, but it's a closed shop because you have to get down to the people, the real people in the areas."

Smith said that in speaking to the members of the committee he made sure they had no preconceived notion about the outcome.

"Any study to be valid should be a cross section of the community," McClanan said.

"It's a very political issue," McCoy said. "I don't know whether we can give you our blessings, but you certainly have right to do this."

Creech emphasized that it was just a study.

She said the study would be purely from a business standpoint.

Legislative Hearing

On Tuesday, Jan. 5, 1982 at 7:30 p.m. the Virginia Beach Representatives to the Virginia General Assembly will hold a public meeting.

The purpose of the meeting is to give Virginia Beach residents an opportunity to convey their concerns to the legislators for consideration during the upcoming General Assembly Session.

The meeting will be held in the City Council Chambers, City Hall Building, Virginia Beach Municipal Center.

Our CHRISTMAS GIFT To You....

½ OFF....

on pre-made Christmas silks and dried

FLOWERS — WAYNE JONES
FLOWERS BY THE SEA
FLOWERS — PAVILION

LIVE CHRISTMAS TREES

- Sheared Pine
- Norway Spruce

All 4' to 7' Tall

LIVE FIR AND BOXWOOD WREATHS

LIVE ROPING
- Boxwood
- White Pine
- Frazier Fir

Stop in today for a "green" Christmas this year.

EVERGREEN GARDEN CENTER

Corner of Kempsville Rd. & Centerville Trpk.

467-7022

Kelly Pre-Season Specials

	Regular Price	SALE PRICE
Folding Disc Bedder	$4575.00	$3700.00
160" Roto Tiller	6980.00	4000.00
Six Row Cultivator	3850.00	3200.00
Four Row Cultivator	2350.00	2100.00

KMC KELLY

ALL EQUIPMENT IN STOCK UNITS. COME BY AND SEE OUR FULL LINE OF KMC TODAY.

Stevenson Ford Tractor, Inc.

1792 South Military Highway
Chesapeake, Virginia, 23320

420-4220

$10 Increase Proposed

Market Tenants Don't Want Rent Increase

Farmers Market tenants need help, not a rent increase, one stall operator told Virginia Beach City Council Monday afternoon.

William J. Scarper, operator of Bill's (produce) Market, said, "We can't stand an increase because there is no business and the market is dying." He said some merchants stay at their stalls all day and will not have a single sale.

City Manager George L. Hanbury has proposed weekly rent increases from $35 to $45 for enclosed retail; $12.50 to $17.50 for covered retail; $35 to $45 for enclosed wholesale; $12.50 to $17.50 for covered wholesale, and $3 to $15 for uncovered stalls. He said that since the Farmer's Market operates as an enterprise account (self-supporting) it must generate sufficient income to cover expenses. Major costs increased during the last two years include depreciation, disposal services, fringe benefits, additions to buildings and additional labor during the heavy use months of the summer. He said he anticipated further increases in future years.

Scarper said that business is good for three or four months and maybe weekends. "We need help; we do not need an increase in rent." He said that management offers no assistance and inhibits business. Scarper said that 40 people have gone out of business since the market opened and four closed shop this year. Presently, there are two vacancies.

Councilman Clarence A. Holland asked whether Scarper meant management was working against the business men.

Scarper replied that management does not give the tenants an opportunity to discuss their problems.

He said that parking should be expanded but that nothing is being done in this area. "Management has closed its mind to any suggestions we might have."

Scarper said the market businessmen are "a ragtag outfit." He said the blacks will not associate too much with the whites. The merchants want management to back up a merchants association. A few of the merchants, he said, have tried to start one, but the expense for a few has been prohibitive.

Councilwoman Reba McClanan noted the costs were up 25 percent, but that the market serves a valuable purpose and additional advertising might be helpful.

Hanbury said the city has never advertised the market and while he didn't mind advertising, he would like first to get some direction from Council.

McClanan said she was not thinking especially of paid advertising but publicity on the operation. She said all the people get is news of special activities.

Hanbury said the city would send the notices to the press, but it was up to the media to print them.

"The people work hard and provide a service," McClanan said.

Hanbury said that they do provide a service but should pay for their own advertising.

McClanan said the merchants were not asking for individual advertising.

Hanbury said the effect will be the same. He said the increase he requested does not offset the projected deficit and that he could foresee increases in the deficit for the next three years.

"We have to look at costs," McClanan said. "Anytime the cost is up 25 percent we should take a look at costs."

Hanbury said that one reason for the increase is the loss of CETA employees who had to be replaced by city employees.

Councilman Reid Ervin said one of the problems is the location, on Princess Anne Road. He said the market was formerly located at Diamond Springs where it was successful, but that the city chose it to move it to the new location. He said he questioned having an enterprise activity at that location. "I've been there several times and I can't see how they survive anyway."

Councilwoman Barbara Henley said, "These folks have a hard time making a profit at all. Maybe we need a report. She said the market may have to be restructured so that the merchants can get through the lean winter months.

Leases run from January to December but most of the business is done during the three or four summer months and special holidays like Thanksgiving and Christmas.

Vice Mayor Harold Heischober said that maybe the city should study the possibility of reducing the length of the leases.

The the tenants are going to want to open up during the holidays, Hanbury said. He then asked if Council wanted to subsidize the market which he said it is doing now.

Councilman John A. Baum said there were two sides to the problem and that the city should look into both sides.

Joe Suras; who operates Joe's Old Fashioned Meat Market, said that he does well at the market and that he has upgraded his business. He said he has learned that to get business you have to promote business. He said, however, that he did not see how some tenants survive because it's a seasonal business but rent has to be paid 12 months out of the year. "I don't see how they can afford it. When I see people close stands because it is so cold or can't get produce needed to sell..."

Hanbury said he could advertise the market like a mall. He said that he found it difficult to understand why parking is needed if the market is dying. He said there is room to expand parking but that he could not recommend it because of budget constraints.

Councilman W. H. Kitchin III said that the

See MARKET, Page 8

The Perfect

Holiday GIFT

WATERBEDS

WATERBED MATTRESS

Simulated vertebrae angulation and elongation during flotation balancing. Vertebrae is straight—in a natural position—releasing pressure and lower back tension.

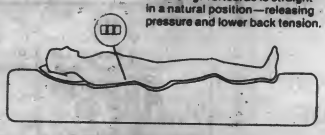

From $169.95 Complete

NEW DIMENSION WATERBEDS, INC.

914 S. Lynnhaven Parkway
Va. Beach (beside Lynnhaven Mall)
468-0174
Open 12-9 weekdays
Open 10-6 Saturdays

501 N. Military Highway
Norfolk (across from Military Ctr.)
461-6071
Open 10-9 weekdays
Open 10-6 Saturdays

BRING THIS AD & SAVE

15% OFF LIST PRICE

ON THE FINEST STEREO COMPONENTS IN TIDEWATER

NAD
SHAHINIAN
THORENS
SPICA

NITTY GRITTY
MISSION
PS AUDIO
RGR

BEDINI
CARVER
ACOUSTAT
3 D ACOUSTICS
And Others

OFFER EXPIRES DEC. 24, 1981

DIGITAL SOUND INC.

6519 COLLEGE PARK SQUARE
VIRGINIA BEACH, VA. 23462
(804) 424-5850

VISA

MasterCard

Actions Documented By . . . **City Council Actions** *. . . Sun Reporter Lee Cahill*

Market Business Season Short; Expenses Always

Continued from Page 7

market was like other seasonal businesses at the beach. The merchants have to pay expenses for the entire year although most of the business is done in a few months. He said the merchants have to budget money for the year.

Kitchin suggested finding out if the market is making money.

Hanbury said that if the merchants were not making money they would not renew their leases.

Council deferred action on the rent increases and instructed Hanbury to return with a report on the status of the market and the problems of the tenants.

Approved

Pleasure House Road Rezoning

A higher density zoning classification along Pleasure House Road has been approved over objections of the Chesapeake Beach Civic League.

The city planning staff and the Planning Commission both fround the rezoning request consistent with the city's Comprehensive Plan. Robert Smith, president of the civic league, maintained that it was not and was incompatible with the neighborhood.

Council Monday afternoon approved the request by Harold Young, Bonnie Reid and Vivian Young to rezone from R-6 Residential District to A-2 Apartment District a .99-acre parcel on the west side of Pleasure House Road north of Lake Bradford Lane in the Bayside Borough.

The existing zoning permitted three single-family dwellings while the new zoning permits 18 apartment units.

Richard Browner, representing the applicants, said the owners planned to build condominiums for sale unlike the majority of multi-family dwellings in the area which are rental units.

Councilman Reid Ervin noted that the area looks as though it is being converted to A-1.

Smith said the request was not consistent with the comprehensive Plan because it is in the flood plain where the plan recommends there should not be high density development.

He also said the schools and roads are already overcrowded. He said that even though road plans project a 90-foot right of way, this will not be done in the near future. He added that Pleasure House Road also is a heavily traveled pedestrian and bicycle road.

He expressed the fear that other property owners will want A-2 zoning creating a potential for 152 additional units.

The area is a nice residential area, he said, separated from apartments by a street. The zoning would be spot zoning, he said, and would place too much of a burden on the residents.

He presented a petition to Council signed by 66 residents.

Gene Faison, a resident, said the development would break up one of the few remaining single-family neighborhoods in the area. He said the people were not opposed to a compromise.

Councilman Clarence A. Holland said he would have had some problems with the request if the property was intended to be rental. He said that the condos will provide some homes in a range some people can afford and moved to approve the application.

The vote was 10-1 in favor with Councilman W. H. Kitchin III dissenting.

Jolly Gifts. In The Nick Of Time.

Alexander Graham Plane

Contempra™

Flip Phone™ II

Antique Wall Phone

You can always call on Continental Telephone. For the added convenience of an extra phone, for choosing a gift or showing you how to save money by purchasing your telephone. We've got all kinds of phones for all kinds of folks. And Phownership™—that lets you say goodbye to monthly equipment rental costs, no matter which one you choose. Let us ring one up for you today.

Continental Telephone

Please visit us at 2547 Princess Anne Road, Virginia Beach

Phownership™ is a registered trademark of Continental Telephone Service Corporation. Alexander Graham Plane™ and Contempra™ are registered trademarks of Northern Telecom. Flip Phone™ II is a registered trademark of GTE Automatic Electric.

Actions Documented By . . . **City Council Actions** *. . . Sun Reporter Lee Cahill*

Parking Meters Too

Meal Tax Reviewed

Being number one is all right for the right reasons, but Virginia Beach City Councilman W. H. Kitchin III doesn't want to be at the top for the wrong reasons.

Being number one for its high meal tax (10 percent) is one of the wrong reasons. Another was the 24-hour parking meters which have been dropped by Council.

Now Council is confronted with a proposal to increase parking meter fees from 20 cents an hour to 25 cents a half hour.

Sensitive to possible adverse reactions, Council Monday afternoon decided to defer action on the increase until City Manager George L. Hanbury returns with a report on what other resort cities charge.

The change has been recommended, Hanbury said, to encourage short-term parking and to recoup some of the money lost from removing all parking from Atlantic Avenue. The fees for the city-owned parking lots would remain at 25 cents per hour to encourage their use.

Hanbury said that there will still be a reduction in revenues because the city will be losing $160,000 by dropping its 24-hour meter charges and recouping only $100,000 of that with its higher rates.

Kitchen wanted to be sure "we're not going to be touted again as the number one revenue collector." He said it was all right to be number one for the right things, but this would be the wrong thing.

Hanbury said Richmond charges 40 cents an hour, Norfolk 20 cents and Portsmouth 10 cents.

Councilman Reid Ervin remarked that Virginia Beach charges less than other resort cities. "I'm not sure we got that much criticism," he added.

Mayor Dr. J. Henry McCoy Jr. differed. "We have," he said. He said he has received complaints in the mayor's office.

Kitchin said it is criticism when national press coverage reports that Virginia Beach has the highest meal tax. He said he wanted to be sure the Beach isn't at the top of the list in parking and moved to defer action on the increase for a week so that Hanbury could compare charges at other resort cities.

First Beach Greek Church

Virginia Beach will have its first Greek Orthodox Church on a 2.386-acre parcel on the west side of First Colonial Road, south of Laskin Road in the Lynnhaven Borough.

The Greek Orthodox Church of Virginia Beach was granted a conditional use permit Monday afternoon for the church and related activities.

Tommy Kyrus, representing the church, said that 300 Virginia Beach residents, now worshiping in Norfolk, will make up the congregation.

WRITE!

The Virginia Beach Sun welcomes and encourages your letters to the editor. They should be related to current or very recent community related topics, programs and events.

Letters should be written clearly (preferrably handprinted or typewritten double-spaced) and must include your name (signed), address, and phone number where you can be reached during the working day. Please keep letters as concise as possible to relay your message.

Letters must be submitted on or before Friday preceding each Wednesday publication date.

DeWitt Player Piano Company
Is
Your Headquarters for Good Home Entertainment

DE WITT FEATURES NEW PLAYER PIANOS MADE BY...

—PLUS—

- Rebuilt antique player pianos
- New and used regular pianos
- New piano rolls (from $1 up)
- A recently added antiques and gift corner (featuring antique glassware, new ceramics and handmade wooden items from $1 up).
- Complete piano-rebuilding shop (where antique tools are used by skilled technicians to restore old pianos to mint condition).
- Piano tuning by ear (the old-fashioned way).
- Low overhead (enabling us to sell pianos and give quality service at low cost).
- Open Monday-Saturday 9 AM-5 PM.
- Open Sunday 1-5 PM (for the working family).

"DRIVE A LITTLE TO SAVE A LOT!"

De Witt
PLAYER PIANO COMPANY
1904 A Battlefield Boulevard South
Chesapeake, VA/Tel. 421-7322

Your Headquarters for Good Home Entertainment

INCREDIBLE INTRODUCTORY SPECIALS

1982 VCR VIDEO RECORDERS
AS LOW AS $599.00!

Super Savings On:

- Big Screen TV's
- Prerecorded & Blank Cassettes
- Electronic Video Games
- Full Line of Accessories

The Video Connection

Hours:
Mon. —Fri. 11-9
Sat. 11-6

6465 PROVIDENCE ROAD
COLLEGE PARK SQUARE III
VA. BEACH [illegible] 2726

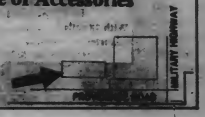

200 Virginia Beach Children Participate In Reading Circle

Over 200 Virginia Beach children recently participated in Virginia Wesleyan College's reading circle, held three times this year since November at a local shopping mall.

The circle allows parents to shop and take purchases to their cars while their youngsters are read to, and engaged in activities by VWC students.

The students and children apply themselves in a roped-off area, and realize three reading circle goals: to stimulate an interest in reading in the young child; to provide a service for parents; and to give VWC students a chance to interact with the children.

In its third year, the reading circle is coordinated by **Dr. Victor Culver**, elementary education department and **Dr. Isabelle Shannon**, secondary education.

Mary Bruner, VWC director of information services, said response to the circle over the last three years has been terrific, and she is sure it will continue in the future. Bruner also said all area shopping centers and malls are welcome to contact the college about beginning a reading circle in their stores.

Maggie Dowd reads to children.

Carolyn Reaver talks with a child.

Robin Thompson at the reading circle.

Beach Trollies For Hire

Dolly, Molly, Polly, and Holly are for hire. The Virginia Beach trolleys are available for charter during the Christmas holidays as well as year-round.

The trolleys are available anytime, everyday (except Christmas Day) for caroling, weddings, or real estate showings.

Reasonable rates are available for non-profit groups. For rates and information call 428-3888.

Never has there been so much for so little in one unique shop.

We're going to give pawn shops a wholesome new image in Tidewater. Because we're clean and bright inside, with more fabulous gift ideas than even Santa can use...and at prices that would even delight old Scrooge! Below is just a partial listing of all that we carry, but remember too, if you need cash, we'll give you top dollar for gold and silver, or let you use it in trade!

• 12 KT., 14 KT., 18 KT., & 20 KT. GOLD JEWELRY • DIAMONDS AND DIAMOND RINGS • CAMERAS BY TOP MANUFACTURERS • MUSICAL INSTRUMENTS • RADIOS • STEREOS • VIDEO EQUIPMENT • FINE WATCHES FOR MEN AND WOMEN • ANTIQUES • SILVER

Authorized Lucien Piccard Dealer

Wille Tunney Sales

327 High St., Downtown Portsmouth

Phone 399-4009

PHONE FAIR

Give*****
a gift*****
and save*****
money thru*****
Phoneownership***
call 427-9100 for**
details and visit****
our "Phone Fair" at****
2547 Princess Anne Road***
to see our large selection**
of telephones - 12/7/81 thru**
12/24/81 - Receive a certificate
for a free poinsetta with every**
purchase - Limit***
one per customer*
while the******
supply*******
lasts!!!!!!

MEMBER
CONTINENTAL
TELEPHONE SYSTEM

By Sun Editor. . . **Editorial Page** . . . Greg Goldfarb

Drinking Is National Pasttime

Publish Drunk Drivers' Names In Newspapers

In America, and Virginia Beach, drinking has become a national pasttime.

Whenever people gather, leisurely or professionally, many of them consume alcoholic beverages. In the mornings, workers may stop at convenience stores to buy beer for breakfast. At midday, how many businessmen and women do you know that drink cocktails at lunch?

Goldfarb

In the evenings, public bars and restaurants will usually serve customers until either the patron runs out of funds, leaves voluntarily, or is thrown out. Very few innkeepers, restaurant managers, or concerned citizens act to prevent drunkards from deleteriously taking to the streets and endangering their life as well as others.

Drunk drivers who take lives on the streets and highways of Virignia Beach are murderers. They knowingly get into their automobiles, drunk, and attempt to navigate to their next destination. If in the process an accident occurs, the traditional view has been that the mishap was indeed an innocent accident. But concerned hardliners no longer accept this philosophy. A crackdown on drunk drivers is here.

In Virginia Beach Police **Chief Charles Wall's** first press conference since he arrived in the city several months ago, he recently told reporters that the issue of drunk driving is a "very, very important" problem, and that a "new emphasis" has been placed on arresting those caught driving under the influence of alcohol. Wall admitted that many times the alcohol consumption is joined will illicit drug use, but laments there aren't easy tests for it like there is for alcohol.

Wall said that in no way have Virginia Beach police officers been negligent in detecting and arresting drunk drivers, but that the department "needs to improve and increase their efforts."

Oceana Boulevard and **Shore Drive** are the two targeted areas for increased police attention over drunk drivers, noting that many fatal accidents occur at those two locations.

Wall said local innkeepers need to be better educated about drunk drivers, and more pressure should be placed on them not to serve drunkards.

Virginia Beach police officers need to close legal loopholes which, may aid drunk drivers, and they must make better cases in court, Wall said.

Chief Wall said he would like to see the names of convicted drunk drivers published in the newspapers, a progressive move which would be in style with Virginia Beach's image.

Only one out of 10 drunk drivers is caught by police, and the average apprehension rate of drunken drivers by police officers is just over two per man, per year. This rate must be increased, Wall said.

Drinking Drivers Heed:

Virginia Beach police have been advised to look for the following clues to be exhibited in the detection of drunk drivers. If any of these types of behavior are observed, police have a good reason to pull you over.

- Turning with wide radius.
- Straddling center or lane marker.
- Appearing to be drunk.
- Almost striking object or vehicle.
- Weaving.
- Driving on other than designated highway.
- Swerving.
- Slow speed, driving 10 hours or less below speed limit.
- Stopping without cause in traffic lane.
- Following too closely.
- Drifting.
- Tires on center lane or marker.
- Braking erratically.
- Driving into opposing or crossing traffic.
- Signaling inconsistent with driving actions.
- Slow response to traffic signals.
- Stopping inappropriately (other than in lane).
- Turning abruptly or illegally.
- Accelerating or decelerating rapidly.
- Headlights off.

"We have acquired a more accurate screening device," Wall continued, "for the officers to use in making an arrest of an intoxicated driver. This device, called the Alco-Sensor II, is used by the officers on the street to determine if the person . . . is in fact intoxicated." If the screen test shows that the suspects' blood alcohol content is less than .10% then both the officer and suspect are spared the time needed to complete an evidentary breath test or blood test.

Special Operations Bureau **Sergeant J. E. Howland** told the Sun that even though there aren't figures available on DUI arrests made since Chief Wall's press conference, he predicts "a far greater increase in DUI arrests as the program developes," noting that it actually began in early November.

Howland also said the Alco-Sensor will not be in use until this week, and at that, only the First Precinct and Operations division of the police department will have the equipment at this point.

Howland said that drunk drivers see the world as if they were viewing it through a sheet of toilet paper.

"Your morals, judgement, and perception are the first things to go after you've been drinking," he said.

Howland cited a Canadian experiment in which race car driver **Richard Petty** was put through an obstacle course stone sober, and again after having a few drinks.

"Sober, Petty went around the cones with no trouble at all," Howland said, "whereas after drinking he knocked down scores of them. He was amazed himself at the results of the experiment."

Howland said it would be unethical for police officers to stake out restaurants and bars, nabbing drunk drivers as they leave the parking lots.

"Usually the judges like for us to see some visible violation before bringing a DUI case before the court," Howland said. "If we set up roadblocks and screen people randomly, there may be indications of entrapment."

"Rather," Howland continued, "we are like hunters who follow the deer after they eat. We will monitor the trails leading to and from the source of consumption."

In King County (Wash.) District Court, convicted drunk drivers who fail to attend alcoholism treatment programs must adorn a bumper sticker on their cars stating "This car operated by a convicted drunk driver." Howland said the Scarlet letter approach probably would not be adopted in Virginia Beach.

Make Your Bag ...Our Bag

A bag filled with your household discards can help a lot! The Disabled American Veterans of Tidewater desperately need your household discards to raise funds for disabled Veterans.

We need clothing (mens, womens and childrens), small appliances, furniture, dishes, books, toys, rugs, T.V.'s, kitchen wares.

Just About Anything

Your Donation Is Tax Deductible

Call 461-4938

For Fast Dependable Pick-Up.

FRAME IT BY CHRISTMAS....

Complete Custom Picture-Framing Service!

- **HERB JONES PRINTS**
- **WAYNE FULCHER ORIGINALS**
- **ANTIQUE HANDMADE QUILTS**

Open 10 am. - 7 pm. Weekdays
Open 10 am. - 5 pm. Saturdays

OCEAN ART GALLERY

614 21st. Street
(One Block From The Pavilion, At The End Of The Toll Road)

425-1666

Sun Opinion

Public Radio Punditry: Who Cares?

By Greg Goldfarb
Sun Editor

Syndicated columnist **Colman McCarthy**, writing in **The Washington Post**, recently said, "(Mick) Jagger is a coarse, joyless and self-absorbed pseudo-artist with the substance of cotton candy, spun into empty prettiness and tasteless fluff." Colman also calls Jagger "the king of the trash pile."

Ledger Star editorial writer **Ed Offley** doesn't think much of **Mick Jagger** either, noting that he is one of those "who could care less that the Rolling Stones are going to bestow their mythical presence on Tidewater."

So what's wrong with Lip Jagger and The Rolling Stones. Although they are a nasty British band, they are also an American institution, whose last three albums, have sold over 20 million copies.

But whether you like them or not, The Stones are rolling this way. That's great and we're glad to have them, that is, most of us anyway. And we *don't care* what negotiations were involved in bringing the best rock and roll band in the world here. Who knows, had they not become collosals of the music industry, they might have played the **Virginia Beach Dome** again as they did in 1965.

Billy Douthat, president of **Whisper Concerts** in Virginia Beach, not Norfolk as is sometimes erronously reported in other local papers, told The Sun three months ago that if Jagger and troops soared through the Mid-Atlantic region, he would put them in Hampton, and the date would be in November. Well, Billy was half right. But nonetheless, Virginia Beach concert promoter Douthat should take credit for luring the supergroup within our immediate reach.

What sickens The Sun is the punditry exhibited by two local radio stations, each assuming the fustian tenor that they were responsible for pulling the act to town. Obviously, whichever station clinches the official status of being the official Rolling Stones station, will mean increased advertising revenue for company coffers. But listeners are sick and tired of the petty, and sophomoric boasts that they should get a gold star because they brought the Stones to Tidewater.

No one really cares who brought The Rolling Stones to Tidewater. The radio station K-94 must be the official station because their name is printed on the highly coveted rainbow colored ticket. Rolling Stones minions, however, couldn't care what was written on the tickets, so long as they can pass through the doors of the **Hampton Coliseum** this Friday and Saturday night.

These bathetic claims by local radio stations only serve to publically illustrate the fierce competition between radio stations, which is better played behind closed doors. But what can you expect from public radio stations which have no more class than to air in-house promotional ads which state that their station always "Kicks A--!" Or, another station asserting that the other radio station's claims are "B.S." There should be a law against this type of Babbittry on the public airwaves.

Lynn Swann, entertainment columnist for **The Sun**, is not attending the Stones concert. Swann did, however, purchase 22 tickets for friends. Thank you Lynn. (See Swann's column, next page for more Stones details).

Swann adumbrates chaos and pandemonium this weekend, and thinks it's wiser to stay Beach bound, gathering more news for the **Sun Down** column.

This reporter will venture out Friday night to see the show, fasinated by the promised panoply of theatrical staging and lights designed to heighten the excitement for frenized Stones fans in the hall, and worldwide via satellite.

Some say Friday night's show will not be as grand as Saturday's, the very last show of this 1981 North American tour. But this is not their last tour, The Sun predicts. Some are afraid Lip will play the television cameras more than the audience on Friday night. But either way, the audience will get a fiery show because Jagger is a pro.

A Gypsy Christmas Set For Kempsville Theatre

The performing Arts Unit of the Virginia Beach Department of Parks and Recreation will present its Storybook Theatre Company in "A Gypsy Christmas," Dec. 17 and 18 at 8 p.m. and Dec. 19 at 3 p.m. at the Virginia Beach Recreation Center/ Kempsville.

"A Gypsy Christmas" concerns a band of young gypsies who are wandering through the countryside performing in the various towns and villages. When they stop for the night, they realize it is Christmas Eve and they are too poor to have any presents for one another. Instead they decide to each tell a story for Christmas. Some of the stories told include "The Hanukkah Story", "Silent Night", "The Little Match Girl", "The Fisherman and his Wife" and "The Brementown Musicians".

For more information call 495-1892.

City Officials Ring Bells

On Tuesday, Sunday, Dec. 20, Virginia Beach public officials **J. Henry McCoy Jr.**, **George Hanbury**, and **Meyera Oberndorf** will join Virginia Beach conductor **Walter Neona** for a holiday concert.

The concert will be held at the Pavilion, and those named will participate by ringing tuned sleigh bells to finish off one of the evening's selections, "Sleighride," by Mozart.

Shortest Day Of The Year

What is the shortest day of the year? It's usually December 21 in the northern hemisphere. It's also the first day of winter. This day is called the winter solstice. The winter solstice in the northern hemisphere occurs when the North Pole slants most directly away from the sun.

Don't get caught short and don't let the long, hard winter get to you. Now is the time to go to the Virginia Beach Public Library, it's warm and lively there. Find a good book. Borrow an art print to brighten up a room. Discover a new magazine or check out a record you haven't heard before. With all this at your disposal, the days won't be long enough.

STEAK & SHRIMP

We put 'em both on your plate for only $6.95

A plateful of fried gulf shrimp, a hand-cut, boneless sirloin steak, a crisp tossed salad or vegetable and your choice of potato. You always get more than your money's worth at Valle's.

Valle's
The original downeast family restaurant. Est. 1933 in Portland, Maine.

VIRGINIA BEACH: 4616 Virginia Beach Blvd., jct. Independence Blvd., Route 58 near Pembroke Mall, 499-1296. Open every day from 11 a.m.
Reservations accepted. Steak and Shrimp limited time only. Ask about our gift certificates.

Sunday, Dec. 20 is a special Family Day at Valle's

Sun Down, By Lynn Swann

Barr Patrons Drop Forks, Buy Tickets

Tuesday afternoon I received a call. The voice on the other end whispered, "All Ticketrons. Ten in the morning." Click. Immediately, I knew what the voice meant. **The Rolling Stones** were coming. I called some friends and told them to be at **Barr Pharmacy** on Atlantic Avenue at ten if they wanted tickets. It's a Ticketron sleeper, and I had the feeling nobody would be there. I knew I wouldn't be there, because I had other plans for getting my Rolling Stones tickets.

That night my date took me to the **Holiday Inn** on 25th Street to hear **Mike McCloud** and calm my nerves. He plays by himself now, but it's the same great sixties music for which he has become known. The Stones were on my mind, though, and McCloud's relaxing music left me squirming with unleashed rock and roll energy. My date tried to get me to check into the hotel and take a plunge in the heated pool, but I knew there was only one possible solution. We went to see the second set of the Nerve at the Crystal. The Nerve cured my nerves for the evening.

After a restless night of sleep I awoke early Wednesday and drove to the **Hampton Coliseum**. I arrived about nine, and there were about 200 people in line. How many people did this voice call, anyway, I wondered. I got in line. It seemed every other person had a portable radio tuned to their own official station. The wind chill factor made the temperature zero, but the crowd was oblivious to the weather. They were ecstatic with anticipation. Delirious shouts of delight rose from the throng. Everyone knew they would have tickets.

The doors opened at quarter till ten. There were five ticketron machines working at Hampton with a limit of four tickets, and many people like myself were simply machine hopping. We were buying tickets in one line and then jumpinx to the adiacent line for another four. I bought as many as I could before my cash flow had drained.

When I left Hampton Coliseum at twelve there were hundreds of people in line, and the lunch hour crew was just starting to sail for the ticket windows. At **Coliseum Mall** the line leading to the Ticketron at **Mother's** was winding throughout the Christmas shoppers. On the way back to the Beach I drove past the **Rice's** at Wards Corner. The line was snaking out of the store down Little Creek Road. It was twelve-thirty and about the time the tickets sold out. Disappointed fans started hanging out at Ticketron machines everywhere with the hope that just one more ticket would be printed if they stayed long enough. It was not to be. In just two and a half hours there were 26,000 tickets sold and all, supposedly, on the spur of the moment. What strikes me as incredible about the mania of the morning was the mobility of the public when motivated.

It was quite a relief to get back to the Beach. I locked myself in my apartment, pulled out the tickets, and gleefully let them slide through my fingers. Fortunately, all of my friends were able to purchase tickets. Apparently, my hunch about Barr's Pharmacy was right. They all said they walked up to the machine at ten and nobody was nearby. When people eating at the counter overheard what they were buying they left their plates and rushed to form a line. As my friends left Barr's they said mobs of people were running down Atlantic Avenue towards the pharmacy. At half past ten there were four hundred fans skipping work and school for the chance to see the most durable band of the rock era.

If you were lucky enough to acquire tickets be forewarned not to take your camera. No pictures allowed for these two shows. Now, does anybody want to start a line for Friday night? See you after The Sun goes down.

Concerto Competition

The Virginia Pops is conducting its annual young artist concerto competition to select an outstanding young soloist to appear with the orchestra on a subscription series concert. One winner will be selected at the audition to be held at Norfolk Academy's Price Auditorium Saturday, Feb. 6, and will be presented April 18 at the Virginia Beach Pavilion.

Contestants must be between the ages of 18 and 30 and must prepare a complete standard concerto for any instrument to be played by memory. Contestants must also supply their own accompanist.

Applications must be received by the Virginia Pops Orchestra no later than January 15. Mail applications to: Virginia Pops, P. O. Box 26, Norfolk, Va. 23501.

Virginia Beach Sun Jazzarray

Virginia Beach's Top Forty Jazz Albums

Week of Dec. 16-23

Fusion

Earth, Wind & Fire - Raise
Ronnie Laws - Solid Ground
Roy Ayers - Africa Center of the World
Gil Scott Heron - Reflections
Quincy Jones - The Dude
Randy Crawford - Secret Combinations
Donald Byrd - Love Byrd
Melba Moore - What a Woman Needs
Lenny White - Just Like Dreaming
Patti Austin - Every Home Should Have One

Mainstream

George Benson - George Benson Collection
Al Jarreau - Breakin Away
Angela Bofill - Something About You
Bob James - Signs of the Times
Earl Klugh - Crazy for You
Grover Washington, Jr. - Anthology
Dave Valentin - Pied Piper
Crusaders - Standing tall
David Sandborn - Voyeur
Spyro Gyra - Freetime

Avant Garde

Nancy Wilson - At My Best
Lena Horne - The Lady and Her Horn
Jimmy McGriff - Movin Upside the Blues
Ahmad Jamal - The Best of Ahmad Jamal
Vince Guaraldi - Greatest Hits
Charles Lloyd - Autumn in New York
John Mclaughlin - Belo Harizonte
Ron Carter - Super Strings
John Klemmer - Solo Saxaphone II
God Rest Ye Merry Jazzmen - God Rest Ye Merry Jazzmen

Oldies

Freddie Hubbard - Mistral
Ella Fitzgerald - Christmas
Miles Davis - The Man with the Horn
Jingle Bell Jazz - Jingle Bell Jazz
Billie Holiday - Lady Sings The Blues
Sarah Vaughan/Duke Ellington - Song Book II
Cab Calloway - Cruisin' With Cab
Lionel Hampton - Fifth Anniversary Concert
John Coltrane - Bye Bye Blackbird
Charles Mingus - Mingus Moves

The "Top Jazz Review" is compiled by WNSB staff members, Norfolk State University, Norfolk.

Experts Advise

Select Trees Soon!

For the freshest tree Virginia Beach residents are advised to make their selection as soon as they are available.

The Virginia Beach Department of Agriculture/Cooperative Extension advises consumers to inspect trees carefully before purchasing, and where possible, buy a Virginia-North Carolina grown tree.

The key to keeping a tree fresh is to keep the base immersed in water at all times. A tree in a warm room will absorb one to two quarts of water each day.

Turfgrass Conference

The 22nd Annual Virignia Turfgrass Conference will be held January 19-21, 1982 in Richmond, Virginia. The theme of the Conference is "Emerging Trends Affecting Turf Management".

This educational program is comprehensive with 46 topics to be presented in three concurrent sessions. For further information or to register, contact **Randy Jackson**, Virginia Beach Department of Agriculture, at 427-4769.

New Game Marketed

All About Virginia Beach

So you think you know your way around Virginia Beach Boulevard, Independence Boulevard, and Atlantic Avenue? "Then you've got a head start on the game", according to Nancy Creech, President of the Chamber.

The game referred to is a new board game, "All About Virginia Beach", similar to Monopoly, which features streets and businesses of Virginia Beach.

The new game is being developed for the Chamber by Windsor Publications of Woodland Hills, California.

"The game is tailored to Virginia Beach", said Creech, "and it features our local landmarks and businesses. It shows real Virginia Beach streets, and advertisers can buy space on the "street" where they're actually located", she said.

"All About Virginia Beach" will be a limited edition game, and will be sold through local retailers. Approximately sixty businesses will be featured on the game board.

"We have much to be proud of in Virginia Beach, and the game will be an entertaining way to promoting community pride", said Creech.

Free Youth Book Available

The Virginia Beach Public Information Office has published a 50 page Youth Book.

This directory of services available to Virginia Beach Youth lists 124 entries including such topics as mental health services and Health Department services available to youth, as well as information on surfing, alcoholic beverages, hitchiking regulations and the like.

Free copies of this publication are available at each branch of the Virginia Beach Public Libraries or by contacting the Virginia Beach Public Information Office at 427-4111.

Rhodes Speaks To DAR

Mrs. Ralph E. Rhodes of Richmond, Virginia State Regent of the Daughters of the American Revolution, will be the guest speaker at the December meeting of the Adam Thoroughgood Chapter DAR.

It will be a luncheon meeting, held at the Little Creek Amphibious Base Officer's Club on December 17 at 12 noon. Mrs. Rhodes will speak on "Our Challenge in DAR"

Other guests who will be recognized are **Mrs. Clyde W. Bradshaw** of Norfolk, DAR state registrar, and **Mrs. Everett A. Mitchell, Jr.** of Virginia Beach, DAR state historian.

Also to be presented at the meeting, will be the three Virginia Beach School systems DAR Scholarship winners: **Susan Liebert** of Princess Anne High School, **Charles Steenburg**, of Cox High School, and **Margaret Burns** of Cape Henry Collegiate School.

Good Citizens Awards Given Beach Students

Three Virginia Beach studegil have received Daughters of the American Revolution Good Citizens awards.

Awarded students are **Susan Liebert**, Princess Anne High School; **Charles Steenburg**, Cox High School; and **Margaret Burns**, Cape Henry Collegiate.

DAR public relations chairman, **Mrs. E. M. Stein**, also notes that the Thursday, Dec. 17 DAR meeting will be hosted by **Mrs. William H. Austin, Jr.** Her co-hostesses will be **Mrs. Thad A. Brown** and **Mrs. William Guy Eaton**. The meeting will be held at the Little Creek Amphibious Base Officers Club, Norfolk, beginning at noon.

DR. ROBERT THOMAS
AND
DR. WILLIAM HOLCOMB
OPTOMETRISTS
Eye Examinations - Glasses
Contact Lenses
Seminar Hours
Monday-Tuesday-Thursday-Friday 9 to 5
Great Bridge Shopping Center
Closed Wednesday 482-4922 Saturday 9 to 12:00

CABLE TELEVISION
For Owners Of
HOTELS/MOTELS/
APARTMENT COMPLEXES/
CONDOMINIUM
DEVELOPMENTS
For Pennies A Day!
CALL TODAY-ENJOY ALL THIS TOMORROW!
★ 24-hour-a-day movies
★ 24-hour news, sports, New York Stock Exchange, weather reports, etc.
TELSAT (TELEVISION SATELLITE SYSTEMS)
P. O. Box 62054
404 S. Parliament Drive
Virginia Beach, VA., 23462
Tel. (804) 490-0850
or
(800) 448-4511, Ext. 329

Will Perform Dec. 20

Virginia Beach Ballet Dancers Win National Ballet Meet

Three outstanding Virginia Beach dancers have won first place in three divisions at the 1981 All American Talent Competition. The competitions were held recently at Harrisburg, Pa. and were judged by outstanding American dance professionals from across the United States.

All of the dancers were trained by the Tidewater Ballet Association and personally coached by **Randy Strawderman**, Broadway director/choreographer and artistic advisor to the T.B.A. and **Teresa Martinez**, well known Virginia Beach teacher and Ballet mistress/choreographer for the Tidewater Ballet Association Junior Company.

Winners are **Wendy Daria**, 12, daughter of Mr. and Mrs. George Daria, 1st place in classical ballet; **Jennifer Magpoc**, 11, first place in novety; and **Jane Lynn Magpoc**, age 9, first place in ethnic. Jennifer and Jane are the daughters of Mr. and Dr. Pilimon Magpoc. Wendy Daria has also won a full scholarship to the internationally famous Philadelphia Ballet.

These dancers will all perform in the Tidewater Ballet Association's "Benefit Performance for the Gifted and Talented Hurrah Players" of Booker T. Washington High School. The performance is on Dec. 20 at 3 p.m. in the Washington Auditorium on Park Ave.

Tickets are now on sale at the Tidewater Ballet Association box office at 3222 Tidewater Drive, Norfolk, Va. 23509 or by calling (804) 622-4822.

Jane Magpoc, Kneeling and Jennifer Magpoc

Toys For Tots

Businesses Work For Toys

Christmas is the time for giving and for making children happy. And helping to maintain the seasonal spirit, Captain D's restaurants, the United States Marine Corps Reserve, WCMS Radio, and Michael's nightclub have combined efforts for the annual Toys for Tots program.

Tidewater Captain D's have been officially designated as Toys for Tots collection points. All new or like-new toys of at least a dollar value will be accepted. In return, food discounts will be given as added incentive to donate toys.

WCMS Radio is promoting the effort as a community service, letting listeners know the campaign's importance.

Country music nightspot Michael's will host a Toys for Tots night Dec. 16. Free admission will be given to those who bring acceptable toys to the door. Thunder Road will perform.

The Marine Corps Reserve will distribute all toys to needy children throughout Tidewater.

PICK UP YOUR COPY OF THE SUN!

The Virginia Beach Sun is available at almost every 7-eleven store in Virginia Beach, plus the following other Virginia Beach locations:

7 ELEVEN

House of Gifts 22nd & Atlantic
Post Office 24th & Atlantic
Nova Center 32nd & Atlantic
Holiday Inn 20th & Oceanfront
Beach Pharmacy 20th Street
Princess Ann Mall 20th & Oceanfront
The Seabreeze Motel 24th & Oceanfront
Sunoco Photo 20th & Atlantic
Ocean Beach Motel 22nd & Oceanfront
Oceanview Motel 20th & Oceanfront
Sea N Sun Motel 20th & Oceanfront
Holiday Beach Motel 20th & Oceanfront
Beach Pharmacy 32nd & Atlantic
LaPlaya Motel 32nd & Oceanfront
Sea Vacationer 24th & Oceanfront
Seabreeze Motel 24th & Oceanfront
Sunset Motel 20th & Oceanfront
Seaside Inn 57th & Oceanfront
Peoples Drugs 900 Laskin Rd.
Beach Mall 2nd Street Village Shop
Chamber of Commerce Pembroke Mall
Safeway Pembroke Meadow Independence Blvd.
Lake Wright Motel Rt. 13–N. Hampton Blvd.
Big Star Pl. Home Rd. & Shore Dr.
KEVCO—Great Neck Rd. Village Center
Va. Beach Gen. Hospital First Col. Rd.
Big Star First Colonial & Laskin
Earle's (Western Auto) Va. Beach Blvd.
Peoples Drugs Princess Ann Center
Virginia Beach Sun Office Rosemont Rd.
KEVCO & A.P. Rosemont & S. Plaza Tr.
Peoples Drugs Holland Plaza Holland Rd.
Big Star Lynnhaven Green
Safeway Lynnhaven Parkway Center
Farm Fresh—Lynnhaven PW Manor Square
Safeway Lynnhaven & Holland
Holiday Inn Park General Booth Blvd.
Seaside Inn 6 St. & Oceanfront
Milton Inn 8th & Oceanfront
The Dunes Motel 18th & Oceanfront
Sea Plantation 17th & Atlantic
Aquina Motel 12th & Oceanfront
Seashore Motel 21st & Oceanfront
The Magic 22nd & Oceanfront

Check out the location nearest you, and be sure to pick up YOUR copy of The Sun!

Free Pap Clinic At Health Department

The American Cancer Society and the 19th Street Health Department will conduct a free pap clinic for women over 40 on December 18, at 1 p.m.

THE CIRCLE

LIVE ENTERTAINMENT NIGHTLY WITH RAY BROWN ON THE PIANO

COCKTAILS
Dinner Served 'til 2:00 a.m.

You're Going To Love Our 2" THICK NEW YORK SIRLOIN STEAK
FOR ONLY $10.95
It's among the finest steaks served anywhere in Virginia. Try one & you'll agree!

LIVE MAINE LOBSTER
1½ lb. Lobster stuffed with our Jumbo Crab Meat
FOR ONLY $13.95
You'll recommend it to your friends!

It's more than worth the 20 min. trip to Portsmouth!
3010 HIGH ST.-PORTSMOUTH
397-8[illegible]96
Please call for directions.
Open 8 a.m.-2 a.m. (Closed Mondays)

Events And Happenings . . . **Beach Bulletin Board** *. . . In Virginia Beach*

Boys' Club Ski Trip

The Boys Club of Virginia Beach, 441 S. Blvd., is sponsoring a ski trip to Wintergreen Wednesday, Dec. 23.

The bus will leave the Boys Club at 4 a.m. and return at 10:30 p.m. Cost is $39 which includes: ski lessons, lift ticket, ski rental and transportation (Greyhound Bus), without lessons $35 (adults $5 more).

Space is limited to 38 members.

The trip is for Boys Club members and their guests. For more information call 499-2311 ext. 39.

Basketball Sign-Up

The Boys Club of Virginia Beach, 4441 S. Blvd., is now accepting applications for its 1981-82 Winter basketball leagues.

There will be three leagues: midget, seven to nine years; junior, 10 to 13; and intermediate, 14 to 17 years. For more details call 499-2311.

Children's Storytime

A candlelight storytime for children two thru six years of age will be held at the Windsor Woods Branch of the Virginia Beach Public Library on Wednesday, Dec. 23, from 7 to 7:45 p.m.

Parents are invited to participate in this special Christmas storytime with their children, and children are encouraged to come to the storytime in their pajamas.

Christmas stories will be read to the children and refreshments will be served. The highlight of the evening will be a visit from Santa Claus. Parents are urged to register their children in advance for the candlelight storytime by calling the library at 340-1043.

The Windsor Woods Branch Library is located at 3612 S. Plaza Trail.

Give Blood At Community

The American Red Cross Bloodmobile will collect blood on Monday, Dec. 21 at Community United Methodist Church, fellowship hall, 1072 Kempsville Road, 4 to 8 p.m.

Christmas Puppet Show

"The Christmas Tree Surprise", a puppet show staged by the Great Neck Library Puppeteers, will be presented for children of all ages on Wednesday, Dec. 23, at 3 p.m. in the Great Neck Branch of the Virginia Beach Public Library.

The Great Neck Branch is located at 1251 Bayne Drive in the Hilltop area.

Dobler In Who's Who

Cadet Stephen P. Dobler, of Virginia Beach, is one of 29 seniors at the Virginia Military Institute who have been named to the current issue of "Who's Who Among Students in American Universities and Colleges."

A 1978 graduate of Kempsville High School, he is the son of Mrs. Gladys Cartwright, of 737 Rochelle Arch.

$2.2 Million Contract

A contract for $2,275,750 has been awarded by the Naval Supply Center to Universal Decking of Virginia Beach for the installation of Terrazo deck covering.

The small business, located at 240 Denn Lane, will install the flooring over a period of one year in various shipboard galleys and restroom facilities.

Creators and producers of quality, low cost
OFFSET NEWSPAPERS and CIRCULARS
Complete composition, camera, layout services.
BYERLY PUBLICATIONS
Call 627-5020 for quotation.

★ ★ ★ ★ ★
YOUR BOTTOM LINE IS OUR TOP CONCERN
VINCE KOPEK, CAI
KOPEK AUCTION COMPANY
VIRGINIA BEACH, VIRGINIA
(804) 497-4917

ONE YEAR: $7

TO SUBSCRIBE TO THE VIRGINIA BEACH SUN, please mail this form with your check to:

THE VIRGINIA BEACH SUN
138 Rosemont Rd.
Virginia Beach, Va. 23452

PLEASE CHECK HERE ☐ if this is a new subscription.
PLEASE CHECK HERE ☐ if you are now receiving the VIRGINIA BEACH SUN and are renewing your subscription.

WITHIN TIDEWATER AREA
☐ One year $7.00
☐ Two years $12.00

ALL OTHER AREAS
☐ One year $9.00
☐ Two years $15.00

NAME _____
ADDRESS _____
CITY _____
STATE _____ ZIP _____

Attend The Church Of Your Choice This Week

ROSEWOOD MEMORIAL PARK
631 WITCHDUCK RD. 497-8925
C.C.KIRKPATRICK

ENGINEERING MEDIA INC.
606 E. LIBERTY STREET
CHARLES HACKWORTH
AND STAFF

J. D. MILES & SONS, INC.

OVERTON'S MARKET
1419 POINDEXTER ST. 545-9496
THE OVERTONS
AND EMPLOYEES

MILL-END CARPET SHOP
4740 VA. BEACH BLVD.
497-4854 TAYLOR B. CARR
AND EMPLOYEES

All For God
Give all to God! Remember yet
That God gave all to you
Whate'er you are or have, the debt
To Him is justly due.
The Home that nursed, the love that warmed,
Blue sky and fragrant sod,
Whate'er has blessed, or thrilled, or charmed,
All are but gifts of God.
Give all to God. He is the spring
Of all you most admire,
The source of every glorious thing
That human hearts desire.
The hope for which you've learned to live,
The friends for whom you pray.
If God should ask, oh, gladly give!
And trust Him to repay.

WILLIS FURNITURE AT HILLTOP
1712 LASKIN RD. 428-5951
L. H. BURNS & STAFF

CHESAPEAKE SAVINGS & LOAN

TODD ELECTRIC CO.
MOSES TODD
AND STAFF

PRICE'S, INC.
4580 PEMBROKE MALL
497-4821
BRAND NAME APPLIANCES
TV—STEREO

CHARLIE'S SEAFOOD RESTAURANT
3139 SHORE DR. 491-9063
MARY E. REHPELZ
AND EMPLOYEES

Virginia Beach Classified Ads

Selling, renting or hiring? Virginia Beach Sun Classified ads are the answer.

Place your low cost, quick acting classified ad today. Call 486-3430 or mail the handy coupon. We're here to help you with your ad.

20 words or less, 1 week, $4.00 - 20 words or less to run 4 weeks, only $12.00 (The fourth week is free). Your ad will run in each issue of The Chesapeake Post and Virginia Beach Sun.

My classified ad_____

Please run ad for ( ) or ( ) til stopped. Cost is $12.00 for 4 weeks for first 20 words, 20c for each additional word.

☐ Please Bill Me ☐ Payment Enclosed

Name_____

Address_____

City_____ State____ Zip_____

Mail to SUN/POST Classifieds
138 Rosemont Road
Virginia Beach, Virginia, 23452

Announcements

COMPAT - A - DATE
Take 1 minute to listen to recorded message 1-803-871-9852 or call 1-803-871-9851 or write Compat-A-Date, P. O. Box 1823, Summerville, S.C. 29483. TFN

Autos

SURPLUS JEEPS, CARS, and trucks available. Many sell for under $200.00. Call 312-742-1143, ext. 5068 for information on how to purchase.
4T 12-2,16,30.-1-4-

GRANADA - 1977, V-8, automatic, air, AM-FM, $2800. 547-4279.
4 1T 12-16

HONDA - 1981 Civic 4 door, 10,800 plus miles, 5-speed, air, AM-FM stereo cassette. Excellent condition. $7,500. 399-5231.
4T 12-23

AUDI-FOX - 1976 Station Wagon. 46,000 miles, 4 speed, immaculate condition, must sell, $3,200. 461-6388.
4T 12-16

Autos

PONTIAC - 1979 Bonneville 4-door, air, cruise control, power door locks, wire wheels, AM-FM cassette stereo, 38,000 miles. Excellent condition. $5,500 negotiable. 428-8888 days, 428-4453 evenings.
4T 12-23

PONTIAC - 1980 Firebird, 6 cylinder, auto., power steering and brakes, air, AM-FM 8-track stereo. Excellent condition. Like new. Extras. $5,900. 857-4375.
4T 12-23

1972 MAVERICK Auto., power steering and brakes, air, AM-FM stereo. Runs great. $795. 482-3524.
4T 12-23

FORD 1979 GRANADA - 6 cylinder, auto., air, cruise control, all power, optional wheels, new tires. Excellent condition. $4,850 negotiable. 499-7192.
4T 12-16

CHEVROLET - 1977 Malibu Classic Coupe. Cardinal red, tan landau top, with 305 V-8. Driven only 22,000 miles by elderly owner. Quality, luxury and beauty for $3,900. 422-1993.
4T 12-16

Autos

FORD FIESTA - 1979, A beautiful car! 19,600 miles, 30 mpg., white, 3-speed, AM. Excellent condition. Must see to appreciate. $4,495. 340-8753.
4T 12-16

VOLVO - 1979 244 DL, 4 door auto., air, power brakes and steering, AM-FM 8-track stereo. Like new. 499-3735 days, 486-4133 or 422-5165 nights.
4T 12-23

SURPLUS JEEPS, CARS & TRUCKS available. Many sell for under $200. Call 312-742-1143, ext. 5068 for information on how to purchase.
4T 12-23

TOYOTA - 1981 TERCEL 5,000 miles, 5-speed, AM-FM, rear window defoger, no air. Excellent condition. $6,000. Serious inquiries only. 489-0863 before 9:00 pm., 623-5882 after 9:00 pm.
TFN

TRANS AM - 1978 Brewi, T-roof, 6.6 litre, auto., air, AM-FM stereo. Good condition inside and out. $6,100 or take over 30 payments of $244.00. 585-1911 9-6.
4-4T 12-30

OLDS - 1975 Delta, 4 door, hardtop, air, factory AM-FM 8-track stereo, good tires. Very good condition. $1,800 negotiable. Must see to appreciate. 340-6453.
4-1T 12-9

DODGE - 1979 Omni 4 door, low miles, AM radio, 4 speed. $4,095 negotiable. 857-4981 anytime.
4 4T 12-30

FORD - 1978 FUTURA - 2 door, blue with white vinyl top. 6 cylinder, auto., power steering and brakes. AM-FM, 42,000 miles. Excellent condition. $4,600. 467-3596.
4T 12-16

OLDSMOBILE CUTLASS 1970 - 350, V-8, 2 barrel, auto., new tires, good running condition. $400. Must sell, 463-4861 after 6:00.
4T 12-16

LINCOLN - 1981 Mark VI-Fully loaded, all power. Baby blue. Like new. $18,000. 547-1540 after 4:00.
4 4T 12-30

TOYOTA-COROLLA - 1980 SR5 Hatchback, 5 speed, air, AM-FM stereo, loaded. Black sports package. 15,000 miles. $6600. 547-4697.
4 4T 1-6

MG—MIDGETTE - 1973 4 speed, AM-FM stereo. Just inspected, new top, new paint. Interior and body in perfect condition. $1,100. 463-0257 before 9—00 pm.
4-4T 12-30

Trucks

C-10 FLEETWOOD LONGBED - Chev. Pick-up truck. Auto-power-air-8 track stereo- AM-FM radio. Needs minor body repairs - no tailgate - engine just worked on. Very good running condition. $4,200.00 or best offer. 467-9158 days.
TFN

Trucks

CHEVY - 1981 Suburban Scottsdale. Tilt steering wheel, tail gate, auto., air, rally wheels, P.S. and P.B., cruise control. 3 months old, blue over silver. $9,000 FIRM. 420-6811.
4T 12-16

CHEVROLET - 1979 ½ ton pickup, 6 cylinder. Standard shift, 15,000 miles. 8 foot bed with camper shell. $5,200. 427-2439 after 5:30.
4T 12-23

1976 CHEVROLET 1/2 ton pick-up truck. Short wheel base, camper shell. Will trade for small station wagon or van or sell for $2,295. 499-4487.
5-4T 12-30

Vans

DODGE - 1974 & 1976 15 passenger vans. Auto., power steering and power brakes. Window vans. Good body and good running condition. 468-6415 after 5:00.
4T 12-23

Motorcycles

HONDA, 1979 GL1000 GOLD WING - Black with gold trim, Windjamer with AM-FM Stereo, cassette tape player. Complete Tour Pack. Cruise control. 1,000 miles. Garage kept. Excellent condition. $4,500. Call 547-8413 after 5:30.
TFN

MOTO GUZZI - 750 V-sport. Probably only one on East Coast. Black and beautiful, only $2,000. **YAMAHA** - 1980 XS1100 G. Metalflake gray. Cheap at $2,975. 467-1963.
4T 12-23

SUZUKI - 1980 TS100 Street & Trail. Blue. Excellent condition. $700. negotiable. 486-3430 8:30-5:00.
7-4T 12-30

KAWASKI - 1977, KZ400. 3,900 miles. Garage kept. Like new. $800. 427-2430.
4T 12-23

Boats

MERCURY - 20 H.P. outboard with one tank, holds six gallons of regular gas. Long shaft. Runs great. $300. negotiable. 486-3430. 8:30-5:00.
8-4T 12-30

Campers

8' TRUCK CAMPER wired for 110, 12 volt. Sleeps 2. Good condition. $500. 543-3069.
9 2T 12-23

Help Wanted

FORMER AMWAY DIAMOND starts more profitable and realistic business. Interested in doubling your income? We have the strongest, best [illegible] and [illegible] growing organization available to help you. For more information call 301-297-7844 between 5 and 7 p.m.
10 4T 1-6

Help Wanted

ADDRESS CIRCULARS for extra income. Handwrite or typewrite. We send everything. For details, send stamp. Write: Alrite, Box 1190-EA, Battle Creek, MI., 49016.
10-4T 12-30

ADDRESSERS WANTED - Work at home. Good pay. Write P. O. Box 6, Nellysford, Va., 22958.
10-4T 12-30

PART TIME. - Good earnings. Set own hours. Call 468-5921 AFTER 6:00 or weekends.
TFN

Business Opportunity

DEALERSHIPS AVAILABLE - The Dolfi Buildings Systems, Inc. has a limited number of dealerships available in this area on complete line of pre-engineered steel structural, commercial farm, wood frame and residential homes. $1400 - $800 working capital required. No inventory needed. ACT NOW! 803-222-7139 collect.
12 2T 12-30

FORMER AMWAY DOUBLE DIAMOND DISTRIBUTOR — Has stared more profitable business. Just starting in Tidewater. Call 804-486-6174 or write to P. O. Box 6601, Virginia Beach, Virginia 23456.
TFN

Pets

TROPICAL FISH - Marine tropicals, birds, small animals and reptiles. Prices and quality combined to make the best values. Seashore Tropical Fish & Birds. 4801 "B" Shore Dr., Bayside Shopping Center. Shore Dr. and Pleasure House Road. Mond. - Sat. 10-9 sun. 12-5. 460-5220.
13 TFN

PONIES - (8) 3 stallions are Appaloosas. All under 40". Gentle and loving. Will make deal for group. 547-4143.
4T 12-23

DOBERMAN PUPPIES - AKC registered. Females, $100, Males $125. 397-1936, 399-1131.
13 4T 1-6

MIXED BLACK & GOLDEN RETRIEVERS - 7 males and one female. Registered at Pungo Vet Clinic, $25. each to a good home. Call Debbie at 426-2218.
13-4T 12-30

DOBERMAN PUPPIES - AKC registered. 2 males and 1 female. females. Black and rust. Tails cropped, dew claws removed. 8 weeks old. Reasonable. 427-2439.
4T 12-23

Appliances

FREEZER - 5.4 cubic feet, chest type. Montgomery Wards, almond. Like new, $175. Mink coat, Size 18, $150. 482-2472.
4T 12-16

STOVE-GE. 30" - One year old, white with automatic time bake setting. Excellent condition, $250. Must sell, need room, 499-6733 after 2:00.
4T 12-16

Articles For Sale

GAS FURNACE - Delco upright. 80,000 BTU's. Good condition. Only 2 years old. $125. 545-5977. If no answer, leave message.
TFN

DOLL HOUSE - Handcrafted Swiss Chalet. Built to last a lifetime. Completely finished. Sturday. 6 rooms. Balcony. 28" high, 26½" wide. Must see to appreciate. 547-3967.
15 4T 1-6

FLATWARE—STERLING by Towle. Candlelight pattern. 23 pieces. 25 years old. By piece or set. Best reasonable offer. 855-5676.
15 1T 12-16

PINBALL MACHINE - William's Litle Darling. Regulation, standard size. 2 player, 5 balls per game. Excellent condtiion. $300. 460-0819.
15 1T 12-16

36" CHAIN SAW, 075AV Stihl, $450. Tamsey Winch, $400. Chair, loveseat and recliner, $80. Bar, $20. King sized waterbed. Garage sale, Dec. 5 and 6, 240 Presidential Blvd. 340-8727.
4T 12-23

DMSO "Miracle" solvent. Regent grade. Free deliveries on Mondays. 8 ounces, $15.95. 460-1725 10 am. - 5 pm.
4T 12-16

CRYSTAL 48 pieces. Rosenthal stemware with platinum trim top and bottom. Elegant, bell toned quality. Excellent condition. $350. 463-3429.
15 1T 12-16

KITCHEN TABLE - Booth style, interior and exterior doors, standard size; Van stereo, 2 speakers and 45 watt amp.; Johnson 2 hp motor; Camping accessories and more. 485-3250 before 5:00.
15 1T 16

SEWING MACHINE - Sears best model. 5 years old. Has had very little use. Attachments are still wrapped in plastic. Paid over $600, will sell for $250, negotiable. 463-4485.
15 4T 1-6

8' METAL LIGHTED SIGN. Mobile or stationary. 110 volts. Good condition. Valued at $1000, sell for $150. Stainless steel sink, 6', 3 compartment commercial on legs. Reasonable. 481-6210.
15 4T 1-6

WOOD STOVES - 2. Fire brick lines. Good condition. $300 or best offer. 461-6235.
15-4T-12-30

FURNACE-HEIL oil fired. Dura fused heat exchanger. 112,000 BTU's. Excellent condition. $300. 487-2734.
4T 12-16

CEDAR CLOSET - 63" Long x 32" wide. Good condition. $90. 587-0151. 583-0989.
15 1T 12-16

JEEPS - Government surplus. Listed. $3,196, sold for $44. For information, call 312-931-1961, ext. 1447.
4T 12-23

Join Our Reporting Staff.
Let us know what your Club or Organization is Doing.
WE WELCOME NEWS

Virginia Beach Classified Ads

Furniture/Household

FRENCH PROVINCIAL - Lazy Boy recliner, couch and chair, off white and gold. Coffee table with marble inlay and glass cover. 2 end tables, like new, $300. 488-5881 after 5:00.

16 4T 1-6

BEDROOM SUITE - Maple spool, twin beds, matching chair, 5 drawer chest with mirror, 4 drawer vanity with mirror, bedside table. Bed spreads with matching drape. 3 scatter rugs, $500. 489-9354 noon to 6:00.

16 4T 1-6

WHITE CIRCULAR TABLE 30" diameter with 2 chairs, $35. Pair of decorator swords, $40. Pair of 14" wooden rigging blocks, $50. NEGOTIABLE! 853-1617.

4T 12-23

DINING ROOM SUITE - Thomasville, Italian Provential. Oval table with one leaf, antique beige with gold trim. 4 straight and 2 captains chairs with gold velvet seats. China cabinet, one drawer in lower cabinets, $600. 422-9546 9-5.

16-4T 12-30

KITCHEN TABLE - Round, no-mar type with 4 tangerine vinyl chairs, 1 leaf. Excellent condition. Must sell. 486-0235.

4T 12-16

4 PIECE RUSTIC PINE living room suite, 7' sofa, loveseat, rocker, footstool, $600. Oak double bed, dresser, nightstand, $350. Dining room table and two benches, $100. 422-5499.

16-4T-12-30

BUNK BEDS - With storage drawers, wardrobe section, ladder, mattresses. Dark Pine, very sturdy. Paid $960, sacrifice, $595. Loveseat, $100, Recliner rocker, $95. Excellent condition. 426-7543.

4T 12-23

SOFA 7" French Provincial. Green and gold. Coffee table with marble top, both for $125. Queen sized mattress, box springs with frame, $150. 428-3507.

4T 12-16

Antiques/Collectibles

GERMAN BOOKS - 1800's. Bible, children's, craft, etc. A large trunk of books, $100 for all. Good condition. 481-6210.

17 4T 1-6

HUMMEL PLATES - 1971 thru 1981, $2,400 set, or individually. 481-7176.

17-4T 12-30

IVORY COLLECTION - Statues, Netsuke, Oriental screens, silks. Cloisonne Necklaces; Vases and Boxes. 1974 Granby St., 625-9119. Daily 10-5.

TFN

Musical Instruments

ORGAN—Hammond Chord 96 one finger chords plus bass, instruction books and bench. Excellent condition and appearance. Blond wood. $250. 497-5463 or 420-0073.

19 4T 1-6

Musical Instruments

PIANO-KNABE - 5'7" Grand Rosewoos, rebuilt, $4500 tuned and delivered, locally. 623-4075 after 7:00 weekdays, anytime weekends.

10 4T 1-6

1951 MARTIN MANDOLIN - Good condition. $400. 543-3069.

19 4T 1-6

Jewelry

LADIES 1.25 Carat genuine blue sapphire surrounded by 20 diamonds. Set in white gold, appraised value $2875, sell for $1400. Ladies yellow gold bridal set with ¼ carat emerald cut diamond, one small round diamond on each side. Appraised value, $900, will sacrifice for $400. Ladies yellow gold diamond solitaire set in wide band 1/5 carat round diamond. Appraised value, $850, will sell for $375. Ladies 6 prong yellow gold, twirl mounting, .37 diamond, appraised value, $1275, sacrifice at $700. Gent's heavy yellow gold genuine black star sapphire and diamond ring. Appraised value, $900, sell for $450. 484-9366.

21 1T 12-16

Wanted to Buy

WANTED—OLD 2 CYLINDER JOHN DEERE tractor built before 1961, prefer on steel wheels, will consider any condition; also want any steel wheels to fil J. D. tractors. CRISWELL, P. O. Box 10092, Lynchburg, Va., 24506.

4T 12-23

CASH PAID - Va. Beach Antique Co. pays cash for antiques and old furniture, clocks, glassware, lamps, china, oil paintings, oriental rugs, old iron & tin toys. We buy one piece or entire housefulls. Also, good used furniture. Call 422-4477 between 8-6 p.m.

TFN

NORVIEW - RARE COINS Norfolk's most complete. Buy, sell, trade. Buying silver coins. 42 Southern Shopping Center, Norfolk. 853-8118.

CBDTF

WILL PICK UP ANY unwanted Kenmore or Whirlpool washers. Also, clothes dryers for $10 each. 486-4098.

23-TFN

Good Things to Eat

APPLES $5 bushel up. Homemade molasses, honey citrus, brown eggs, collards, pumpkins, peanuts, Carolina yams, pecans, $1.25 lb. 487-9826, ask for Pop.

24-4T 12-30

VA. BEACH SEAFOOD CO. - 1706 Mediterranean Ave. 4 blocks from the ocean. Fresh seafood daily, trout, spot, flounder, white perch, oysters, shrimps, scallops, crab meat. 428-4844.

34-TFN

Firewood

FIREWOOD - Dry Oak, split, stacked, delivered. $100.00 a full cord. 482-2437.

4T 12-23

FIREWOOD - $55 to $75 per ½ ton pickup load. Call to order, 467-3618.

TFN

FIREWOOD—MIXED HARDWOOD - $90 a cord, all oak, $100. 486-6703.

4T 12-23

WINTER'S HERE! Is your wood? If not, don't freeze, call us at 583-2647 for rapid delivery. Ash or oak, $100 cord, delivered. ½ cord, $60. ¼ cord, $35. RAPID DELIVERY.

27 TFN

FIREWOOD - 1 ton truck load. All oak, cut 17-20 inches, split, delivered, 2,300 pounds. Fast service. $70. 393-0277.

TFN

FIREWOOD - all hardwood. Cut to order. 16" - 24" split and delivered. $100 a cord. 499-7765, 424-5452.

4T 12-16

Lawn and Garden

PINE STRAW - By the truck load. Will deliver. 547-8588.

1T 12-23

MULCH-BUTLER AND SON, Shredded wood and bark hardwood, truckload, any size. Protect your shrubs. Get now while on sale. We deliver in one day. 853-0250 or 855-7467.

TFN

Apartments for Rent

APARTMENT - Headquarters. Great Bridge. 4 locations, one 2 bedroom apartments. From $249. Rental office - 482-3373, evenings, 482-1492. 369 Johnstown Rd.

TFN 8-27

Real Estate

GREAT BRIDGE - ALBERMARLE ACRES - Beautiful trees, large lot, brick, 3 bedrooms plus, 2 baths, family room, wood burning insert in fireplace. $72,000. 482-1509.

33-4T 12-30

Services

PROFESSIONAL LANDSCAPING AND LAWN SERVICE - Free estimates. 543-4949.

28 4T 1-6

BE A TRIM SIZE while you fill your pockets $-wise. 20-50 dollar's a small price to pay for the ultimate success today. Forever slender. 482-3283, 340-8090.

35-4T 12-30

CERAMIC TILE - Bathroom remodeling, old and new, any type. Reasonable prices. Satisfaction guaranteed. Call anytime. 460-0819.

35 4T 1-6

SEAMSTRESS - Original designs, custom sewing and alterations. Casual, bridal and formal wear. 583-6219.

TFN

Services

PLASTER & DRYWALL REPAIRS. Textured ceilings, also painting. Reasonable. Call 855-3782. Samson Drywall & Plastering.

35 4T 1-6

PETER, THE PAINTER - High quality at reasonable prices. Painting and wallpapering. Interior and exterior. Experienced. Call today, 463-2830.

4T 12-23

HOUSE CARE SERVICE - Home cleaning of all types, walls, carpet, painting, light repairs. Free estimates. 545-7713.

4T 12-16

Carpentry

CARPENTRY, PAINTING & ROOFING and all types of maintenance. Storm windows, gutters, and screens repaired. Free estimates. SAUNDERS CONSTRUCTION. 420-8453.

4T 12-16

CUSTOM WOODWORKING, kitchen, formica, bookcases, anything wooden! Reasonable. 483-3813.

36-4T 12-30

Child Care

CHILD CARE - In my Christian home. Kings Grant area by experienced mother. Hot meals and playroom provided. Monday-Friday. 340-3324.

4T 12-23

BABYSIT - My home by experienced mother. 8-5 Monday - Friday. Fenced yard and play room. Aragona Village. Call LaVonn, 490-2103.

4T 12-23

CHILD CARE - Playroom educational toys, hot meals, fenced yard. Timberlake, Windsor Oaks, Green Run, Holland Rd. areas. 467-9193.

4T 12-16

Electrical

ESTRADA ELECTRICAL INNOVATIONS - Superior service and installation of electronic, electrical and optical systems. Business, home, auto. Bonded, licensed and degreed. 427-3786.

TFN

Fireplaces

FIREPLACES - Built and repaired. Also, all types of brickwork. Quality work. Reasonable. 499-9088.

TFN

Home Improvement

HOME REPAIRS -Additions, no middlemen, licensed, lifetime resident of Virginia Beach, Class A remodeling, carpentry, masonry, etc. Plans drawn. Quality workmanship at reasonable prices. Guaranteed. No job too small.
Call John Gaut, II. 464-4392, 463-2287 after 5.

TFN

Moving and Hauling

MOVING - Experienced, dependable, reasonable. 340-3125.

4T 12-23

Music Lessons

PIANO & VOICE LESSONS by experienced teacher. Degreed. Great Bridge area. Reasonable rates. 421-9632.

4T 12-23

Photography

THE LEIGH PHOTOGRAPHIC SERVICE - P. O. Box 15007, Chesapeake, Va., 23320. "The Wedding Photographers". For more information, please phone 482-1312.

TFN

Piano Tuning/Repair

PIANO TUNING AND REPAIR - Charley, The Tuner. Charley Garrison. Free estimates, expecially the old uprights. We buy pianos. 587-5621.

TFN

Refrigeration

DOMESTIC REFRIGERATION SERVICE— Dependable and reliable service since 1974. Freezers, refrigerators, air conditioner's and heaters repaired at reasonable rates. Call Ed at 461-7510.

TFN

REFRIGERATORS - Repaired in home. Also window & central air. Reasonable rates. 460-4512.

4t12-16

Remodeling/Decorating

PAINTING Have your rooms painted for the holidays. Quality work guaranteed. Free estimates, low rates. Mike Hladky. 463-0194.

47-4T 12-30

COTTRILL'S PAINTING & PAPER HANGING - 486-1688, 486-3741.

47-TFN

Solar Energy

SOUTHERN WATER HEATING SYSTEMS - 2 collectors, control module, storage flush mount, installed. $2,395. Call Southern Solar, 490-9079.

49-4T 12-30

Mobile Homes

ARGO - 1974 3 bedroom, 1 bath. Fully carpeted, washer, dryer, stove, refrigerator. Front kitchen. Very good condition. Some extras. $6,950. 543-6957.

1T 12-23

ATTENTION MILITARY—VIRGINIAN - 1979, 66 x 12. Stove and refrigerator, washer, dryer hook-ups, utility shed, 2 bedrooms and 2 bath with Garden Bath. Assume at $192 a month. 421-2800.

4T 12-23

LOCAL TOUCH
No other medium is bound up with the everyday life of your community more than your hometown newspaper.

PUBLIC AUCTION
Every Thurs. 7 p.m.
Every Sat. 6 PM.
Consignments Accepted
Under New Management
Strich's Auction & Shops
917 Canal Dr. 487-9935

SANTA CLAUS IS COMING TO TOWN!
Personalized letter from Santa, mailed to your child (as seen in Navy News). $1.00 plus 35¢ handling in care of Rudolf, P. O. Box 4550, Va. Beach, VA 23454.

WHY BUY A NEW CAR WHEN YOU CAN OWN YOUR OWN HOME?
1973 Madrid 12x65, 2 bedroom, appliances, cable TV hook-ups, porch. Near ocean front. Excellent condition. $7,000. 422-5499.

30 2T 12-16

OPEN YOUR OWN RETAIL APPAREL SHOP. Offer the latest in j eans, denims and sportswear. $11,950.00 includes inventory, fixtures, etc. Complete Store! Open in as little as 2 weeks anywhere in U.S.A. (Also infants and children's shop). Call MR. LEE 1-800-874-4780.

1T 12-16

A HIGHLY PROFITABLE and beautiful Jean and Sportwear shop of your own. $12,500 to $16,500 includes inventory, fixtures, in-shop training, one paid airfare to Apparel Center and more. Over 100 nationally known brands such as Levi, Lee, Chic, Calvin Klein, Jordache, Zena. Call Now! Pacesetter Fashions, Inc. 1-800-643-6305.

1T 12-16

Legal Services
BANKRUPTCY
Chapter 7, or Chapter 13
Payment Plan
622-9143
RICHARD S. HARMAN
Attorney At Law
201 Granby Mall (Suite 403)
Norfolk, VA. 23510

GEORGETOWN COLONY
Home sites for sale for People planning Homes & Custom Builders
SALES OFFICE
333 Providence Rd.
CALL 464-9317

Virginia Beach Classified Ads

YOU CAN DEVELOP YOUR OWN SPACE PROGRAM

Business firm or individual...you will be successful when you use space in The Virginia Beach Sun classifieds to advertise items you have for sale.

The cost is low
(only $4.00 per week.)

The results are out of this world.

To develop your
own space program

Call Patricia

486-3430

VIRGINIA BEACH SUN

Virginia Beach Public Notices

PUBLIC NOTICES

NOTICE TO THE PUBLIC

The Commission of Game and Inland Fisheries at a meeting held in Richmond, Virginia, on October 16, 1981, adopted the following amended regulations pursuant to Sections 29-125, 29-126 and 29-127 of the Code of Virginia, to become effective January 1, 1982.

CHAPTER 23. Fishing Generally.

R23-3. Except as provided in this regulation and in R24-5.1, R24-10.1, R24-10.2, and R24-10.3, there shall be no size limit on any species of fish. There shall, however, be a twenty-six inch minimum size limit on muskellunge, a twenty-inch minimum size limit on northern pike and a twenty-inch minimum size limit on landlocked striped bass (rockfish). Also, there shall be a twelve-inch minimum size limit on largemouth, smallmouth and spotted bass in the North Fork of Pounds Reservoir and in the Roanoke (Staunton) and Dan Rivers and their tributaries downstream from Niagara Dam on the Roanoke River and the Brandy Stream Plant Dam on the Dan River and the North Fork Shenandoah River downstream from Route 42 bridge at Timberville and the Shenandoah River from the mouth of the North Fork downstreat to the West Virginia boundary line and the New River from Claytor Dam to the West Virginia boundary line, and in the North Anna, Chickahominy, Claytor, Philpott and Flannagan reservoirs and Beaverdam Reservoir in Loudoun County, and in Lake Moomaw (Gathright Project) and in the waters of Fort A. P. Hill, and in the waters of Quantico Marine Reservation. It shall be unlawful to have any largemouth, smallmouth or spotted bass less than twelve inches in length in one's possession while on any of the waters mentioned in the preceeding sentence. It shall be unlawful to have any largemouth, smallmouth or spotted bass from twelve to fifteen inches in length, both inclusive, in one's possession on Chesdin Reservoir or the Appomattox River from the Brasfield (Chesdin) Dam to Vebel's Bridge on Chesterfield County Route 602. It shall be unlawful to have any walleye or yellow pike perch less than fifteen inches in length in one's possession on Gaston Reservoir. It shall be unlawful to have any smallmouth, largemouth or spotted bass from eleven to thirteen inches in length, both inclusive, in one's possession on the South Fork Shenandoah River from the Luray Power Dam near Luray downstream to its confluence with the North Fork Shenandoah River at Riverton.

CHAPTER 24, Trout Fishing.

R24-8. It shall be unlawful to fish in waters designated as trout waters or in the waters covered by R24-10.1, R24-10.2 and R24-10.3 after the daily creel limit of trout is obtained.

Commission of Game and Inalda Fisheries
Frank F. Everest, Jr., Chairman.
1t12/16 VB

LEGAL NOTICES

NOTICE OF AVAILABILITY OF THE ANNUAL REPORT OF THE ARMOND AND ROSE CAPLAN FOUNDATION

TAKE NOTICE, that the Annual Report of the above Foundation for the taxable year ending September 30, 1981, as required by §6056 of the Internal Revenue Code of 1954, is available for inspection at the principal office of the Foundation, Suite 1424, United Virginia Bank Building, Norfolk, Virginia 23510, during regular business hours by any citizen who requests it within 180 days after the publication of the notice of its availability. Requests for inspection should be made to the undersigned Principal Manager at the office as above stated.

Signed by Armond Caplan
Date 12/7/81
1t12/15 VB

LEGAL NOTICES

NOTICE OF AVAILABILITY OF THE ANNUAL REPORT OF THE ALAN AND ESTHER FLEDER FOUNDATION

TAKE NOTICE, that the Annual Report of the above Foundation for the taxable year ending September 30, 1981, as required by §6056 of the Internal Revenue Code of 1954, is available for inspection at the principal office of the Foundation, Suite 1424, United Virginia Bank Building, Norfolk, Virginia 23510, during regular business hours by any citizen who requests it within 180 days after the publication of the notice of its availability. Requests for inspection should be made to the undersigned Principal Manager at the office as above stated.

Signed by Alan Fleder
Date 12/7/81
1t12/16 VB

Office of the Commissioner of Accounts
Circuit Court of the City of Virginia Beach, Virginia
December 10, 1981
George H. Lewis, Jr., Deceased

NOTICE is hereby given, pursuant to Section 64.1-171, Code of Virginia, that the undersigned Commissioner of Accounts, having for settlement the account of Bank of Virginia Trust Company, Executor of the Estate of George H. Lewis, Jr., deceased, and living been requested so to do, has appointed the 31st day of December, 1981, at 3:30 o'clock p.m., at 129 South Great Neck Road, Virginia Beach, Virginia, as the time and place of receiving proof of debts and demands against the decedent or his estate.

Stanley A. Phillips
Commissioner of Accounts
1t12/16 VB

Virginia: In the Circuit Court of the City of Virginia Beach on the 7th day of December, 1981
RE: Estate of Marion P. Whelchel

SHOW CAUSE AGAINST DISTRIBUTION

It appearing that a report of the accounts of First & Merchants National Bank, Executor, of the Estate of Marion P. Whelchel, deceased, and of the debts and demands against the estate has been filed in the Clerk's Office, and more than six months has elapsed since the qualification, on motion of the personal representative it is ordered that the creditors of, and all others interested in the estate, show cause, if any they can, on the 28th day of December, 1981, at 9:15 a.m., before this Court at its courtroom against the payment and delivery of the estate to the legatees without requiring refunding bonds.

It is further ordered that the foregoing portion of this order be published once a week for two successive weeks in the Virginia Beach Sun, a newspaper published in the City of Virginia Beach, Virginia.

A copy Teste:
J. Curtis Fruit, Clerk
Phyllis N. Styron, D.C.
Gulick and Maynard
P. O. Box 3251
Norfolk, Va. 23514
2t12/23 VB

VIRGINIA: In the Clerk's Office of the Circuit Court of the City of Virginia Beach on the 16th day of November, 1981

Darren Earl Harris, an infant, by Carroll O. Ferrell, Curator,
Petitioner,
vs.
William J. Swanner, III, trustee, and William C. Bunch, Jr., Trustee 202 Beacon Building
$4565 Virginia Beach Bloulevard
Virginia Beach, Virginia
and
Henry D. Thomas and Jacklyn F. Thomas, nonresidents of the State of Virginia, whose last known post office address was c/o Susan Friedman
5957 Oakhurst Road South
Seattle, Washington,
and
Frank Earl Harris
1508 Amberly Forrest Road
Virginia Beach, Virginia,
and
William G. Hayward; Trustee, and H. A. Thaxton, III, Trustee, 1512 Willow Lawn Drive
Richmond, Virginia,
and
First Mortgage Corporation
Serve: Max W. Foore
1512 Willow Lawn Drive
Richmond, Va., Defendants

ORDER OF PUBLICATION

The object of this suit is to permit the selling of the land of Darren Earl Harris, an infant, on said property being described as follows:

All that certain lot, piece or parcel of land with the improvements thereon, situate in the City of Virginia Beach, Virginia, and described as Lot 50, in Block A, as shown on that certain plat entitled "Resubdivision of Lots 1, 2, 3, 7, 8, 9, 10 and 11, Block 'b' and Lots 45, 46, 47, 50, 61, 62 and 63, Block 'A' as shown on Plat of Green Run P.U.D., Subdivision Section D-3, Parts I and 2", said plat being recorded in the Clerk's Office of the Circuit Court of the City of Virginia Beach, Virginia, in Map Book 125 at page 3.

And it appearing by affidavit filed according to law that Henry D. Thomas and Jacklyn F. Thomas the above named defendants, are not residents of the State of Virginia, it is therefore ORDERED that the said Henry D. Thomas and Jacklyn F. Thomas to appear on or before January 6, 1982, in the Clerk's Office of this Court and do what is necessary to protect their interests.

It is further ORDERED that this order be published once a week for four successive weeks in The Virginia Beach Sun, a newspaper published in the City of Virginia Beach, Virginia.

J. Curtis Fruit, Clerk
Phyllis N. Styron, D.C.
Curator for Darren Earl Harris, infant
Mr. Carroll O. Ferrell, Atty.
820 Citizens Trust Bldg.,
Portsmouth, Va. 23704
4t12/16 VB

Virginia: In the Clerk's Office of the Circuit Court of the City of Virginia Beach on the 16th day of November, 1981
Fred Jacobson, Complainant
vs.
James Edward Corprew, et al, Defendants

ORDER OF PUBLICATION

The object of this suit is for the complainant to partition in one of the modes prescribed by law the following property, to-wit:

All that certain tract, piece or parcel of land, with the improvements thereon and the appurtenances thereunto belonging, situate, lying and being in Blackwater Borough of Va. Beach and described on a certain plat of property of H. A. Crockett, which is duly recorded in the Clerk's Office of the Circuit Court of Va. Beach, Va. in Map Book 7, part 1, at page 324, which plat is marked "Survey for H. A. Crockett of a tract of land lying in Blackwater Borough of the City of Virginia Beach, State of Virginia (formerly Blackwater Magisterial District, Princess Anne County), Virginia", dated October, 13, 1924, made by E. E. Burroughs, Surveyor. The lot or parcel of land hereby conveyed being marked on said plat as tract "No. thirteen (13), containing twenty-eight (28) acres" and is more particularly bounded as shown on said plat, to which reference is hereby made.

An affidavit having been made that due diligence has been used by and on behalf of the complainant to ascertain in what county or corporation James Edward Corprew, Eveleonor C. Harper, Harold Corprew, Alonzo Corprew, Johnnie Corprew, and Herman Corprew are, without effect; and that their addresses are unknown and that there are or may be parties interested in the subject matter of this suit whose names are unknown and who may be more fully described as the consorts of James Edward Corprew, Eveleonor C. Harper, Harold Corprew, Alonzo Corprew, Johnnie Corprew, and Herman Corprew, if they be married; the heirs and devisees of the said James Edward Corprew, Eveleonor C. Harper, Harold Corprew, Alonzo Corprew, Johnnie Corprew, and Herman Corprew, if they be dead; the consorts of any of the said

LEGAL NOTICES

unknown heirs and devisees, if any; the lien creditors of the said unknown heirs and devisees, if any; the successors in title of James Edward Corprew, Eveleonor C. Harper, Harold Corprew, Alonzo Corprew, Johnnie Corprew, and Herman Corprew, if any; and any other persons who may have an interest in the subject matter of this suit. It is ORDERED that the said James Edward Corprew, Eveleonor C. Harper, Harold corprew, Alonzo Corprew, Johnnie Corprew and Herman Corprew and Parties Unknown do appear on or before February, 1, 1982 and do what may be necessary to protect their interests.

It is further ORDERED that this Order be published once a week for four consecutive weeks in the Virginia Beach Sun, a newspaper published in Virginia Beach, Virginia, and having a general circulation in Virginia Beach, Virginia.

Teste:
J. Curtis Fruit, Clerk
Phyllis N. Styron, D.C.
Louis Brenner, p.q.
Hofherimer, Nusbaum, McPhaul and Brenner
330 Virginia Federal Bldg.
600 Crawford Street
Portsmouth, Va. 23704
4t12/16 VB

Virginia: In the Clerk's Office of the Circuit Court of the City of Virginia Beach on the 2nd day of December, 1981

City of Virginia Beach, Virginia, Complainant,

v.

J. A. Wise,
Grant S. Wise,
Sadie Wise, a/k/a Saddie Wise,
Ulysess Wise, a/k/a Saddie Wise,
Charles H. Wise,
Tina Wise,
Mary Keim,
Jacob Keim,
Grace I. Paxson,
Alfred Y. Paxson,
Bertha Lake,
Elsie M. Johnston,
Clarice E. Johnston,
Lulu W. Johnston, a/k/a Lula W. Johnston
Clemmer A. Johnston
Annie McCluer, a/k/a Annie T. McClues,
Robert B. McCluer, a/k/a Robert B. McClues,
Mildred Buck,
Leroy Buck,
if any of the above be living; or if they be married, their consorts; if they be dead, their heirs or devisees, if any; or lien creditors, if any; or their successors or assigns, if any; all of whom are proceeded against under the designation PARTIES UNKNOWN, Defendants.

ORDER OF PUBLICATION

The object of this suit is for the complainant to enforce its lien for taxes and to sell for the payment of delinquent taxes the following property, to-wit:

all that certain lot, piece or parcel of land with the appurtenances thereunto belonging, situate in the City of Virignia Beach (formerly Princess Anne County), and known, numbered and designated as:

Lot 5 in Block 2 as designated on a certain plat entitled "Plat of J. A. Wise Properety" which plat is recorded in the Clerk's Office aforesaid in Map Book 4, at page 153.

An affidavit having been made that due diligence has been used by and on behalf of the complainant to ascertain in what county or corporation the above defendants are residing or located, without effect, and that their last post office address was: unknown and that there are or may be persons interested in the subect matter of this suit whose names are unknown and who may be fully described as the consorts of the above defendants, if they be married, the heirs and devisees of the said defendants, if they be dead, any successors, assigns or lien creditors of the above-named defendants or their consorts, heirs or devisees, and any other person who may have an interest in the subject matter of this suit, whose names are unknown;

WHEREFORE, it is Ordered that said J. A. Wise, Grant S. Wise, Sadie Wise, a/k/a Saddie Wise, Ulysess Wise, a/k/a Wysses Wise, Sara C. Wise, a/k/a Saddie Wise, Charles H. Wise, Tina Wise, Mary Keim, Jacob Keim, Grace I. Paxson, Alfred Y. Paxson, Bertha Lake, Elsie M. Johnston, Clarice E. Johnston, Lulu W. Johnston, a/k/a Lula W. Johnston, Clemmer A. Johnston, Annie McCluer, a/k/a Annie T. McClues, Robert B. McClues, Mildred Buck, Leroy Buck and said unknown parties do appear on or before January 4, 1982, said date being at least twenty-four (24) days after the entry of this Order in accordance with Section 8.01-321 1950 Code of Virignia as amended, and do what may be necessary to protect their interests. If is further ORDERED that this notice be published in the Virignia Beach Sun, a Newspaper having general circulation in the City of Virginia Beach, Virginia, once a week for two (2) successive weeks, and posted by the Clerk as required by law.

Teste:
J. Curtis Fruit, Clerk
Phyllis N. Styron, D.C.
Richard L. Kreger, p.q.
Gordon & Brown
P. O. Box 13336
Chesapeake, Va. 23325
2t12/16 VB

WBE & MBE FIRMS
If interested in bidding on highway project 282-81 on Routes 264 & 44 in the Cities of Norfolk and Virginia Beach, please contact: Dennis Barker, Pendleton Construction Corporation, (703) 228-8601.
2t12/16 VB

ADOPTIONS

Virginia: In the Clerk's Office of the Circuit Court of the City of Virginia Beach, on the 23rd day of November, 1981.

In re: Adoption of Anthony Joseph Phillips, an infant and Paula Ann Phillips, an infant, and the change of their names to Anthony Joseph addis and Paula Ann Addis

By: Samueo Edward Addis & Janelle Louise Addis, Petitioners

To: Richard Carlin Phillips
2415 Darden, Apartment A
Norfolk, Virginia 23513

ORDER

This day came Samuel Edward addis and Janelle Louise Addis, Petitioners, and represented that the object of this proceeding is to effect the adoption of the above named infant(s), Anthony Joseph Phillips and Paula Ann Phillips, by Samuel Edward Addis and Janelle Louise Addis, husband and wife, and affidavit having been made and filed that Richard Carlin Phillips, a natural parent of said child(ren), and that due diligence has been used by or in behalf of said petitioners to ascertain in which county or corporation the said natural parent is, without effect, Apartment A, Norfolk, Virginia 23513,

It is therefore Ordered that the said Richard Carlin Phillips appear before this Court within ten (10) days after publication of this Order and indicate his/her attitude toward the proposed adoption, or otherwise do what is necessary to protect his interest in this matter.

A copy-Teste:
J. Curtis Fruit, Clerk
Kimberly A. Brown, D.C.
Constantine A. Spanoulis
245 First Colonial Road
Virginia Beach, Va. 23454
4t12/23 VB

DIVORCES

In the Clerk's Office of the Circuit Court of the City of Virginia Beach, on the 17th day of November, 1981.

Shirley A. McDougall,

Plaintiff, against Charles E. McDougall, Sr., Defendant.

ORDER OF PUBLICATION

The object of this suit is for the said plaintiff to obtain a divorce a vinculo matrimonii from the said defendant upon the grounds of continuous separation for over one year. And an affidavit having been made and filed that the defendant last known post office address being 821 Raymond Court, Virginia Beach, Virginia 23464 and that due diligence has been used by and on behalf of the plaintiff to ascertain in what county or corporation the defendant is, without effect, it is ordered that he do appear on or before the 5th of January, 1982, and do what may be necessary to protect his interest in this suit.

A copy Teste:
J. Curtis Fruit, Clerk
Kimberly A. Brown, D.C.
Charles V. Bashara
P. O. Box 3626
Norfolk, Va. 23514
4t12/16 VB

In the Clerk's Office of the Circuit Court of the City of Virginia Beach, on the 18th day of November, 1981.

Carla S. Marker, Plaintiff, against Wesley Marker, Defendant.

ORDER OF PUBLICATION

The object of this suit is for the said plaintiff to obtain a divorce a Mensa et thoro to be later merged into a divorce A Vinculo Matrominii at the expiration of one year's separation from the said defendant, upon the grounds of desertion. And an affidavit having been made and filed that the defendant is not a resident of the State of Virginia, the last known post office address being College Park, Maryland, it is ordered that he do appear on or before the 7th of January, 1982, and do what may be necessary to protect his interest in this suit.

A copy-Teste:
J. Curtis Fruit, Clerk
Jeanette S. Jones, D.C.
Stuart R. Gordon
2953 Va. Beach Blvd.
P. O. Box 2257
Va. Beach, Va. 23452
4t12/16 VB

In the Clerk's Office of the Circuit Court of the City of Virginia Beach, on the 18th day of November, 1981.

Ronald A. Miller, Plaintiff, against Karol L. Miller, Defendant.

ORDER OF PUBLICATION

The object of this suit is for the said plaintiff to obtain a divorce a vinculo matrimonii from the said defendant upon the grounds of one year's separation. And an affidavit having been made and filed that the defendant is not a resident of the State of Virginia, the last known post office address being 4051-B Leyte Court, Virginia Beach, Virginia (and the Plaintiff is not aware of the Defendant's present address but knows by information and belief that she is a resident of the Statek of Oklahoma). h is ordered that she do appear on or before the 6th of January, 1982, and do what may be necessary to protect her interest in this suit.

A copy-Teste:
J. Curtis Fruit, Clerk
Kimberly A. brown, D.C.
Donald E. Lee, Jr.
Suite 211, Pembroke Four
Virginia Beach, Va. 23462-5483
4t12/16 VB

In the Clerk's Office of the Circuit Court of the City of Virginia Beach on the 20th day of November, 1981.

Hal Jude Lavergne, Sr., Plaintiff, against Yvonne Lavergne, Defendant.

ORDER OF PUBLICATION

The object of this suit is for the said plaintiff to obtain a divorce a vinculo matrimonii from the said defendant, upon the grounds of one year's separation. And an affidavit having been made and filed that the defendant is not a resident of the State of Virginia, the last known post office address being 117 Charlie Street, Opelousas, Louisiana, it is ordered that she do appear on or before the 8th of January, 1982, and do what may be necessary to protect her interest in this suit.

A copy-Teste:
J. Curtis Fruit, Clerk
Kimberly A. Brown, D.C.
Stuart R. Gordon
2953 Virginia Beach Blvd.
Virginia Beach, Va.
4t12/16 VB

In the Clerk's Office of the Circuit Court of the City of Virginia Beach, on the 24th day of November, 1981.

Odin Merdith Heim, Plaintiff, against Toni Ruth Sack Heim, Defendant.

ORDER OF PUBLICATION

The object of this suit is to obtain a divorce a vinculo matrimonii from the said defendant, upon the grounds of desertion. And an affidavit having been made and filed that the defendant is not a resident of the State of Virignia, the last known post office address being 5119 Apple Blossom Drive, Apt. 3, Bakerfield, California 93309, it is ordered that Toni Ruth Sack Heim do appear on or before the 14th of January, 1982, and do what may be necessary to protect her interest in this suit.

A copy-Teste:
J. Curtis Fruit, Clerk
Linda Noel Hill, D.C.
J. Cameron Mann
1510 Pleasure House Rd.
Virginia Beach, Va.
4t12/23 VB

In the Clerk's Office of the Circuit Court of the City of Virginia Beach, on the 23rd day of November, 1981.

Carolyn Burns, Plaintiff, against Carl Bernard Burns, Defendant.

ORDER OF PUBLICATION

The object of this suit is for the said plaintiff to obtain a divorce from bed and board to be later merged into a vinculo matrimonii from the said defendant upon the

DIVORCES

grounds of cruelty and desertion. And an affidavit having been made and filed that the defendant is not aresident of the State of Virginia the last known post office address being P. O. Box 232, Newton, Georgia, it is ordered that he do appear on or before the 11th of January, 1982, and do what may be necessary to protect his interest in this suit.

A copy-Teste:
J. Curtis Fruit, Clerk
Kimberly A. Brown, D.C.
Harry Pincus, Jr.
P. O. Box 3256
Norfolk, Va. 23514
4t12/23 VB

In the Clerk's Office of the Circuit Court of the City of Virignia Beach, on the 23rd day of November, 1981.

Rhonda D. Cummins, Plaintiff, against Thompson R. Cummins, Defendant.

ORDER OF PUBLICATION

The object of this suit is for the said plaintiff to obtain a divorce a mensa et thoro to be later merged into a divorce a vinculo matrimonii after the passage of the statutory period & upon proper petition from the said defendant upon the grounds of cruelty and constructive desertion of plaintiff by defendant as of 19 December, 1980. And an affidavit having been made and filed that the defendant is not a resident of the State of Virginia the last known post office address being 156-8 Herlong Drive Tallahasse, Flordia, it is ordered that he do appear on or before the 11th of January, 1982, and do what may be necessary to protect his interest in this suit.

A copy-Teste:
J. Curtis Fruit, Clerk
Kimberly A. Brown, D.C.
Halbert T. Dail
6330 Newtown Rd.
Norfolk, Va. 23502
4t12/23 VB

In the Clerk's Office of the Circuit Court of the City of Virignia Beach, on the 24th day of November, 1981.

Ruth Elizabeth Sykes Tarkington, Plaintiff, against Denver Parker Tarkington, Jr., Defendant.

ORDER OF PUBLICATION

The object of this suit is for the said plaintiff to obtain a divorce a vinculo matrimonii from the said defendant upon the grounds of one year separation. And an affidavit having been made and filed that the defendant is not a resident of the State of Virginia the last known post office address being 3209 Peronne Avenue, Norfolk, Va. and that due diligence has been made to ascertain the whereabouts of the defendant, it is ordered that he do appear on or before the 12th of January, 1982, and do what may be necessary to protect his interest in this suit.

A copy-Teste:
J. Curtis Fruit, Clerk
Kimberly A. Brown, D.C.
Tom C. Smith
2604 Pacific Avenue
Virginia Beach, Va.
4t12/23 VB

In the Clerk's Office of the Circuit Court of the City of Virginia Beach, on the 27th day of November, 1981.

Gary E. Johnson, Plaintiff, against Rosemary S. Johnson, Defendant.

ORDER OF PUBLICATION

The object of this suit is for the said plaintiff to obtain a divorce A Vinculo matrimonii from the said defendant, upon the grounds of one year separation. And an affidavit having been made and filed that the defendant is not a resident of the state of Virginia, the last known post office address being 413 W. Andrews Avenue, Wildwood, New Jersey 08260 it is ordered that she do appear on or before the 18th of January, 1982, and do what may be necessary to protect her interest in this suit.

A copy-Teste:
J. Curtis Fruit, Clerk
Jeanette S. Jones, D.C.
G. Wilson Nelligar
Suite 137
Citizens Trust Bldg.
6330 Newtown Rd.
Norfolk, Va. 23502
4t12/23 VB

In the Clerk's Office of the Circuit Court of the City of Virginia Beach, on the 27th day of November, 1981.

Valerie Ann Fowler Fish, Plaintiff, against Richard John Fish, Defendant.

ORDER OF PUBLICATION

The object of this suit is for the said plaintiff to obtain a divorce a vinculo matrimonii from the said defendant, upon the grounds of uninterrupted separation over one year. And an affidavit having been made and filed that the defendant is not a resident of the state of Virginia, the last known post office address being 226 Midway Oval, Groton, Connecticut 06340, it is ordered that he do appear on or before the 18th of January, 1982, and do what may be necessary to protect his interest in this suit.

A copy Teste:
J. Curtis Fruit, Clerk
Phyllis N. Styron, d.c.
Alan P. Owens, Atty.
P. O. Box 3646
Norfolk, Va.
4t12/23 VB

In the Clerk's Office of the Circuit Court of the City of Virginia Beach, on the 24th day of November, 1981. Carmen Curd, Plaintiff, against Ronald Lee Curd, Defendant.

ORDER OF PUBLICATION

The object of this suit is for the said plaintiff to obtain a divorce a vinculo matrimonii from the said defendant upon the grounds of more than one year continuous separation. And an affidavit having been made and filed that the defendant is not a resident of the State of Virginia, the last known post office address being 2714 Durbing, Jeffersontown, Kentucky, 40299, it is ordered that he do appear on or before the 12th of January, 1982, and do what may be necessary to protect his interest in this suit.

A copy-Teste:
J. Curtis Fruit, Clerk
Kimberly A. Brown, D.C.
James R. McKeany
1072 Laskin Road
Virginia Beach, Va.
4t12/23 VB

In the Clerk's Office of the Circuit Court of the City of Virginia Beach, on the 23rd day of November, 1981.

Kenneth Allan Hathaway, Plaintiff, against Mary K. Hathaway, Defendant.

ORDER OF PUBLICATION

The object of this suit is for the said plaintiff to obtain a Vinculo Matrimonii from the said defendant, upon the grounds of desertion and/or cruelty and/or one year separation. And an affidavit having been made and filed that the defendant is not a resident of the State of Virginia, the last known post office address being #87 The Meadows, 201 West Montgomery Crossroads, Savannah, Georgia 31206, it is ordered that she do appear on or before the 11th of January, 1982, and do what may be necessary to protect her interest in this suit.

A copy-Teste:
J. Curtis Fruit, Clerk
Kimberly A. Brown, D.C.
Marc Jacobson
6663 Stoney Point South
Norfolk, Va. 23502
4t12/23 VB

In the Clerk's Office of the Circuit Court of the City of Virginia Beach, on the 30th day of November, 1981.

Dana Cahill Sproles, Plaintiff, against Harry H. Sproles, Defendant.

ORDER OF PUBLICATION

The object of this suit is for the said plaintiff to obtain a divorce a vinculo matrimonii from the said defendant upon the grounds of one year separation. And an affidavit having been made and filed that the defendant is not a resident of the State of Virginia, the last known post office address being 1144 Wyndham Road, Charleston, South Carolina, it is ordered that he do appear on or before the 18th of January, 1982, and do what may be necessary to protect his interest in this suit.

A copy-Teste:
J. Curtis Fruit, Clerk
John R. Fletcher
P. O. Box 3747
Norfolk, Va. 23514
4t12/23 VB

In the Clerk's Office of the Circuit Court of the City of Virginia Beach, on the 30th day of November, 1981.

Norma Kreps Pulliam, Plaintiff, against William Brown Pulliam, Defendant.

ORDER OF PUBLICATION

The object of this suit is for the said plaintiff to obtain a divorce a vinculo matrimonii from the said defendant upon the grounds of constructive desertion. And an affidavit having been made and filed that the defendant is not a resident of the state of Virginia, the last known post office address being Superintendant of Ship Repairs, Mayport Naval Station Mayport, Fla. it is ordered that he do appear on or before the 18th of January, 1982, and do what may be necessary to protect his interest in this suit.

A copy-Teste:
J. Curtis Fruit, Clerk
Kimberly A. Brown, D.C.
William R. O'Brien
1369 Laskin Rd.
Virignia Beach, Virignia
23451
4t12/23 VB

In the Clerk's Office of the Circuit Court of the City of Virginia Beach, on the 4th day of December, 1981.

Ronald Christopher Brown, Plaintiff, against Anne Brown, Defendant.

ORDER OF PUBLICATION

The object of this suit is for the said plaintiff to obtain a divorce A Vinculo Matrimonii from the said defendant, upon the grounds of one year separation. And an affidavit having been made and filed that the defendant is not a resident of the State of Virginia, the last known post office address being 221 West Miller Street, Elmira, New York 14903, it is ordered that she do appear on or before the 25th of January, 1982, and do what may be necessary to protect her interest in this suit.

A copy-Teste:
J. Curtis Fruit, Clerk
Jeanette S. Jones, D.C.
Stuart R. Gordon
2953 Va. Beach, Blvd.
Va. Beach, Va. 23452
4t12/30 VB

In the Clerk's Office of the Circuit Court of the City of Virginia Beach, on the 11th day of December, 1981.

Mark Brian Volkman, Plaintiff, against Shari Lyn Mann Volkmann, Defendant.

ORDER OF PUBLICATION

The object of this suit is for the said plaintiff to obtain a divorce a mensa et thoro to be later merged into a divorce a vinculo matrimonii from the said defendant upon the grounds of desertion. And an affidavit having been made and filed that the defendant is not a resident of the State of the Virginia, the last known post office address being 943 Spanish Oaks Blvd., Palm Harbor, Fl. 33563; it is ordered that she do appear on or before the 29th of January, 1981, and do what may be necessary to protect her interest in this suit.

A copy-Teste:
J. Curtis Fruit, Clerk
Kimberly A. Brown, D.C.
Alan B. Comess
5241 Princess Anne Rd.
Virginia Beach, Va.
4t1/6 VB

In the Clerk's Office of the Circuit Court of the City of Virginia Beach, on the 10th day of December, 1981.

Wilbert McCollum, Plaintiff, against Kim McCollum, Defendant.

ORDER OF PUBLICATION

The object of this suit is for the said plaintiff to obtain a divorce a mensa et thoro to be later merged into a divorce A Vinculo Matrimonii at the expiration of one year's separation from the said defendant, upon the grounds of desertion. And an affidavit having been made and filed that the defendant is not a resident of the State of Virginia, the last known post office address being 50 Arch Street, Providence, Rhode Island, it is ordered that she do appear on or before the 29th of January, 1982, and do what may be necessary to protect her interest in this suit.

A copy-Teste:
J. Curtis Fruit, Clerk
Jeanette S. Jones, D.C.
Stuart R. Gordon
P. O. Box 2257
Va. Beach, Va. 23452
4t1/6 VB

In the Clerk's Office of the Circuit Court of the City of Virginia Beach, on the 10th day of December, 1981.

Sheila Rose Canavan, Plaintiff, against John Michael Canavan, Defendant.

ORDER OF PUBLICATION

The object of this suit is for the said plaintiff to obtain a divorce a Mensa et thoro from the said defendant, upon the grounds of desertion and cruelty. And an affidavit having been made and filed that the defendant is not a resident of the State of Virginia, the last known post office address being 2733 Pungo Ferry Road, Va. Beach, Va. 23457 due diligence has been used by or in behalf of the plaintiff to ascertain in what county or corporation the defendant resides without effect, it is ordered that he do appear on or before the 29th of January, 1982, and do what may be necessary to protect his interest in this suit.

DIVORCES

A copy-Teste:
J. Curtis Fruit, Clerk
Jeanette S. Jones, D.C.
Alvin G. Leavitt
124 South Lyanhaven Rd.
Suite 101
Va. Beach, Va. 23452
4t1/6 VB

In the Clerk's Office of the Circuit Court of the City of Virginia Beach, on the 9th day of December, 1981.
William N. Hardee, Plaintiff, against Katherene Sue Hardee, Defendant.

ORDER OF PUBLICATION

The object of this suit is for the said plaintiff to obtain a divorce a vinculo matrimonii from the said defendant upon the grounds of desertion. And an affidavit having been made and filed that the defendant is not a resident of the State of Virginia, the last known post office address being Fleisman Road, Fayetteville, North Carolina 28301, it is ordered that she do appear on or before the 29th of January, 1982, and do what may be necessary to protect her interest in this suit.
A copy-Teste:
J. Curtis Fruit, Clerk
Kimberly A. Brown, D.C.
Halbert T. Dail
6330 Newtown Road
Suite 137
Norfolk, Va. 23502
4t1/6 VB

In the Clerk's Office of the Circuit Court of the City of Viriginia Beach, on the 7th day of December, 1981.
Robert Wayne Sutphin, Plaintiff, against Linda Sutphin, Defendant.

ORDER OF PUBLICATION

The object of this suit is for the said plaintiff to obtain a divorce a vinculo matrimonii from the said defendant upon the grounds of one year's separation. And an affidavit having been made and filed that the defendant is not a resident of the State of Virginia, the last known post office address being Kissimmee, Flordia, it is ordered that she do appear on or before the 26th of January, 1982, and do what may be necessary to protect her interest in this suit.
A Copy-Teste:
J. Curtis Fruit, Clerk
Kimberly A. Brown, D.C.
Stuart R. Gordon
P. O. Box 2065
Virginia Beach, Va. 23452
4t1/6 VB

DIVORCES

In the Clerk's Office of the Circuit Court of the City of Virginia Beach, on the 3rd day of December, 1981.
Raymond Stephen Fernandez, Plaintiff, against Lygia Jean Sharkan Fernandez, Defendant.

ORDER OF PUBLICATION

The object of this suit is for the said plaintiff to obtain a divorce a mensa et thoro to be later merged upon proper application to a divorce a vinculo matrimonii from the said defendant, upon the grounds of one year continuous separation. And an affidavit having been made and filed that the defendant is not a resident of the State of Virginia, the last known post office being 2244 Union Street, Allentown, Pennsylvania, it is ordered that she do appear on or before the 21st of January, 1982, and do what may be necessary to protect her interest in this suit.
A copy Teste:
J. Curtis Fruit, Clerk
Kimberly A. Brown, D.C.
James A. Gorry, III
3500 Pacific Ave.
Va. Beach, Va. 23451
4t12/30 VB

Visit Your Library

Do you know that the first ten amendments to the Constitution of the United States are called the Bill of Rights? They protect individual freedom and the sovereign rights of the people. And, they include freedom of religion, speech, and of the press, right to a speedy trial, trial by jury and security from unwarranted search and seizure. These first ten amendments were ratified and declared in force on December 15, 1791.

Do you exercise your rights to use the facilities of the Virginia Beach Public Library? There you have freedom to choose from a wealth of materials representing all viewpoints. Why not visit your nearest branch library today?

Your Right To Know

The Virginia Beach Sun believes its readers should be informed regularly of government action which may affect them. We believe that the public trust given to our city officials should be re-affirmed or challenged - through our democratic freedom of the press. The Virginia Beach citizenry is entitled to such information, to a constant accounting of how their tax money is spent and where. The Virginia Beach Sun strives to provide this information each week. The Virginia Beach Sun -- Virginia Beach's only newspaper -- believes that in most instances the functions of your government are imbodied in public notices. And, in that self-government charges all citizens to be informed, this newspaper urges every citizen to read and study these notices.

The Virginia Beach Sun

The Virginia Beach Sun meets all requirements for legal publications and offers the lowest Legal Notice rates in Tidewater. Call 547-4571 for space reservation.

Here's why we're the busiest place on the boulevard.

Quality, Fashion Furniture. Not only do we carry the latest trends but you'll also find in our showrooms furniture from old respected manufacturers like Thomasville, Bassett, Broyhill, Burlington House, Stanley and American of Martinsville, manufacturers who still hand-rub fine woods to a satiny finish and who take a personal interest in the way fine furniture is produced.

Big Selection. Nowhere else in Virginia are there so many home furnishings under one roof. Our warehouse and showrooms contain more than seven acres of furniture, carpeting, bedding, and gifts from the Orient, Israel, the Mid-East, India, Mexico and the United States in modern, contemporary, Early American, Colonial and French Provincial.

Low Prices. Our low prices are advertised frequently. The savings that we pass on to you are made possible by our team of knowledgeable buyers through volume buying and selective purchasing. We also assemble much of our merchandise in our warehouse, adding still further to your savings.

Service. You'll sense the extent of our friendly service as soon as you enter our showrooms. Complimentary coffee is available. So is a supervised nursery where you may leave your children while shopping. And, if you have questions about arranging your new purchases, our salespeople and our professional decorating staff will help. There's no charge for any of our services.

Quality, fashion furniture. Big selection. Low prices. And service. Now you know why we're the busiest place on the boulevard.

Haynes
Home Furnishings

MasterCard Haynes VISA

USE OUR CHARGE PLAN, VISA, OR MASTER CARD

Virginia Beach Showroom: 5236 Va. Beach Boulevard, Daily 10 am to 9:30 pm;
Hampton Showroom: 4113 W. Mercury Boulevard, Daily 12 noon to 9:00 pm, Saturday 10 am to 9:30 pm.

26 ,17323
VIRGINIA STATE LIBRARY
RICHMOND VA 23219

THE VIRGINIA BEACH SUN

25¢

55th year, No. 51, Virginia Beach, Va. December 23, 1981

Peace On Earth

DEC 1981

Christmas In The Cosmos

Uranus distance from the sun, 1,782 million miles. It has five moons. Its surface temperature is -300°. Minimum time to reach the planet, seven years five months. Distance from the Earth, 1,600,000 miles. Radio waves take two hours and 22 seconds to reach the planet traveling at 186,282 miles per second. These are just a few of the facts holiday visitors to Virginia Beach's public schools planetarium would learn upon visiting the domed facility located at Plaza Junior High School on Lynnhaven Road. The planetarium's January program is "Questions of the Cosmos." For more information, and show times, call 486-1971.

Sun Exclusive

Anti-Drug Smuggling Law Enacted

But Local Drug Enforcement Authorities Not Fully Alerted
-Page 3

Second Opinion Column Launched

Virginia Beach Observer Appreciates, And Comments On Virginia Beach Features Taken For Granted - Page 4

Lake Shores Sewerage Project To Proceed

Health Problems Identified - Page 6

Brownlee Named V.P. At Texas

Brownlee

Dr. Leonard J. Brownlee Jr., a former Virginia Beach resident has been named assistant vice president for academic affairs at Texas Tech., Lubbock, TX. Announcement of the appointment was made by Vice President John R. Darling of the academic affairs office.

The position is a new one. Darling said Brownlee will be involved in a number of long-range projects relating to policy projects and programs. He will also work as liaison with several committees involving major administrative searches, convocations, admissions and rentention, and honors and awards.

"Dr. Brownlee's work should give colleges and school on campus stronger support from the Office of Academic Affairs," Darling said. He will, for instance, work in a supportive way with the Academic Leadership Development Program now underway. One of his first assignments will be to give attention to the possible development of a central university learning resources, or media, center.

Brownlee comes to Lubbock from Virginia Beach, Va., but he spent his early years in West Texas--in Hamlin, Post, Lubbock and Brownfield.

Blood Donation Hours Extended

To meet increased blood consumption during the holidays, the American Red cross Blood Services, 611 W. Brambleton Avenue, is extending its operating hours immediately following Christmas.

The Blood Center will be open Saturday, Dec. 26 from 9 a.m. to 1 p.m. During the week after Christmas, the Center will be open, Monday, Dec. 28 to Wednesday, Dec. 30 from 9 a.m. to 8 p.m. On Thursday, Dec. 31 the Center will operate from 9 a.m. to 6 p.m.

Blood inventories are traditionally low during the holiday season because blood usage increases, and collections decrease. Many individuals who are regular donors do not take the opportunity to donate, and that combined with increased consumption, can cause shortages during this season.

Individuals wishing to donate anytime during the extended hours or needing additional information, may call 446-7765.

Blood Collection Points

The American Red Cross Bloodmobile will collect blood on Monday, Dec. 28 at Pembroke Mall, 4508-09 Independence Boulevard, south mall, 2 to 8 p.m. and at Rock Church, gymnasium, 640 Kempsville Road, 3 to 9 p.m.; and on Tuesday, Dec. 29 at Rock Church, gymnasium, 640 Kempsville Road, 3 to 9 p.m.

Henry

AIAW & M

Henry On Track Team

Virginia Beach native Trish Henry was a member of the College of William and Mary's cross country team this fall.

The tribe's 9-1 record marked their best ever season and included victories over Georgetown, Navy, and Old Dominion. Although the Indian's finished fifth in the state and regional championships, three runners qualified individually for the AIAW Division II Nationals.

While at Pottstown High School in Pennsylvania, Henry ran one year of track and cross country and was captain of each team. Henry was also a varsity cheerleader, newspage editor of the school paper, and a member of the National Honor Society.

A Government major, Henry is the daughter of Mrs. Patricia Henry of 110B 66th St. in Virginia Beach.

Two Beach Students

IYDP Photo Winners Named

Names of the winners of the Virginia division, International Year of Disabled Persons (IYDP) school photography contest were released this week in Fishersville by Marianne Cashatt, IYDP state chairman.

Dawn Balzarano of Kempsville Senior High School, Virginia Beach, was announced the grand prize winner in the senior division, and junior division grand prize winner was Garland Hall of Coeburn Middle School, Wise County. Both students will receive 35 mm cameras for their entries.

The statewide contest was initiated among students in grades 7 - 12 to promote awareness to the "Full participation of Disabled Persons in Society," the IYDP theme. Photographs were judged on content, as well as quality.

Additional certificates of honorable mention will be awarded to Phillip Bond of Petersburg High School, Steven Conrad Jones of Kempsville High School and Amy Dugovich and Rodney Latsey, Arlington County Teacher Education and career Center.

Statewide Math Contest Held At Tidewater College

The Virginia Beach Campus of Tidewater Community College was the testing site for Norfolk and Virginia Beach students who participated in a statewide math contest for ninth through twelveth grades sponsored by Virginia Commonwealth University and the Virginia Council of Teachers of Mathematics.

The statewide results will be announced in January. The following students from Virginia Beach scored in the top 20 percent locally:

Level A - Ronnie A. Dictudo, George J. Foster, Sean D. Garrison of Independence Junior High School; Troy H. Davis of Cape Henry Collegiate; Amy Susan Brockman, Greg Lloyd Maurer and Lionel Todd Harris of Bayside Junior High School; Heather Lynn Koball, Stuart Leigh Douglas, Jonathon Todd Brown, Francis Joseph Sweeny and Brian James Brenton of Lynnhaven Junior High School; Matthew Paul Leon of Brandon Junior School; Kellie Lynn Foxwell and Colleen Marie McFeely of Kempsville Junior High School; Julie Lynn Morgan of Bayside High School; and William David Dwyer and Richard Rosenblum of Norfolk Academy.

Level B - Robert J. Arata of Princess Anne High School; Michael Rowe Davis, David Arthur Schmidt, Matthew A. Venter, John David Bischof, Lynn H. Alles, Heidi Elizabeth Harrell, Allison H. MacIver and Sang J. Kim of First Colonial High School; Lilly Diane Chen and Carrie Lynn West of Kempsville High School; Charles Andrew Thompson, Richard William Minter, Richard J. Von Schmidt-Pauli, Christopher Mark O'Neill and Beth Anne MacGillivray of Cox High School; Michael Joel Spitalney of Kempsville Junior High School; William Douglas Lacy and Diana Lynn Browne of Green Run High School; Mark Lionel Fliteau of Cape Henry Collegiate School; and Allen Luke Mears and Tracy Sharon Casper of Norfolk Academy.

Level C - Robert Lee Wells, Stephanie Ann Owens and Linda Leigh Weber of Kempsville High School; Robert Allen Wynn and Elaine Yvette McHale of Princess Anne High School; Mark Alan Hogendobler, David Allen Bradshaw and Dane Kinzie of First Colonial High School; and Carl Stephen Hellberg and Craig Hammond Garnett of Norfolk Academy.

Level D - Richard Alfred Clarke and Mark M. Foreman of Kempsville High School; Thomas H. Murphy and Jim Danny Michaels of First Colonial High School; and Scott Evan Casper, Kirkwood Adams LeCompte and Laura Ann Bonney of Norfolk Academy.

WRITE!

The Virginia Beach Sun welcomes and encourages your letters to the editor. They should be related to current or very recent community related topics, programs and events.

Letters should be written clearly (preferrably handprinted or typewritten double-spaced) and must include your name (signed), address, and phone number where you can be reached during the working day. Please keep letters as concise as possible to relay your message.

Letters must be submitted on or before Friday preceding each Wednesday publication date.

Sun Scoop

Military Now Free To Assist Beach Narc Agents

In a nutshell, members of the Army, Navy, Air Force, and Marine Corps are now free to assist Virginia Beach narcotics officers in the curtailment of illicit drug traffic into this city.

Per Congressional passage, and signed into law by President Reagan on Dec. 1 of this year, members of the Armed Forces are no longer bound by the outdated, restrictive **Posse Comitatus**, an act which prohibited the regular exchange of drug related information between the military and local, State, and Federal drug enforcement officials.

Background

The Virginia Beach Sun learned last summer, from Virginia Beach narcotics officers, that only eight men were responsible for curtailing illicit drug traffic around Virginia Beach's 38 miles of coastline. They could not rely on informational tips from Navy or Air Force airplanes, for example, to alert them to mother ships offloading tons of South Columbian marijuana, hundreds of miles off Virginia Beach's coast. Much of that illicit dope gained entry into Virginia Beach through the southern reaches of the city, like Back Bay and Sandbridge, where quiet inland waterways are isolated and numerous. Often, by the time Virginia Beach narcotics learned of the activity, the mother ship has vanished and the pot distributed.

Beach narcotics agents told The Sun they were virtually helpless to stop drug smuggling into Virginia Beach by drug importers and exporters with unlimited resources, and funds. They said they needed help.

By
GREG GOLDFARB

Coast Guard officials reported there were exchanges of information between the military and local drug enforcement officials, but even so, the exchanges were neither consistent, always accurate, nor reliable. It was becoming increasing apparent that there needed to be better lines of communications between the two factions if anyone was serious at all about drug eradication. The recent passage of **Public Law 97-86** proved some people are serious about reducing the drug flow into this country. How had that outdated Congressional Act, written during the Civid War to prevent soldiers from chasing runaway slaves, stayed on the books so long anyway?

Certain members of Congress, such as Democratic Georgia Senators **Sam Nunn** and **Billy Lee Evans**, pushed as hard as anyone for the repeal of the Comitatus Act and passage of the liberal, unfettering anti-smuggling bill. Accordingly, an amendment to the act was attached to a **Department of Defense** (DOD) appropriations bill.

A Congressional staff member in Washington, D.C., who wished anonymity, told The Sun that there was strong support in both houses of Congress to give military support to local civilian drug enforcement officials. He said the Senate did not even formally debate the issue before passing it, and that the House of Representatives batted around several proposed amendments before final passage.

Congressional Record

According to the publication, **Congressional Record**, Proceedings and Debates of the 97th Congress, First Session, Washington, D.C., Tuesday, Nov. 3, 1981, the Secretary of Defense has been given the power to order military assistance to drug local drug enforcement officials.

In the House Section of the Congressional Record, pages H7961 to H7992, it states that a new chapter in the United States Code has been established to "authorize certain military cooperation with civilian law enforcement officials...After substantial discussion the conferees agreed on a compromise included in section 905 of the conference report."

Section 905 outlined the following liberties the military may now assume under the newly created chapter 18 of the U.S. Code. The chapter contains eight subsections which:

- Permit various forms of military assistance to civilian law enforcement officials.
- Restricting the direct participation of military personnel in law enforcement activities.
- Require that all furnished assistance not adversely affect military preparedness.
- Provide for reimbursement for assistance to civilian authorities.
- Make clear that the chapter does not limit the authority granted by existing law.

The eight specific sections for the chapter addresses **1) Use of information collected during military operations. 2) Use of military equipment and facilities. 3) Training and advising civilian law enforcement officials. 4) Assistance by Department of Defense personnel. 5) Restriction on direct participation by military personnel. 6) Assistance not to affect adversely military preparedness. 7) Reimbursement. 8) Nonpreemption of other law.**

Elaboration of the new law is also included in the Congressional Report. It further states that the **Secretary of Defense may provide to local, State and Federal law enforcement officials any information collected during the normal course of military operations**, that may be relevant to a violation of any Federal, State, or local law within the jurisdiction of such officials."

The Secretary of Defense may also, **"make available any equipment, base facility, or research facility of the Army, Navy, Air Force, or Marine Corps to any State, Federal, or local law enforcement officials for law enforcement purposes."**

In addition, the Secretary of Defense may **assign members of the Army, Navy, Air Force, or Marines in the operation and maintenance of equipment made available...under this title and to provide expert advice relevant to the purposes of this chapter."**

What's not allowed

Congressional staff members in the offices of U.S. Congressman G. William Whitehurst, Second District, VA, told The Sun that in general terms, the law allows civilian use of military facilities, equipment, and training. The law does not allow the military to engage in the search, seizure, or arrest of anyone engaged in drug trafficing. (These duties are charged to Coast Guard, Drug Enforcement Agency, U.S. Customs, or local narcotics officials).

Whitehurst's office told The Sun that civilians need the support of tracking systems to locate and track of suspected drug smuggling aircrafts and vessels, sentiments echoing those of Virginia Beach narcotics officials.

Virginia Attorney General **Marshall Coleman** contributed to the passage of the new anti-drugs smuggling law. In a letter from Florida Attorney General **Jim Smith**, he congratulates Coleman for helping in the passage of the new measure, and notes that the proposed amendment (the letter was written to Coleman about three weeks before Reagan signed the bill into law), will "for the first time establish a national policy and commitment to fight the importation of illegal drugs."

Of New Law

Drug Officials Not Aware

By Greg Goldfarb
Sun Editor

The Virginia Beach Sun talked to several drug enforcement officials in Virginia Beach and Norfolk. And three weeks after passage of PL 97-86, none of those contacted had a working knowledge of the new anti-smuggling bill.

"I didn't know about it," said **Joe Curran**, commanding sergeant of Virginia Beach's vice and narcotics squad. "But we'll sure get into it now."

George Notel, supervisory special agent, Drug Enforcement Administration, Norfolk, said "we have been given no instructions on implementing the new law. I learned about it just recently. I'm sure they're trying to work out a system for it. They don't want every DEA office in the country calling and asking the Navy for ships."

United States Coast Guard Commander **R. A. Basteck**, Portsmouth, said Posse Comitatus "had not been wiped out, but modified to allow for more assistance from the military."

Navy Commander **James Connors**, Naval Air Station, Air Land, Norfolk, said his pilots have not been alerted to report suspicious crafts in the Atlantic Ocean.

"We haven't heard a thing," he said.

Frank Carrington, a Virginia Beach attorney and head of a victim's rights group, and a member of President Reagan's task force on violent crime (which had recommended the repeal of the Posse Comitatus Act) said he wasn't aware the law had finally passed, and that he was concerned that task force members were not alerted to the newly enacted legislation. He suggested The Sun talk to Washington Post staff reporter Fred Barbash, who had an interest in this matter.

Fred Barbash, staff writer for the Washington Post, said he was not aware of the Pl 97-86's passage, noting "we got involved in the Poland scene."

How Long?

The Sun doesn't understand this. Why does it take three weeks for local people to be told that a national law with unprecedented ramifications has taken effect? Naturally, there will be problems. For example, who exactly should Virginia Beach narcotics officers call first for assistance, after an informant tips them off to a mother ship steaming from South America to Virginia Beach? The Navy, Marines, Army, DEA, or U.S. Customs?

What disciplinary actions would be incurred by those military personnel who refuse to report or assist civilian law enforcement officials? Last summer military officials told The Sun that they weren't overjoyed with the idea of being saddled with new responsibilities. But regardless, it is now their jobs to report suspicious sightings observed during the course of their routine duties.

The way this reporter sees it, the day after Pl 97-86 became law, there shouldn't have been another mother ship able to unload an ounce of dope into the U.S. without military knowledge of it, and subsequently notification of local authorities. But if the local drug enforcement people, and the military, aren't even aware that the door has been opened for mutual assistance, how many tons of dope can we speculate may get in this resort city each day?

Virginia Beach Sun Opinion

Virginia Beach Sun

USPS-660-140; Published Wednesdays,
138 Rosemont Road, Virginia Beach, VA. 23452
Phone (804) 486-3430

Hanes Byerly, Publisher
Greg Goldfarb, Editor
John Rankin, Advertising Manager

Within Tidewater Area: One year - $7.00; Two years - $12.00
All Other Areas: One Year - $9.00; Two Years - $15.00

Second class postage is paid at Lynnhaven Station in Virginia Beach, Virginia

Features

A Beach Discovery, Eight Years Later

I am a creature of habit. For more than eight years I have driven to work using Holland Road - the **Virginia Beach Municipal Center** my final destination. I drive this road at least twice a day during the week, and frequently on weekends.

Last Tuesday I made a discovery. Certainly nothing that will win me the Nobel Prize. But for me, a most important one. I found a little house.

There's nothing unusual about this house. It's small, has two chimneys, no shutters, and needs a paint job. Most of us wouldn't like it or its location. What makes it special for me, however, is that it has been on Holland Road for at least ten years and I never noticed it - after passing it literally hundreds of times - until last week.

I wish I knew what caused me to see it. I've tried to figure out what I did differently that day or what I was thinking about. Perhaps the woods had been cut away, or the color had changed. But they hadn't and it hadn't.

Second Opinion

By
SAM CLAY

I quickly gave up trying to determine why. I just accept that I "found" it. So there it is. My new house. Another element of my consciousness.

New Sun Column Begins

But this house is more than just a new sight. It represents a realization for me and it helped lead to this column.

Another impetus for this column came from the **Elephant Man.** For several years this play (not to be confused with a movie that came out last year) was one of the major dramatic offerings on **Broadway.** It is on the surface the story of a hideously deformed man - the Elephant Man - and the doctor and woman who tried to help him.

Late in act one, the Elephant Man is talking to the doctor. He tries to explain to the physician what it is like to be encased in this twisted, elongated, swollen body. All of a sudden he stops speaking. He nods. He smiles. Then he says: "Sometimes I think my head is so big because it is so full of dreams."

While I understand what he's saying, and I love the metaphor that's being created, I also identify with this statement. But in a little different way. My opinions outnumber my dreams. Hence a second nudge pushing me toward this column.

All of us have opinions. We only differ in how vocal we are in expressing them. Those who never voice any are considered - by me, anyway - boring. Voicing too many - opinionated. I'll take the opinionated any day.

Webster's gives four definitions of "opinion." The one I have selected (because I agree with it) as the basis for my comments is the second one: "an evaluation, impression or estimation of the quality or worth of a person or thing."

Thus I find myself in an extraordinary position. I house a head full of opinions. I have now the opportunity to comment on them through this column. Only my ego assumes that what I have to say is worth saying and worthy of your attention.

Just like my little house on Holland Road, there are many people, places, and things in our city that we fail to see, or that because of our familiarity with them, we take for granted. I want to rectify this. I want to present you with another look, or, if you will, a second opinion, on these people, places, and things.

Next week I plan to look at architecture in Virginia Beach. Specifically, I will examine several exceptionally fine buildings. One is a public facility. One a commercial structure. One a church.

All have something in common: quality of design, purpose and execution. Unfortunately this is a rare trait for most of the buildings being constructed - or that have been built - in Virginia Beach.

I hope you will join me next week for my second opinion.

Cadet Joins Father For Christmas

Spearman

Fork Union cadet **Charles Edward Spearman,** 13, has been promoted to a first lieutenant at the military academy, located at Fort Union, VA.

He is the son of Virginia Beach resident **Cliff Spearman,** a professional hockey player, and has been at Fort Union four years.

The honor student, including headmaster's list and honor roll, is on the academy's soccer team, and also swims and surfs in his leisure time.

Charles will join his father for about 10 days over the holidays, and "plans to get into civilian clothes and see his girlfriend," said his father.

Money Management Seminar Set

Howard McDonald, a local financial planner, will discuss personal money management in a three-part seminar beginning Tuesday, Jan. 5 at 7:30 p.m. at the Windsor Woods Branch of the Virginia Beach Public Library. Lectures on Tuesday, Jan. 12 and Tuesday, Jan. 19 will complete the series. McDonald will discuss investment management, IRA retirement plans, gifts and financial goal setting. A fee of $7.50 will be charged to cover the cost of materials to be retained by each participant at the end of the seminar.

Interested persons may register in advance for the seminar series by calling the library at 340-1043. The Windsor Woods Branch Library is located at 3612 South Plaza Trail.

Holiday Program

23 Nations View CBN Show On Christmas Eve

The Christian Broadcasting Network, Virginia Beach and the Hampton Institute Choir will collaborate to produce the United States' segment of a 60-minute television special, "Star Over Bethlehem," to be seen live via satellite in 23 nations on Christmas Eve.

"Star Over Bethlehem" will be seen in the U.S. exclusively on CBN Staellite Network, the nation's second largest satellite/cable television programmer with 2,798 affiliated cable systems wired to more than 14 million homes.

The international special, featuring choral music from around the world, is being produced by the British Broadcasting Corporation. CBN is producing the U.S. segment, which is eight minutes and will originate live from the CBN headquarters building in Virginia Beach. CBN, which began satellite telecasting in 1977, leases a transponder on RCA's Satcom I, which will provide the global TV linkup for the U.S.

The special will be televised live on Thursday, Dec. 24, from 4 to 5 p.m. (EST), and will be repeated on CBN from 11 p.m. to midnight.

No Trash Pick-Up Friday, Saturday

There will be no refuse collection on Friday, Dec. 25, and Friday, Jan. 1, 1982 by the City of Virginia Beach due to the Christmas and New Year's Holidays.

However, those residents whose regular collection day is Friday, will have collection on Monday, Dec. 28, 1981 and Monday, Jan. 4, 1982.

Virginia Beach Girls Club Offering Recreational Activities

The Girls Club of Virginia Beach will offer a Saturday program for boys and girls, ages four, five and six at the United Way Family Center.

The program will begin at 9 a.m. and run until 1 p.m. for eight weeks.

Some of the activities will be: recreational swim, open gymnastics, arts & crafts, cooking, music, story time and games.

The price of the eight week program is $40.

Program dates are Jan. 9, 16, 23, 30 and Feb. 6, 13, 20, 27.

Register at the United Way Family Center at 4441 S. Blvd. near Mount Trashmore.

Call **Nancy Nusbaum** or **Beth Zimmer** at 499-2311 for more information.

ONE YEAR: $7

TO SUBSCRIBE TO THE VIRGINIA BEACH SUN, please mail this form with your check to:

THE VIRGINIA BEACH SUN
138 Rosemont Rd.
Virginia Beach, Va. 23452

PLEASE CHECK HERE☐ if this is a new subscription.
PLEASE CHECK HERE☐ if you are now receiving the VIRGINIA BEACH SUN and are renewing your subscription.

WITHIN TIDEWATER AREA
☐ One year $7.00
☐ Two years $12.00

ALL OTHER AREAS
☐ One year $9.00
☐ Two years $15.00

NAME_____
ADDRESS_____
CITY_____
STATE_____ ZIP_____

Bayside High School Forensics Team Wins NSU Meet

The Bayside High School Forensics Team recently won the team sweepstakes trophy at the Norfolk State University forensics meet.

First place winners were **Kelly Lamine** in persuasion, **Jewell Lim** in prose reading, **Alvin Whitley** in after dinner speaking and **Lorie Barnes** in solo acting.

Receiving second place were: **Stefan Schechter** in extemporaneous speaking, **Pat Baker** in after dinner speaking, **David Sanner** in prose reading, **Capri Oneyear** in poetry reading and **Mike Hemplepp** in humorous reading.

Third place winners were: **William Hines** in extemporaneous speaking and **Valerie Proctor** in poetry reading.

Other team members who competed include **Julie Baron, Scott Baradell, Jackie Haley, Bernie McGhee** and **Zoar Nixon.**

The forensics team is coached by **Linda Cobb.**

Jolly Gifts. In The Nick Of Time.

Standard Cordless

Answer/Recorder

Automatic Dialer

Speaker Phone

You can always call on Continental Telephone. For the added convenience of an extra phone, for choosing a gift or showing you how to save money by purchasing your telephone. We've got all kinds of phones for all kinds of folks. And Phownership™—that lets you say goodbye to monthly equipment rental costs, no matter which one you choose. Let us ring one up for you today.

Continental Telephone

Please visit us at 2547 Princess Anne Road, Virginia Beach

Phownership™ is a registered trademark of Continental Telephone Service Corporation.

Scholarship Program

JMU Music Auditions Set For Beach Hilton

Off-campus auditions for scholarships and admission to the music department at James Madison University will be held in the Tidewater area on Thursday, Jan. 7 and Friday, Jan. 8. Auditions will take place at the Virginia Beach Hilton, 428-8935.

Auditions will be held evenings as well as during the day. For further information, students should call 433-6197 or write music auditions, music department, James Madison University, Harrisonburg, Va. 22807.

Haselman Inducted

Zeta Beta Tau Fraternity recently announced that Eugene Haselman of Virginia Beach has been initiated into Epsilon Zeta Chapter at Keene State College.

Haselman, the son of Commander and Mrs. Eugene Haselman of 1351 Marshall Lane, was among a select group of 16 pledges at Keene State to be accepted into Zeta Beta Tau. The 83-year-old Fraternity comprises chapters on 82 American and Canadian college campuses and an active membership of more than 90,000 undergraduates and alumni.

Haselman, 20, graduated June 1979 from Goose Creek High School. An honor student, he was reporter for the school newspaper and vice-president of the library club.

Since entering Keene State September 1980, Mr. Haselman has been a member of the swimming team and also the rugby and judo clubs. He is studying toward a career in the U.S. Navy.

Beach Sells More Cars

According to the November new car registration report, issued by the automotive trade services, Richmond, Virginia Beach car dealers sold more American and imported cars and trucks than either Norfolk or Chesapeake.

In November, Virginia Beach registered 571 new domestic cars, followed by Norfolk with 381 registrations, and Chesapeake with 161.

Virginia Beach car dealers registered 225 new imported cars. Norfolk registered 127 and Chesapeake reported four.

Virginia Beach dealers sold 150 trucks, followed by Chesapeake dealers selling 59 and Norfolk, 14.

Children's Films Shown

"The Elephant Myster" and "Donald's Fire Survival Plan" will be shown for children three years of age and older in a film program at the Kempsville Branch of the Virginia Beach Public Library on Saturday, Jan. 2 at 2 p.m.

The film program is part of the regularly scheduled Saturday film series for children at the library and it will last approximately 90 minutes.

Happy Holidays!

MISS BECKY'S BAKERY

800 Baker Road, Virginia Beach (Wesley Square Shopping Center)

Telephone 497-8630

Open Tues. - Sat. 6:30 - 5:30; Sun. 6:30 - 1:00; Closed Mondays.

Actions Documented By . . . **City Council Actions** *. . .Sun Reporter Lee Cahill*

40 Residents Hear Discussion

$1.3 Million Sewerage Project Passed

The $1.3 million sewer installation project for Lake Shores will continue as planned.

Lacking any action by Virginia Beach City Council, City Manager George L. Hanbury said he would go ahead with the program which was among the sewer and water projects approved in a bond referendum.

Approximately 40 residents from Lake Shores jammed into the City Council conference room Monday afternoon to hear the discussion on the project and many of them voiced their opposition later at the formal session.

A few residents from Avalon Terrace also were present when an ordinance authorizing the city manager to acquire land for a sanitary sewer project in that area was deferred so that residents there also would have a chance to express their position.

The Lake Shores residents don't want city sewer, preferring to keep their septic tanks. The Avalon Terrace residents are divided.

Council maintained the decision was out of its hands because the Health Department has listed the area as a potential health hazard and when a septic tank fails, the area becomes a health hazard.

Residents maintain that their septic tanks are satisfactory and that the Hampton Road Sanitary Dsrict (HRSD) Elizabeth River Treatment Plant is more responsible for polluting Little Creek Reservoir, the city's water supply, than the septic tanks.

Both Dr. George C. Sjolund, Virginia Beach Health Department director, and Dr. William B. Crawford, regional Eastern Virginia Regional medical director, were present to explain the Health Department's position.

Sjolund said that in the Department's most recent survey on Nov. 5, one system on Shenstone Drive had failed with sewage present in the front yard. Two other systems in the area have failed in the past year, he said. When run-off from these failures occurs, it runs into the reservoir which constitutes a health hazard.

He said septic run-off periodically entering the water supply does constitute a health hazard condition which should be remedied as soon as possible. This conforms to State Health Department and State Water Control Board policies to eliminate all livestock and human waste run-off into public water supplies.

The Health Department recommends sewering all areas surrounding Little Creek Reservoir be completed while the current sewering projects in the area are in progress.

At the informal meeting, Councilman Reid Ervin said that "Council's getting the blame for something that's not the Council's fault."

If the system is not installed by Council, Dr. Sjolund said the Health Department would have to condemn the private system.

City Manager George L. Hanbury said that the State can force the city to make improvements.

Councilman John A. Regan said that he couldn't think of a more wasteful use of taxpayer's money than to stop a project which plans are ready for construction.

Crawford said that it was necessary to preserve as much of the surface water as possible.

Councilman Dr. Clarence A. Holland asked what liability the city and the Council members would have if areas placed a Category I health hazard contaminated the reservoir and the city did nothing about it.

City Attorney Dale Bimson said he would discuss the liability in executive session.

Hanbury said that the Avalon Terrace situation is similar to that in Lake Shores.

He said without any further instructions from Council he would proceed with the projects which should be advertised for bids in May of 1982 with construction expected to begin in June, 1982.

At the formal session, Mayor McCoy said that the matter is a public health problem and may be out of Council's hands.

Bimson said that extended litigation now in process concerns this issue and recommended that the city stay on its course unless there are ample reasons to do otherwise. The litigation involves areas where people have objected to public sewer and water. A change now would strengthen the residents' case.

James Loughlin, of Lake Shores, said the HRSD pumpstation is the big polluter. He said that geologists and soil experts have said that it would take approximately 900 years for the Lake Shores septic tanks to pollute the Lake. "Are we going to spend $1.5 million on something that's going to happen 900 years from now?"

See RESIDENTS, Page 7

Your Local
DISABLED
AMERICAN
VETERANS
Would Like To
Wish Tidewater A

MERRY CHRISTMAS

and a

happy NEW YEAR

Thanks so much for your support of our local program!

CALL 461-4938

to have your tax-deductible discards picked up.

GREETINGS

A Cheery Christmas to all of our wonderful friends. We hope that you enjoy doing business with us as much as we enjoy having you as our customer.

EVERGREEN GARDEN CENTER

Corner of Kempsville Rd. & Centerville Trpk.

467-7022

ACORN BASKET CRAFTS

Kelly Pre-Season Specials

	Regular Price	SALE PRICE
Folding Disc Bedder	$4575.00	$3700.00
160" Roto Tiller	6980.00	4000.00
Six Row Cultivator	3850.00	3200.00
Four Row Cultivator	2350.00	2100.00

KMC

ALL EQUIPMENT IN STOCK UNITS. COME BY AND SEE OUR FULL LINE OF KMC TODAY.

Stevenson Ford Tractor, Inc.

1792 South Military Highway
Chesapeake, Virginia, 23320

420-4220

Actions Documented By . . . **City Council Actions** *. . . Sun Reporter Lee Cahill*

Residents May Pay $1,000's

Continued from Page 6

Francis C. Pogue, president of the Lake Shores Civic Association, said that the association has 103 duel paying members, that 50 homes are on the waterfront and that the issue "affects us all." If the pollution hazard is so great, he said, "where is it safe to continue to use private wells?" He said the money would be better spent in other areas that want sewers.

He said HRSD plant is the greater polluter. He said that the plant dumps sludge that is shoe-toe deep and deeper, and is less than 400 feet away from the north end of the Little Creek Reservoir.

He said the area around HRDS is prone to flooding. He asked how the sewage plant could be expected to handle the area when it can't handle its present load.

Theodore Cataldo said the percolation at Lake Shores is better than average and Norfolk engineers inspected the area a few years ago and found no bacteria. He said the area has 25 and 35 feet of sand which is good for purifying the effluent.

He said ducks are the answer to the coliform bacteria in the lake. "Get rid of the ducks and you'll have no coliform."

He said that most of the lots frontages are 125 feet and that it costs $9 a foot ro run a line to the street. He said the city was talking about having the residents spend $2,900 to $4,000. He added that pollution is washed off the streets into the gutters and then into the lake. He said there is no pollution from the septic tanks.

Lloyd Willett, also of Lake Shores, said that when the treatment plant was erected the residents were assured that there would be no offensive odors from the plant. "That was an out-and-out lie. We literally live next door to an out-house." He said he objected but his objections were dismissed.

And now, he said, the two health department doctors "have a lot of gall and audacity to say we're polluting and never mention that plant. We do not need, do not ask for and do not want (city sewers). You should be helping us and not throwing up your hands." He said he has been happy with his septic system for 23 years and "now we have to close ours and have to pay you for yours." He said that after years of pleading the city finally paved his street "and now you want to tear it up again."

He said, "I've got a vote and I'm going to vote for people who are trying to help us and not stand there and do nothing about it."

Ruth Warren of Lakeview Park asked the cost for a property owner with a 200-foot frontage.

Hanbury said the charge for the first 100 feet is $780 and $10 for each additional foot which would bring the cost to $1,780 plus a $110 tap on fee and another $100 for clean outs.

Private plumbing

The property owner also would have to pay for the private plumbing across his property.

Dr. W. A. George said he has had a septic tank since 1953. He said at first the residents were required to have the tanks 200 feet from the lake and later this was reduced to 50 feet. "If there's any polution, it's not the residents' fault but those who changed the ordinance from 200 to 50," he said.

Kevin S. Peek of Lakeview Park, said that the lots in his area are large and that an expenditure of close to $3,000 for the elderly and retired individuals who do not have money to do this is exhorbitant. He suggested monitoring the coliform levels in the lake.

Margaret Harrell said that she has never heard Norfolk (which owns a lake) complain about contamination.

She also wanted to know where the city was going to get water to maintain the sewage system when it's short of water.

180 condemned

William McCullough wanted to know why 180 systems should be condemned because 10 failed.

Crawford said that he was not aware of the problems at the treatment plant.

Baum said the fact that there are other pollutants does not justify more.

Crawford said that while the contamination from the septic tanks is not the primary contaminant, it is significant.

Baum said the area originally was rural and that what was right then is not right now.

Crawford said that spetic tanks have a 25 to 30 year life and that a new drain field costs $1,500 to $3,500.

He said that the fact that the property is on a water reservoir from which the cities get water, makes the potential hazard great. From a medical standpoint, the situation creates a potential problem for all the citizens.

See MATTER, Page 8

HOLIDAY SPECIAL!

7 DAYS ONLY!

CONVERTIBLE "FREE ARM" SEWING MACHINE

INCLUDES THE ADVANCED S-T-R-E-T-C-H STITCH FOR STRETCH AND KNIT FABRICS

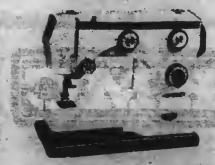

stretch stitch

stretch overlock

tricot stitch

paris hem stitch

built-in buttonholer

stretch zig zag

Triple lock straight stretch stitch sewing elastic on stretch fabric.

Zig Zag stitch for overcasting, mending and elastic.

Buttonholes any size shirts, blouses, cuffs and dresses.

PLUS — • Sews on Buttons • Mends • Darns • Appliques

Terrific Value!

Features of Machines costing much more!

$149.95

Free Arm. Makes it so much easier to sew sleeves, cuffs.

Flatbed Attachment provides a wide sewing area, too!

PARTS AND REPAIRS FOR ALL MAKES

WE SERVICE WHAT WE SELL

VIRGINIA BEACH SEWING CENTER, INC.

356 London Bridge Center/Va. Beach, Va., 23454/Tel. 486-2111

What's Up Doc?

Are you opening a new practice or changing locations? Take out an ad in the POST/SUN and we'll get the word out to all your patients and maybe even some new ones.

CALL 547-4571

Actions Documented By . . . **City Council Actions** *. . . Sun Reporter Lee Cahill*

McClanan Glad City With Authority

After reviewing the escalation in a few weeks of the cost of a study in connection with the Appomattox River Water Authority, Virginia Beach Councilwoman Reba McClanan said that it was a good thing "we didn't wait another two or three weeks."

McClanan said Monday afternoon that at first the estimated cost of the study was $40,000, last week it was $47,500 and Monday Council was asked to appropriate $50,000 for the study. Was the City of Virginia Beach being taken advantage of?

The study, which will be made by Wiley and Wilson, will determine the effects of Beach membership on the Authority of the effects of the construction of the Lake Genito reservoir on the surrounding communities.

Councilwoman Meyera Oberndorf said in support of the study that the Beach does not have a water source "and we're still looking for an equity. We're trying to build up confidence that we're acting in good faith."

McClanan pointed out that Beach plans could be delayed by asking for one study after another.

City Manager George L. Hanbury said that at a recent meeting in Powhatan County citizens expressed "concerns and questions which I think were legitimate." These will be addressed by the study. The cost was increased to include the possible harmful effects the construction of the reservoir would have on upstream localities such as Hopewell.

Councilman Patrick L. Standing wanted to know to what extent the Beach would be involved in the formulation of the contract. He said drainage is an internal problem of Farmville. "If we start paying for every little thing that goes wrong, we should have a say in the contract. I would never have put up $4,700 to study Farmville." He suggested that the Beach was being looked upon as a "big sugar daddy."

"They don't look at us as a big sugar daddy," Hanbury replied, "but as someone they wish never came into the area."

Councilman Clarence A. Holland said that if the study demonstrates to Hopewell that there will be no problem, the city will not object before the State Water Control Board.

Councilman Reid Ervin said the problem is that the city is bargaining from a position of weakness. He pointed out that in the Authority, the city will have to work with two cities and three counties where it has had only Norfolk to contend with previously. "After we get into the Authority, I want to see what the bill is," he said.

The study will take 60 to 90 days. Council unanimously approved the appropriation of the money.

DR. ROBERT THOMAS
AND
DR. WILLIAM HOLCOMB
OPTOMETRISTS
Eye Examinations - Glasses
Contact Lenses
Summer Hours
Monday-Tuesday-Thursday-Friday 9 to 5
Great Bridge Shopping Center
Closed Wednesday 482-4022 Saturday 9 to 12:30

Matter Deferred

Continued from Page 7

Councilwoman Reba McClanan said it was clear to her how most of council feels "and I have not concurred. I don't place all of that faith on what can be a maybe." She said it was important to talk about the expense and adding interest rates to the cost. She said she was not on Council when the decision was made.

Councilman Reid Ervin said that the voters approved the project in a bond issue by a 2-1 vote.

Cataldo said that the people of Lake Shores did not vote for it and that there was "no health hazard from oozing." He said Norfolk was not worried. What the hell do we have to be worried about? If we're up against a stacked deck from you who we vote for and you who work for us..."

"Just because you haven't convinced us doesn't mean you're up against a stacked deck," McCoy said.

Cataldo said that's what he had been told.

Council deferred for two weeks consideration of an ordinance authorizing the city manager to acquire the right of way for the avalon Terrace Sanitary Sewer Project. Before acting, Council will hear from the people of Avalon Terrace.

THE CIRCLE
Seafood Restaurant
LIVE ENTERTAINMENT NIGHTLY
WITH RAY BROWN
ON THE PIANO
COCKTAILS
Dinner Served 'til 2:00 a.m.
You're Going To Love Our
2" THICK
NEW YORK
SIRLOIN STEAK
FOR ONLY $10.95
It's amazing the three words around anywhere in Virginia. Try one & you'll agree!
LIVE MAINE LOBSTER
1½ lb. Lobster stuffed with
our Jumbo Crab Meat
FOR ONLY $13.95
You'll recommend it to your friends
It's more than worth the 20 min. trip to Portsmouth!
3010 HIGH ST.-PORTSMOUTH
397-8196
Please call for directions
Open 11 a.m.-2 a.m. (Closed Monday)

NOTICE

The committee preparing the proposed 1982-1983 Virginia Beach Public Schools teaching calendar for School Board consideration will meet in January 1982.

Interested Virginia Beach citizens may make recommendations and suggestions to the teaching calendar by mailing them no later than January 1, 1982, to:

Office of Special Assistant
Virginia Beach Public Schools
P. O. Box 6038
Virginia Beach, VA 23456

Complete Custom
Picture – Framing Service!
• HERB JONES PRINTS
• WAYNE FULCHER ORIGINALS
• ANTIQUE HANDMADE QUILTS
Open 10 am. - 7 pm. Weekdays
Open 10 am. - 5 pm. Saturdays
OCEAN ART GALLERY
614 21st. Street
(One Block From The Pavilion, At The End Of The Toll Road)
425-1666

Actions Documented By . . . **City Council Actions** *. . . Sun Reporter Lee Cahill*

Parking Meters Still Trouble Council

Virginia Beach City Council appears to be no closer to a decision on parking meter fees at the resort strip now than it did before considering several different proposals.

City Manager George L. Hanbury said he would return with an ordinance on Jan. 4, probably containing the first proposal—an increase from 20 cents an hour to 25 cents an hour with a two-hour limit.

The meters would continue to have three slots—for nickels, dimes and quarters.

Hanbury had also proposed 50 cents-an-hour charges but a survey of other resort areas showed that only Ocean City, Md., had a similar charge--40 cents an hour.

Councilman Patrick L. Standing wanted a higher fee for on-street parking so that the off-street parking facilities would be used more. He said there had to be a difference to encourage off-street parking.

Hanbury said that there can be justification for going to 50 cents although other resort areas do not charge as much, "because we may be worse off than any other location."

Standing added that other resorts are located in areas with extensive beach fronts containing several resorts, while Virginia Beach is the only resort beach in Virginia and it's a metropolitan area to boot. He said that the city needs turnover at meter parking spaces for the merchants.

Mayor Dr. J. Henry McCoy Jr. favored lower parking fees but restricting the limit to one-hour parking to encourage turnover as well as use of off-street parking areas. Parking at off-street lots is now 25 cents an hour.

Even with the limits, the motorist can remain longer by inserting more moeny in the meter when the time is up.

Hanbury said the city can go to 40 cents and then the city would be the same as Ocean City, not the highest.

Councilwoman Reba McClanan said that the city does not have that many parking lots and besides, 200 some metered spaces will be removed on Atlantic Avenue.

Hanbury said he will return with an ordinance recommending 25 cents an hour with two hours on the dial and keep the lots at 25 cents an hour.

Standing said that was not consistent with good parking practices.

Cape Henry Hardware Relocates

Cape Henry Hardware plans to locate a lawn and garden shop with an outside sales area on a .83-acre parcel on the east side of North Great Neck Road, north of Mill Dam Road in the Lynnhaven Borough.

Virginia Beach City Council Monday afternoon approved the petition of the company for a conditional use permit for outside storage at the site.

Phil Wellman, president of the company said that the outside area will be an outside sales area and not a storage area and will have lawn and garden equipment. He said, "we want to make it attractive."

He said that nearby property owners, who formerly opposed the petition, have dropped their opposition.

The storage yard will be completely enclosed except for the necessary openings for ingress and egress by a solid fence not less than six feet in height.

THE POSEY PEDDLER FLORIST
464-4080
Merry Christmas
Located in Bayside Shopping Center
2104 E Pleasure House Road 464-4000

Succeeds Willis
Cunningham Appointed

Van H. Cunningham is a new appointee to the Virginia Beach Development Authority succeeding John Willis.

The appointment was made by City Council Monday afternoon. Other appointments included:

Advertising Selection Committee - Scott Sterling, Mel Koch, Lynn Fisher, Harry B. Price III, Robert Harmon, Daniel Kenell. Councilman Reid Ervin, Assistant to the City Manager Sam Clay and Economic Development Department Director James DeBellis.

Board of Electrical Appeals - William H. Duis, reappointed, and Robert Henry Smith new.

Board of Plumbing and Mechanical Appeals—James B. Powell Jr., D. D. Jones and Dalvin V. White Jr.

Merry Christmas
From . . .
BAYSIDE BAKERY
2104 E. Pleasure House Road, Va. Beach
(In The Bayside Shopping Center)
Open 6 AM-6 PM - Mon.-Sat.
464-4786
NOW UNDER NEW MANAGEMENT
(Ron and Mary Gamet)

PICK UP YOUR COPY OF THE SUN!

The Virginia Beach Sun is available at almost every 7-eleven store in Virginia Beach, plus the following other Virginia Beach locations:

7 ELEVEN

House of Gifts 23rd & Atlantic
Post Office 24th & Atlantic
News Center 22nd & Atlantic
Holiday Inn 20th & Oceanfront
Sunrise Pharmacy 20th Street
Princess Ann Motel 20th & Oceanfront
The Seabreck Motel 24th & Oceanfront
Shannon Photo 20th & Atlantic
Ocean Ranch Motel 22nd & Oceanfront
Quinterra Motel 20th & Oceanfront
Sea 'n Sea Motel 20th & Oceanfront
Fitzsolo Book Shop 3113 Pacific
Peter Pancakes 32rd & Atlantic
LaPlaya Motel 32nd & Oceanfront
Sea Vacationer 24th & Oceanfront
Pocahontas Pancake 20th & Atlantic
Shannon Motel 20th & Oceanfront
Ramada Inn 57th & Oceanfront
Peoples Drugs 209 Laskin Rd.
Shoney Rd.) 131 Thalia Village Shop
Chamber of Commerce Pembroke Mall
Safeway Pembroke Meadow Independence Blvd.
Lake Wright Motel Rt. 13—N. Hampton Blvd.
Big Star Pl. House Rd. & Shore Dr.
REVCO—Great Neck Rd. Village Center
Va. Beach Gen. Hospital First Col. Rd.
Big Star First Colonial & Laskin
Earle's (Western Auto) Va. Beach Blvd.
Peoples Drugs Princess Ann Center
Virginia Beach Sun Office Rosemont Rd.
REVCO & A.P. Rosemont & S. Plaza Tr.
Peoples Drugs Holland Plaza Holland Rd.
Big Star Lynnhaven Green
Winn Dixie—Lynnhaven Parkway Center
Farm Fresh—Lynnhaven PW Manor Square
Safeway Lynnhaven & Holland
Holiday Inn Park General Booth Blvd.
Ramada Inn 6 St. & Oceanfront
Hilton Inn 8th & Oceanfront
The Dunes Motel 18th & Oceanfront
Sears Pharmacy 17th & Atlantic
Aqueduct Motel 19th & Oceanfront
Ivanhoe Motel 21st & Oceanfront
The Magnet 22nd & Oceanfront

Check out the location nearest you, and be sure to pick up YOUR copy of The Sun!

Never has there been so much for so little in one unique shop.

We're going to give pawn shops a wholesome new image in Tidewater. Because we're clean and bright inside, with more fabulous gift ideas than even Santa can see...and at prices that would even delight old Scrooge! Below is just a partial listing of all that we carry, but remember too, if you need cash, we'll give you top dollar for gold and silver, or let you use it in trade!

• 12 KT., 14 KT., 18 KT., & 20 KT. GOLD JEWELRY • DIAMONDS AND DIAMOND RINGS • CAMERAS BY TOP MANUFACTURERS • MUSICAL INSTRUMENTS • RADIOS • STEREOS • VIDEO EQUIPMENT • FINE WATCHES FOR MEN AND WOMEN • ANTIQUES • SILVER

Authorized Lucien Piccard Dealer

City Gunny Sales
327 High St., Downtown Portsmouth
Phone 399-4009

Scannel

Beacher Plays Daisy

Virginia Beach resident **Susan Scannell** plays Daisy Mae in the musical comedy holiday show "Li'l Abner" playing Tuesdays through Sundays through Jan. 3 at the Tidewater Dinner Theatre, Norfolk. Scannell stars as Becky in the CBN Continental soap opera, "Another life," has a host of theatre, film and TV credits and is a nationally featured model for the Eileen Ford Agency.

New Year's Coming

Virginia Beach Holiday Music Is Good Medicine

Sun Down

By LYNN SANDS

If you find yourself singing the depression blues this holiday season take heart. Music is the cure, and the resort city, Virginia Beach, has plenty of good medicine. It won't pay the bills, but it will make you forget about them for awhile. When the Sun goes down the music goes up and takes the spirit with it.

Last Tuesday my date and I had our spirits lifted at **Fantastic Fenwick's**. On the right side, **Stuff** had us soaring with their powerful country rock. These longtime local favorites were really letting loose, and **Cecil's** violin definitely had the crowd totally out of control. When it was all over my feet were hurting, and I hadn't even left my seat.

On the other side, **Chuck Seymore's** acoustic guitar had us reeling with relaxation. His version of "Classical Gas" was one of my pleasant memories of the past week. Between the menu and the double dose of music it was a fantastic night.

Wednesday night my date took me to **Rogue's** to see **Somethin' Special**. When I saw the marquee my imagination got the best of me. I started thinking the **Rolling Stones** were making a rare small club appearance and were calling themselves Somethin' Special. After entering the gallery I was brought back to reality. They weren't the Stones but the band was Somethin' Special. With strong male and female vocalists this group pounded out some of the best top forty songs of the day as well as anyone we've heard in Rogue's this fall.

Friday and Saturday night my date and I stayed inside and watched television. We didn't want anybody to know we weren't at the Rolling Stones concert. Of course, I knew all of my friends had gone so I made sure I called them afterwards to talk about how great it was and to say I saw them. My date and I heard the last half of the show on the radio so we could converse intelligently about the songs they played. If you're one of those who missed it, the last six songs were "Miss You," "Honky Tonk Woman," "Brown Sugar," "Start Me Up," "Jumpin' Jack Flash," and "Satisfaction." You'll never hear six better songs back to back.

It's time to start thinking about New Year's Eve. Some of the area's hottest bands will be playing around town. Pick your favorite band and plan on having a blast. Reservations may be necessary. As this year ends there are two songs vying for number one. They are "Betty Davis Eyes" and "Endless Love". Take your pick and be listening for your number one song wherever you go. Enjoy the holidays. See you after Sun Down.

Ross

Holiday Music

The Quarterdeck Restaurant, 4365 Shore Drive in Virginia Beach, has for over a year featured piano man **Bill Ross**. He appears Tuesdays through Saturdays through the holiday season, from 7 to 11 p.m.

Open Christmas Day.

Why not drop by on Christmas Day for a delicious Lobster dinner or a big Steak? We have a new a la carte menu and our regular, low everyday prices apply. See you on Christmas.

Valle's

The original Maine and family restaurant Est. 1929 in Portland, Maine.

VIRGINIA BEACH: 4616 Virginia Beach Blvd., Jct. Independence Blvd., Route 58 near Pembroke Mall. 499-1296. Open every day from 11 a.m.

Reservations accepted, but not necessary. Gift Certificates available. We'll be open New Year's Eve and New Year's Day, too.

Music Is The World Torch Of Peace

In World Of Unrest, Even The Stones Add Harmony

The Stones came. And with the help of cordless instruments they conquered.

Modern technology prevailed last weekend allowing rock and roll's premier band to expand and unfetter its theatrical base by utilizing extended stage wings to work an audience as never before in the history of the pop music scene.

All the guitars and horns used by the mobile musicians were amplified without the use of electric guitar cords. Radio transmitters are now used to send radio signals, or something like that, to the amplifiers. The cigarette pack sized transmitters are mounted to the musicians' guitar strap. Until this musical technological breakthrough occured, stage musicians who played instruments requiring electric cords were limited by the length of the cord. Now, however, musicians are free to run several hundred feet away from their equipment, teasing and taunting audiences as never before.

By
GREG GOLDFARB

The Stones stage show was as much as to be expected, but not much more.

Stones fans predicted multitudes of lights and speakers and received both. Thousands of balloons clinging to the ceiling appeared as bags of colorful jelly beans waiting to burst. They were nice but something a first grader could have thought of.

On stage, all musicians had individual follow spots, most of which were suspended from the Hampton Coliseum ceiling. **Jagger** shakes well, but he's getting tired of it and is playing the guitar more. Guitarist **Keith Richards** carried the guitar work, leaving **Ron Wood** free time to smoke and run up and down the extended wings. **Charlie Watts**, the drummer, was the most consistent member in the band and held the group together musically on stage. **Bill Wyman**, the bassist, appeared dead, exhibiting little emotion or finger movement.

The crowd was orderly, and cops were only seen in force when they kept the aisles clear as Jagger leaped from the wings and traveled the inner mezzanine, thus continuing the extended wing theme to the max. And the audience loved it. It's just a matter of time before technology allows microphoned musicians to build an oval track over arena floors so performers can really play the entire house.

The Stones came, and have departed. Much, probably too much, has been written about their 1981 North American Tour. The Stones are many things to many people around the world. That is because music is the universal language, understood by people of all nations.

Music is a torch of peace in the darkened forests of world unrest. During the holiday season, music fills the hearts of men, women, and children around the globe; many of whom have also heard the Rolling Stones. Some may not like the Stones, or some may not like **Bach** or **Berlin**. So be it. But just let it be understood that composers, musicians, and performers can provide rays of hope and joy, as do Christmas and Hanukkah, that someday the nations of the world will exist in harmony.

Jagger, at left, on top of hydraulic lift

Tons of lights and speakers surrounded The Stones' Stage

Extended wings allowed Jagger to excite thousands of fans

Deficit Spending Not Harmful - Byrd

Sen. Harry F. Byrd, Jr., I-Va., has challenged the recent claims of top Administration economists that deficit spending isn't harmful to the economy.

"I say the views expressed by the President's Council of Economic Advisers are pure bunk," Byrd declared during Senate debate on the 1982 budget.

He referred to the remarks last week of Council members Dr. Murray Weidenbaum and William Niskanen, who sought to downplay the importance of reducing the federal budget deficit.

Byrd quoted Weidenbaum as saying, "It is untrue that deficits mean Government cannot get its fiscal house in order," and he noted that Niskanen had denied that deficit spending and inflation are linked.

'Totally absurd'

"To say that the deficits have no connection with inflation seems to me to be totally absurd," said Byrd, who described the accumulated and accelerated deficits of the federal government as a major cause of inflation.

President Reagan, Byrd said, "has repeatedly pledged to seek a balanced budget by 1984. Now his key advisers seem to be undermining that goal.

"All this does--this silly talk by the Council of Economic Advisers--is make matters worse in an institution which historically likes to spend money and which favors deficit spending," said Byrd in a reference to Congress.

He also attacked a statement by Niskanen that inflation has increased the net worth of the federal government. "While that may be true, inflation certainly is detrimental to the working men and women of out country," Byrd declared.

"What about the individual citizen? What about the small businessman, the farmer, the elderly, the retired and those living on a fixed income?" he asked. "It does not increase their standard of living.

"And what about the young people whose future we are mortgaging and who cannot buy homes because of high interest rates?"

Spending spree

Remarks like Weidenbaum's and Niskanen's, Byrd added, are "an open invitation to the entire Congress to go on a spending spree. My experience with Congress is that it does not need an invitation."

While White House spokesmen have since repudiated the advisers' remarks, Byrd said he hoped the President will continue to emphasize his commitment to reducing the deficit and achieving a balanced budget.

Be Careful

Christmas Is Fire Time

Christmas is a time for decorating the tree, crackling fires, toys wrapped up in brightly colored packages, gaily colored strings of lights and families gathered together to celebrate the season.

Christmas also is a time for fires, many of which will be traced back to Christmas trees and decorations, and many of which can be avoided.

"In the hustle and bustle of the season, it's easy to forget common sense safety rules," warns Robert Seelbach, Underwriters Laboratories vice president and chief electrical engineer.

"Many fires are caused by damaged light strings, overloaded circuits and improper use of decoration."

82,000 fires

The National Fire Data Center reports approximately 82,000 fires killed or injured more than three thousand people and caused about 340 million dollars in property damage last December.

Seelbach says consumers can avoid fires if they use simple precautions. "A spark or a hot wire can ignite a dried out tree. Check each string of lights carefully. If you find a break in the wiring, frayed insulation, a broken bulb or a defective plug, don't use it; replace the string," Seelbach says.

Overloading a circuit with too many lights also can cause a fire. "Read manufacturer's instructions carefully and don't use more than the recommended number of lights on one circuit," says Seelbach.

"Best Wishes For HAPPY HOLIDAYS!"

- Vince Kopek, CAI

KOPEK AUCTION COMPANY
VIRGINIA BEACH, VIRGINIA
(804) 497-4917

All tied up
and ready to be delivered
to your door . . . our sincere thanks
and wishes for a better
than ever Christmas!

ATLANTIC BMW
1829 Laskin Rd., Virginia Beach, Va.
TELEPHONE 422-3201

Attend The Church Of Your Choice This Week

ROSEWOOD MEMORIAL PARK
631 WITCHDUCK RD. 497-8925
C.C.KIRKPATRICK

ENGINEERING MEDIA INC.
606 E. LIBERTY STREET
CHARLES HACKWORTH
AND STAFF

TODD ELECTRIC CO.
MOSES TODD
AND STAFF

CHARLIE'S SEAFOOD RESTAURANT
3139 SHORE DR. 491-9863
MARY E. REHPELZ
AND EMPLOYEES

MILL-END CARPET SHOP
4740 VA. BEACH BLVD.
497-4854 TAYLOR B. CARR
AND EMPLOYEES

"Unto us a child is born, unto us a son is given"
Isaiah 9:6

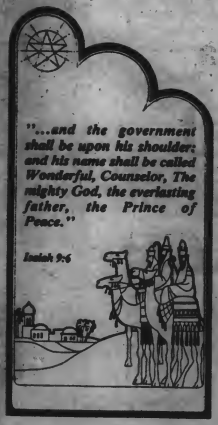

WILLIS FURNITURE AT HILLTOP
1712 LASKIN RD. 428-3951
L. H. BURNS & STAFF

CHESAPEAKE SAVINGS & LOAN

PRICE'S, INC.
4580 PEMBROKE MALL
497-4821
BRAND NAME APPLIANCES
TV—STEREO

J. D. MILES & SONS, INC.

OVERTON'S MARKET
1419 POINDEXTER ST. 545-9496
THE OVERTONS
AND EMPLOYEES

YOU CAN DEVELOP YOUR OWN SPACE PROGRAM

Business firm or individual...you will be successful when you use space in The Virginia Beach Sun classifieds to advertise items you have for sale.

The cost is low
(only $4.00 per week.)

The results are out of this world.

To develop your own space program

Call Patricia

486-3430

VIRGINIA BEACH SUN

Virginia Beach Classified Ads

Selling, renting or hiring? Virginia Beach Sun Classified ads are the answer.

Place your low cost, quick acting classified ad today. Call 486-3430 or mail the handy coupon. We're here to help you with your ad.

20 words or less, 1 week, $4.00 - 20 words or less to run 4 weeks, only $12.00 (The fourth week is free). Your ad will run in each issue of The Chesapeake Post and Virginia Beach Sun.

My classified ad_____

Please run ad for ( ) or ( ) til stopped. Cost is $12.00 for 4 weeks for first 20 words, 20¢ for each additional word.

☐ Please Bill Me ☐ Payment Enclosed

Name_____

Address_____

City_____ State____ Zip_____

Mail to SUN/POST Classifieds
138 Rosemont Road
Virginia Beach, Virginia,23452

Announcements

TAX PREPARER - Taking early appointments for individual, joint, or self-employed tax returns. Call now and get your return in early. My home or, for many locations, yours. L. G. Hill, Phone 482-4222.

14 T 1-13

INVEST $1500 and get tax deductions of $4,628 this year, and a 9 to 1 write-off over a 5 year period. Contact Your Freedon Fuel Distributor: SARDIS DISTRIBUTORS (412) 325-2209.

1 1T 12-23

COMPAT - A - DATE
Take 1 minute to listen to recorded message 1-803-871-9852 or call 1-803-871-9851 or write Compat-A-Date, P. O. Box 1823, Summerville, S.C. 29483.
TFN

Autos

DODGE - 1979 Omni 4 door, low miles, AM radio, 4 speed. $4,095 negotiable. 857-4981 anytime.

4 4T 12-30

Autos

MONZA - 1980 Hatchback, 4 cylinder, 4 speed. Low miles. $4,200. 461-5774 after 4:00.

4 1T 12-23

HONDA - 1981 Civic 4 door, 10,000 plus miles, 5-speed, air, AM-FM stereo cassette. Excellent condition. $7,500. 399-5231.

4T 12-23

MUSTANG II - 1978 auto., air, AM-FM 8-track stereo, 14" radial tires plus 2 snow tires, new paint job, looks great. Excellent condition, must see to appreciate. $3,800. 425-8465 after 6:00.

4 4T 1-13

TRANS AM - 1978 Brown, T-roof, 6.6 litre, auto., air, AM-FM stereo. Good condition inside and out. $6,100 or take over 30 payments of $244.80. 583-1911 9-6.

4-4T 12-30

MG—MIDGETTE - 1975 4 speed, AM-FM stereo. Just inspected, new top, new paint. Interior and body in perfect condition. $1,100. 463-0257 before 9—00 pm.

4-4T 12-30

Autos

AUDI FOX - 1974, 4 door, 4-speed, radio, 89,000 miles. Beige with tan interior. Good condition. $1,700 or best offer. 497-0586.

4 1T 12-23

MONTE CARLO - 1977, 69,000 miles, air, power steering and brakes, cruise control, AM-FMN Stereo, new paint and transmission. Very good condition. Must sell. $3,100 or best offer. 488-1349 9 to 6. Ask for Charles.

4 2T 12-30

DATSUN - 1980 510 4-speed air, AM-FM cassette stereo. Excellent condition. $5,750. 397-6684 after 5:00.

4 1T 12-23

NOVA - 1976 auto., air, AM-FM stereo, power steering, 40,000 original miles, never wrecked. $2,800 firm, 588-8299 after 4:00 and weekends.

4 4T 1-13

VW - 1975 super Beetle LeGrande, Special Edition., Classic. Needs work. $1,800 or best offer. 855-6985.

4 4T 1-13

OPEL 1975 Manta, 4-speed, 74,000 miles, radio, new paint and tires. No. 6 inspection. Great condition. $1,750. 464-6472.

4 4T 1-13

MUSTANG - 1981 3 door with T-Top, AM-FM cassette stereo, air, auto., power steering and brakes, cruise control, reclining seats, rear window defoger, wire wheel covers, extended warranty. 4500 miles. $6500. 497-3391.

4 4T 1-13

PORSCHE - 1979, 924. Like new, 11,900 actual miles. $12,900 481-3470.

4 4T 1-13

DATSUN - 1979 280 ZX, garage kept, showroom condition, low miles, 5-speed, air AM-FM stereo, GL package, regular gas. $9769. CLEAN. 489-4018.

4 4T 1-13

PONTIAC FIREBIRD - 1977 formula, 305 cu. in., air, auto., power windows, locks, steering and brakes. Tilt wheel AM-FM stereo, good gas mileage. Excellent condition. $4150 or best offer, 461-9258 anytime.

4 4T 1-13

PONTIAC - 1979 Bonneville 4-door, air, cruise control, power door locks, wire wheels, AM-FM cassette stereo, 38,000 miles. Excellent condition. $5,500 negotiable. 428-8888 days, 428-4453 evenings.

4T 12-23

PONTIAC - 1980 Firebird, 6 cylinder, auto., power steering and brakes, air, AM-FM 8-track stereo. Excellent condition, Like new. Extras. $5,900. 857-4375.

4T 12-23

1972 MAVERICK Auto., power steering and brakes, air, AM-FM stereo. Runs great. $795. 482-3524.

4T 12-23

LINCOLN - 1981 Mark VI. Fully loaded, all power. Baby blue. Like new. $10,000. 547-1549 after 4:00.

4 4T 12-30

TOYOTA-COROLLA - 1980 SR5 Hatchback, 5 speed, air, AM-FM stereo, loaded. Black sports package. 15,080 miles. $6800. 547-4697.

4 4T 1-6

Autos

SURPLUS JEEPS, CARS & TRUCKS available. Many sell for under $200. Call 312-742-1143, ext. 5068 for information on how to purchase.

4T 12-23

VOLVO - 1979 244 DL, 4 door auto., air, power brakes and steering, AM-FM 8-track stereo. Like new. 499-3735 days, 486-4133 or 422-5165 nights.

4T 12-23

Trucks

CHEVROLET - 1972 Suburban. 6 cylinder, standard, wooden bed, new tires. $1,195 or best offer. 464-9178.

3 4T 1-13

CHEVROLET - 1979 ½ ton pickup, 6 cylinder. Standard shift, 15,000 miles. 8 foot bed with camper shell. $5,200. 427-2439 after 5:30.

4T 12-23

1976 CHEVROLET 1/2 ton pick-up truck. Short wheel base, camper shell. Will trade for small station wagon or van or sell for $2,295. 499-4487.

5-4T 12-30

C-10 FLEETWOOD LONGBED - Chev. Pick-up truck. Auto-power-air-8 track stereo- AM-FM radio. Needs minor body repairs - no tailgate - engine just worked on. Very good running condition. $4,200.00 or best offer. 467-9158 days.

TFN

Vans

DODGE - 1974 & 1976 15 passenger vans. Auto., power steering and power brakes. Window vans. Good body and good running condition. 488-6413 after 4:00

4T 12-23

Motorcycles

YAMAHA - 1978 XT500 Enduro. Street legal. 1,700 miles. Silver. Mint condition. $975. 464-6472.

7 4T 1-13

HONDA, 1979 GL-1000 GOLD WING - Black with gold trim, Windjamer with AM-FM Stereo, cassette tape player. Complete Tour Pack. Cruise control. 1,000 miles. Garage kept. Excellent condition. $4,500. Call 547-8413 after 5 p.m.

7 TFN

SUZUKI - 1980 TS100 Street & Trail. Blue. Excellent condition. $700. negotiable. 486-3430 8:30-5:00.

7-4T 12-30

MOTO GUZZI - 750 V-sport. Probably only one on East Coast. Black and beautiful, only $2,000. **YAMAHA** - 1980 XS1100 G. Metalflake gray. Cheap at $2,975. 467-1963.

4T 12-23

KAWASKI - 1977, KZ400. 3,900 miles. Garage kept. Like new. $800. 427-3439.

4T 12-23

Join Our Reporting Staff. Let us know what your Club or Organization is Doing.
WE WELCOME NEWS ...

Boats

MERCURY - 20 H.P. outboard with one tank, holds six gallons of regular gas. Long shaft. Runs great. $300. negotiable. 486-3430. 8:30-5:00.

8-4T 12-30

Campers

8' TRUCK CAMPER wired for 110, 12 volt. Sleeps 2. Good condition. $500. 543-3069.

9 2T 12-23

Help Wanted

TEXAS REFINERY CORP. offers PLENTY OF MONEY plus bonuses, fringe benefits to mature individual in Virginia Beach area. Regardless of experience, write A. N. Byers, Texas Refinery Corp., Box 711, Fort Worth, Texas, 76101.

10 1T 12-23

ADDRESS CIRCULARS for extra income. Handwrite or typewrite. We send everything. For details, send stamp. Write: Alfine, Box 1190-EA, Battle Creek, MI., 49016.

10-4T 12-30

ADDRESSERS WANTED - Work at home. Good pay. Write P. O. Box 6, Nellysford, Va., 22958.

10-4T 12-30

PART TIME. - Good earnings. Set own hours. Call 468-5921 AFTER 6:00 or weekends.

TFN

FORMER AMWAY DIAMOND starts more profitable and realistic business. Interested in doubling your income? We have the strongest, best trained and fastest growing organization available to help you. For more information, call 301-297-7844 between 5 and 7 p.m.

10 4T 1-6

Business Opportunity

DEALERSHIPS AVAILABLE - The Dolfi Buildings Systems, Inc. has a limited number of dealerships available in this area on complete line of pre-engineered steel structural, commercial farm, wood frame and residential homes. $1400 - $1800 working capital required. No inventory needed. ACT NOW! 803-222-7159 collect.

12 2T 12-30

FORMER AMWAY DOUBLE DIAMOND DISTRIBUTOR — Has stared more profitable business. Just starting in Tidewater. Call 804-486-6174 or write to P. O. Box 6031, Virginia Beach, Virginia 23456.

TFN

Pets

MIXED BLACK & GOLDEN RETRIEVERS - 7 males and one female. Registered at Pungo Vet Clinic, $25. each to a good home. Call Debbie at 426-2218.

13-4T 12-30

DOBERMAN PUPPIES - AKC registered. 2 males and 1 female. females. Black and rust. Tails cropped, dew claws removed. 8 weeks old. Reasonable. 427-2439.

4T 12-23

Pets

TROPICAL FISH - Marine tropicals, birds, small animals and reptiles. Prices and quality combined to make the best values. Seashore Tropical Fish & Birds. 4801 "B" Shore Dr., Bayside Shopping Center. Shore Dr. and Pleasure House Road. Mond. - Sat. 10-9 sun. 12-5. 460-5220.

13 TFN

PONIES - (8) 3 stallions are Appaloosas. All under 40". Gentle and loving. Will make deal for group. 547-4143.

4T 12-23

DOBERMAN PUPPIES - AKC registered. Females, $100, Males $125. 397-1936, 399-1151.

13 4T 1-6

Appliances

CONVECTION OVEN BROILER - Toastmaster System 4. Bakes, broils, slow cooks, speed cooking. Only 6 months old. Sell for $100. 588-0273.

14 4T 1-13

21 CUBIC FOOT KELVINATOR frost free refrigerator. Gold or yellow tone. Top freezer. Excellent condition. $300. 486-0235.

14 4T 1-13

WASHING MACHINES - dryer, refrigerators, gas stoves. 6 months guaranteed. 488-9659. We will install.

14 TFN

Articles For Sale

GAS FURNACE - Delco upright. 80,000 BTU's. Good condition. Only 2 years old. $125. 545-5977. If no answer, leave message.

TFN

DOLL HOUSE - Handcrafted Swiss Chalet. Built to last a lifetime. Completely finished. Sturday. 6 rooms. Balcony. 28" high, 26½" wide. Must see to appreciate. 547-3967.

15 4T 1-6

VIDEO GAME—ODYSSEY, - baseball, golf, alien invaders, armored encounter-subchase, gunfight 2000 AD, basketball-bowling, speedway-spinout, helicopter rescue. Used 3 months. $175. 424-1237.

15 4T 1-13

HAND CROCHET DRESS - beige, size L. Never worn, excellent condition. $85. 481-2801.

15 4T 1-13

BUTCHER BLOCK Solid. Big maple top with sturdy legs. Completely reconditioned. $265. 482-3252.

15 4T 1-13

WOOD STOVE GATLING DELUXE Height 25", width, 30¼", depth 20". Excellent condition. 420-8348 after 6:00.

15 1T 12-23

HEAVY DUTY SHOP BATTERY CHARGER 6 or 12 volts on wheels. Excellent condition. $150. 499-2523.

15 1T 12-23

36" CHAIN SAW, 075AV Stihl, $450. Tamsey Winch, $400. Chair, lowcost and recliner, $80. Bar, $20, king sized waterbed. Garage sale, Dec. 5 and 6, 240 Presidential Blvd. 340-8727.

4T 12-23

Virginia Beach Classified Ads

Articles For Sale

SEWING MACHINE - Sears best model. 5 years old. Has had very little use. Attachments are still wrapped in plastic. Paid over $600, will sell for $250, negotiable. 463-4485.

15 4T 1-6

8' METAL LIGHTED SIGN. Mobile or stationary. 110 volts. Good condition. Valued at $1000. sell for $150. Stainless steel sink, 6', 3 compartment commercial on legs. Reasonable. 481-6210.

15 4T 1-6

QUALITY TENNIS TABLE - folding 5' x 9' with rolling stand, 4 paddles, balls and net. Excellent condition. New - $165, asking $99. 426-6697.

15 4T 1-13

JEEPS - Government surplus. Listed, $3,196, sold for $44. For information, call 312-831-1961, ext. 1007.

4T 12-23

WOOD STOVES - 2. Fire brick liner. Good condition. $300 or best offer. 461-6236

15-4T 12-30

Furniture/Household

FRENCH PROVINCIAL - Lazy Boy recliner, couch and chair, off white and gold. Coffee table with marble inlay and glass cover. 2 end tables, like new, $300. 488-5881 after 5:00.

16 4T 1-6

BEDROOM SUITE - Maple spool, twin beds, matching chair, 5 drawer chest with mirror, 4 drawer vanity with mirror, bedside table. Bed spreads with matching drape. 3 scatter rugs, $500. 489-9354 noon to 6:00.

16 4T 1-6

WHITE CIRCULAR TABLE 30" diameter with 2 chairs, $35. Pair of decorator swords, $40. Pair of 14" wooden rigging blocks, $50. NEGOTIABLE! 853-1617.

4T 12-23

DINING ROOM SUITE - Thomasville, Italian Provential. Oval table with one leaf, antique beige with gold trim. 4 straight and 2 captains chairs with gold velvet seats. China cabinet, one drawer in lower cabinets, $600. 422-9546 9-5.

16-4T 12-30

QUEEN SIZE BED & frame, mattress, box springs, 4 months old, $110. Tropical house plants. Various types and sizes. $1. to $8. 490-0915.

16 1T 12-23

4 PIECE RUSTIC PINE living room suite, 7' sofa, loveseat, rocker, footstool, $600. Oak double bed; dresser, nightstand, $350. Dining room table and two benches, $100. 422-5499.

16-4T 12-30

TABLE-ANTIQUE OAK - 36" x 60", rectangular, 4 matching oak chairs. Good condition, $425. 428-5465 after 5:00 and weekends.

16 4T 1-13

BUNK BEDS - With storage drawers, wardrobe section, ladder, mattresses. Dark Pine, very sturdy. Paid $960, sacrifice, $595. Loveseat, $100, Recliner rocker, $95. Excellent condition. 426-7543.

4T 12-23

Antiques/Collectibles

PLATFORM ROCKER - tapistry on seat, back & front, $150. Ladder chair with woven seat, $100. Lowboy chest of drawers, 2 large drawers and 2 smaller drawers, $400. All very nice, beautiful. 465-1227.

17 4T 1-13

GERMAN BOOKS - 1800's. Bible, children's, craft, etc. A large trunk of books, $100 for all. Good condition. 481-6210.

17 4T 1-6

HUMMEL PLATES - 1971 thru 1981, $2,400 set, or individually. 481-7176.

17-4T 12-30

GORY COLLECTION - Statues, Netsuke, Oriental screens, silks. Cloisonne Necklace; Vases and Bowls. 1804 Granby St., 623-9139. Daily 10-5.

TFN

Musical Instruments

CARLOS BANJO & CASE. New last Christmas, never used. $175. 547-8362 or 547-8347 after 5:00.

19 1T 12-23

PIANO-ENABE - 5'7" Grand Rosewood, rebuilt, $4500 tuned and delivered, locally. 625-4075 after 7:00 weekdays, anytime weekends.

10 4T 1-6

1961 MARTIN MANDOLIN - Good condition. $400. 543-3069.

19 4T 1-6

ORGAN—Hammond Chord 96 one finger chords plus bass, instruction books and bench. Excellent condition and appearance. Blond wood. $250. 497-5463 or 420-0073.

19 4T 1-6

Television/Stereo

25" RCA COLOR TV console, remote control, 2 years old, like new, perfect condition. Paid, $1095, asking $500. 543-5701 or 420-7594 after 6:00.

20 2T 12-30

TV—MAGNAVOX 25" color console, must see to appreciate. $275. Solid oak desk or vanity, hangs on wall with chaise, 2 mirrors and lights, paid $600, asking $125.

20 4T 1-13

Jewelry

RING—CLUSTER DIAMOND & wedding band set. ½ karat, 14 karat white gold. Will sacrifice, $375. 499-5803.

21 1T 12-23

Wanted to Buy

WANTED—OLD 2 CYLINDER JOHN DEERE tractor built before 1941, prefer on steel wheels, will consider, any condition; also want any steel wheels to fit J. D. tractors. CRISWELL, P. O. Box 10092, Lynchburg, Va. 24506.

4T 12-23

NORVIEW - RARE COINS Norfolk's most complete. Buy, sell, trade. Buying silver coins. 42 Southern Shopping Center, Norfolk. 853-8118.

CBDTF

Wanted to Buy

CASH PAID - Va. Beach Antique Co. pays cash for antiques and old furniture, clocks, glassware, lamps, china, oil paintings, oriental rugs, old iron & tin toys. We buy one piece or entire housefulls. Also, good used furniture. Call 422-4477 between 8-6 p.m.

TFN

WILL PICK UP ANY unwanted Kenmore or Whirlpool washers. Also, clothes dryers for $10 each. 486-4098.

23-TFN

Good Things to Eat

APPLES $5 bushel up. Homemade molasses, honey citrus, brown eggs, collards, pumpkins, peanuts, Carolina yams, pecans, $1.25 lb. 487-9826, ask for Pop.

24-4T 12-30

VA. BEACH SEAFOOD CO., 1706 Mediterranean Ave. 4 blocks from the ocean. Fresh seafood daily, trout, spot, flounder, white perch, oysters, shrimps, scallops, crab meat. 428-4844.

24-TFN

Firewood

WINTER'S HERE! Is your wood? If not, don't freeze, call us at 583-2647 for rapid delivery. Ash or oak, $100 cord, delivered. ½ cord, $60. ¼ cord, $35. RAPID DELIVERY.

27 TFN

FIREWOOD - All hardwood. Cut to order. 16" - 24" split and delivered, $100 a cord. 499-7765, 424-5452.

27 6T 1-27

FIREWOOD - Dry Oak, split, stacked, delivered. $100.00 a full cord. 482-2437.

4T 12-23

FIREWOOD - $55 to $75 per ½ ton pickup load. Call to order, 467-3618.

TFN

FIREWOOD—MIXED HARDWOOD - $90 a cord, all oak, $100. 486-6703.

4T 12-23

FIREWOOD - 1 ton truck load. All oak, cut 17-20 inches, split, delivered, 2,300 pounds. Fast service. $70. 393-0277.

TFN

Lawn and Garden

PROFESSIONAL LANDSCAPING AND LAWN SERVICE - Free estimates. 543-4949.

28 4T 1-6

PINE STRAW - By the truck load. Will deliver. 547-8588.

IT 12-23

MULCH-BUTLER AND SON, Shredded wood and bark hardwood, truckload, any size. Protect your shrubs. Get now while on sale. We deliver in one day. 853-0250 or 855-7467.

TFN

PUBLIC AUCTION
Every Thurs. 7 p.m.
Every Sat. 6 PM.
Consignments Accepted
Under New Management
Strich's Auction & Shops
917 Canal Dr. 487-9935

Business/Office for Rent

OFFICE SPACE FOR RENT - Great Bridge. 818 square feet, 800 square feet or 340 square feet, or combination thereof. (3 separate suites, paneled and partitioned to suit tenant) $7.00 per square ft., plus Vepco. Must see to appreciate. ¼ mile from Civic Center, 547-4095/3264.

30 TFN

Apartments for Rent

GREEN RUN - ADULT LIVING near Oceana & Dam Neck. 1,2 & 3 bedroom apts., also townhouses with private patios, swimming pool & tennis courts. Short term lease available. Heat & hot water included. Rents start at $320. The Place, 468-2002.

31 TFN

APARTMENT - Headquarters, Great Bridge. 4 bedrooms, one 2 bedroom apartments. From $348. Rental office - 483-3573, evenings, 482-1492. 369 Johnstown Rd.

TFN 8-27

Real Estate

GREAT BRIDGE - ALBERMARLE ACRES - Beautiful trees, large lot, brick, 3 bedrooms plus, 2 baths, family room, wood burning insert in fireplace. $72,000. 482-1509.

33-4T 12-30

Services

PLASTER & DRYWALL REPAIRS. Textured ceilings, also painting. Reasonable. Call 855-3782. Samson Drywall & Plastering.

35 4T 1-6

PETER, THE PAINTER - High quality at reasonable prices. Painting and wallpapering. Interior and exterior. Experienced. Call today, 463-2830.

4T 12-23

PLUMBING AND HEATING REPAIRS - nights, weekends. $20 per hour. Estimates on some types of work. 427-5713 or 428-5094, leave message.

35 4T 1-13

CERAMIC TILE - Bathroom remodeling, old and new, any type. Reasonable prices. Satisfaction guaranteed. Call anytime. 460-0819.

35 4T 1-6

BE A TRIM SIZE while you fill your pockets $-wise. 20-50 dollar's a small price to pay for the ultimate success today. Forever slender. 482-3283, 340-8090.

35-4T 12-30

SEAMSTRESS - Original designs, custom sewing and alterations. Casual, bridal and formal wear. 583-6219.

TFN

Carpentry

CARPENTRY, PAINTING & ROOFING and all types of maintenance. Storm windows, gutters and screens repaired. Free estimates. SANDERS CONSTRUCTION. 420-8453.

36 4T 1-13

Carpentry

CUSTOM WOODWORKING, kitchen, formica, bookcases, anything wooden! Reasonable. 483-3813.

36-4T 12-30

Child Care

CHILD CARE - my home, Monday thru Friday only, Great Bridge area. 547-0072.

37 1T 12-23

CHILD CARE - In my Christian home. Kings Grant area by experienced mother. Hot meals and playroom provided. Monday-Friday. 340-3324.

4T 12-23

THE BEST OF CARE by Christian Mother who has lots of love to give. Lake Edwards, meals, toys. Flexible hours and rates. 3.25 hour, one child, $25 week, 2 children, $35 week. Call Mary, 497-6164.

37 4T 12-23

BABYSIT - My home by experienced mother. 8-5 Monday - Friday. Fenced yard and play room. Aragona Village. Call LaVonn, 490-2103.

4T 12-23

Electrical

ESTRADA ELECTRICAL INNOVATIONS - Superior serivce and installation of electronic, electrical and optical systems. Business, home, auto. Bonded, licensed and degreed. 427-3786.

TFN

Fireplaces

FIREPLACES - Built and repaired. Also, all types of brickwork. Quality work. Reasonable. 499-9088.

TFN

Home Improvement

HOME REPAIRS -Additions, no middlemen, licensed, lifetime resident of Virginia Beach, Class A remodeling, carpentry, masonry, etc. Plans drawn. Quality workmanship at reasonable prices. Guaranteed. No job too small. Call John Gaut, II. 464-4392, 463-2287 after 5.

TFN

Moving and Hauling

MOVING - Experienced, dependable, reasonable. 340-3125.

4T 12-23

Music Lessons

PIANO & VOICE LESSONS by experienced teacher. Degreed. Great Bridge area. Reasonable rates. 421-9632.

4T 12-23

Photography

THE LEIGH PHOTOGRAPHIC SERVICE - P. O. Box 15007, Chesapeake, Va., 23320. "The Wedding Photographers". For more information, please phone 482-1312.

TFN

"PERSON-TO-PERSON"
That's Us! You and Your LOCAL Newspaper

Piano Tuning/Repair

PIANO TUNING AND REPAIR - Charley, The Tuner. Charley Garrison. Free estimates, expecially the old uprights. We buy pianos. 587-5621.

TFN

Refrigeration

DOMESTIC REFRIGERATION SERVICE— Dependable and reliable service since 1974. Freezers, refrigerators, air conditioner's and heaters repaired at reasonable rates. Call Ed at 461-7510.

TFN

Remodeling/Decorating

PAINTING Have your rooms painted for the holidays. Quality work guaranteed. Free estimates, low rates. Mike Hindley. 463-6194.

47-4T 12-30

COTTRILL'S PAINTING & PAPER HANGING - 486-1688, 486-3741.

47-TFN

Solar Energy

SOUTHERN WATER HEATING SYSTEMS - 2 collectors, control module, storage flush mount, installed. $2,395. Call Southern Solar, 490-9079.

49-4T 12-30

Mobile Homes

ATTENTION MILITARY—VIRGINIAN - 1979, 66 x 12. Stove and refrigerator, washer, dryer hook-ups, utility shed, 2 bedrooms and 2 bath with Garden Bath. Assume at $192 a month. 421-2800.

4T 12-23

Legal Services
BANKRUPTCY
Chapter 7, or Chapter 13
Payment Plan
622-9143
RICHARD S. HARMAN
Attorney At Law
201 Granby Mall (Suite 403)
Norfolk, VA. 23510

GEORGETOWN COLONY
Home sites for sale for People planning Homes & Custom Builders
SALES OFFICE
333 Providence Rd.
CALL 464-9317

Virginia Beach Public Notices

PUBLIC HEARING PUBLIC HEARING PUBLIC HEARING PUBLIC HEARING PUBLIC HEARING PUBLIC HEARING

NOTICE OF PUBLIC HEARING

Virginia:

The regular meeting of the City Council of Virginia Beach will be heard in the Council Chambers of the City Hall Building, Municipal Center, Princess Anne Station, Virginia Beach, Virginia on Monday, January 11, 1982, at 2:00 p.m., at which time the following applications will be heard:

CHANGE OF ZONING DISTRICT CLASSIFICATION:

VIRGINIA BEACH BOROUGH:

1. An Ordinance upon Application of Pavilion Tower Associates, Ltd., for a CHANGE OF ZONING DISTRICT CLASSIFICATION from B-4 Resort-Commercial District to H-2 Resort-Hotel District on certain property located at the Northeast corner of 4th Street and Atlantic Avenue, running a distance of 100 feet along the East side of Atlantic Avenue, running a distance of 150 feet along the Northern property line, running a distance of 100 feet along the Eastern property line and running a distance of 150 feet along the North side of 4th Street. Said parcel contains .344 acre. VIRGINIA BEACH BOROUGH.

2. An Ordinance upon Application of Land Bank Equity Corporation for a CHANGE OF ZONING DISTRICT CLASSIFICATION from I-1 Light Industrial District to A-4 Apartment District on certain property located at the Northeast corner of Norfolk Avenue and Cypress Avenue, running a distance of 310.07 feet along the North side of Norfolk Avenue, running a distance of 120 feet along the Eastern property line, running a distance of 419.70 feet along the Northern property line and running a distance of 224.58 feet along the East side of Cypress Avenue. Said parcel contains 1.39 acres. VIRGINIA BEACH BOROUGH.

PRINCESS ANNE, KEMPSVILLE, & BAYSIDE BOROUGHS:

3. An Ordinance upon Application of the City of Virginia Beach for a CHANGE OF ZONING DISTRICT CLASSIFICATION from PH-H Planned Development Housing District to PH-H 1 Planned Development Housing District 1 on the following parcels:

PARCEL 1: Green Run Planned Unit Development located off of Holland Road. PRINCESS ANNE BOROUGH.

PARCEL 2: Indian Lakes Planned Unit Development located off of Indian River Road. KEMPSVILLE BOROUGH.

PARCEL 3: Timberlake Planned Unit Development located off of Holland Road. PRINCESS ANNE BOROUGH.

PARCEL 4: Magic Hollow Planned Unit Development located off of Lynnhaven Parkway. PRINCESS ANNE BOROUGH.

PARCEL 5: Mariner Landing Planned Unit Development located off of Shore Drive. BAYSIDE BOROUGH.

PARCEL 6: Oak Springs Planned Unit Development located off of Holland Road. PRINCESS ANNE BOROUGH.

PARCEL 7: Salem Villages Planned Unit Development located off of Salem Road. KEMPSVILLE BOROUGH.

PARCEL 8: Dam Neck Estates Planned Unit Development located off of Oceana Boulevard, PRINCESS ANNE BOROUGH.

PARCEL 9: Brennaman Farm Planned Unit Development located off of Princess Anne Road. KEMPSVILLE BOROUGH.

PARCEL 10: Upton Farm located off of North Landing Road. PRINCESS ANNE BOROUGH.

These parcels are more particularly described on maps available in the Department of Planning.

KEMPSVILLE BOROUGH:

4. An Ordinance upon Application of the City of Virginia Beach, Virignia for a CHANGE OF ZONING DISTRICT CLASSIFICATION from R-8 Residential District to B-2 Community-Business District on certain property located on the North side of Holland Road beginning at a point 620 feet more or less East of Governors Way, running a distance of 230 feet more or less along the North side of Holland Road, running a distance of 70 feet more or less along the Eastern property line, running a distance of 230 feet more or less along the Northern property line and running a distance of 70 feet more or less along the Western property line. Said parcel contains .4 acre. KEMPSVILLE BOROUGH.

5. An Ordinance upon Application of the City of Virginia Beach, Virignia for a CHANGE OF ZONING DISTRICT CLASSIFICATION from R-8 Residential District to R-6 Residential District on the following parcels:

PARCEL 1: Located on the North side of Holland Road beginning at a point 360 feet more or less East of Governors way, running a distance of 260 feet more or less along the North side of Holland Road, running a distance of 70 feet along the Eastern property line and running a distance of 290 feet more or less along the Northern property line.

PARCEL 2: Located on the North side of Holland Road beginning at a point 850 feet more or less East of Governors Way, running a distance of 470 feet more or less along the North side of Holland Road, running a distance of 460 feet more or less along the Northern property line and running a distance of 70 feet more or less along the Western property line. Said parcels contain .6 acre more or less. KEMPSVILLE BOROUGH.

6. An ordinance upon Application of Amanda J. Overholt for a CHANGE OF ZONING DISTRICT CLASSIFICATION from R-4 Residential District to B-2 Community-Business District on certain property located on the North side of Indian River Road beginning at a point 350 feet more or less East of Kempsville Road, running a distance of 481.47 feet along the North side of Indian River Road, running a distance of 579.13 feet along the Eastern property line, running a distance of 649.97 feet along the Northern property line and running a distance of 444.09 feet along the Western property line. Said parcel contains 6.48 acres. KEMPSVILLE BOROUGH.

CONDITIONAL USE PERMIT:

KEMPSVILLE BOROUGH:

7. An Ordinance upon Application of Lakeside Construction Corporation for a CONDITIONAL USE PERMIT for land fill on certain property located 850 feet more or less North of Indian River Road beginning at a point 150 feet East of Parkland Lane, running a distance of 1105 feet along the Southern property line, running a distance of 1421.54 feet along the Eastern property line, running a distance of 962.83 feet along the Northern property line and running a distance of 771 feet more or less along the Western property line. Said parcel contains 22.63 acres. KEMPSVILLE BOROUGH.

SUBDIVISION VARIANCE:

KEMPSVILLE BOROUGH:

8. Appeal from Decisions of Administrative Officers in regard to certain elements of the Subdivision Ordinance, Subdivision for Bible Baptist Church. Property located on the South side of Salem Road, 1000 feet more or less West of Highland Drive. Plats with more detailed information are available in the Department of Planning. KEMPSVILLE BOROUGH.

9. Motion of the Planning Commission of the City of Virginia Beach, Virignia to amend certain elements of the Comprehensive Plan text and land use maps. More detailed information is available in the Department of Planning.

Plats with more detailed information are available in the Department of Planning.

All interested persons are invited to attend.

Ruth Hodges Smith
City Clerk
212/30 VB

NOTICE OF PUBLIC HEARING

The Virginia Beach Board of Zoning Appeals will conduct a Public Hearing on Wednesday, January 6, 1982, at 7:30 p.m. in the Council Chambers of the Administration Building, Municipal Center, Virginia Beach, Virginia. The following applications will appear on the agenda.

REGULAR AGENDA:

1. James D. Bray requests a variance to allow parking of major recreational equipment in front of a building instead of behind the nearest portion of a building adjacent to a public street on Lot 65, Section 2, Haven Height, 909 Marque Court. Kempsville Borough.

2. Frederick R. Hillegas requests a variance to allow parking of major recreational equipment in front of a building instead of behind the nearest portion of a building adjacent to a public street on Lot 5, Block D, Section 8, Arrowhead, 5749 Susquehanna Drive, Kempsville Borough.

3. John S. and Shirley Wilkinson request a variance to allow parking a major recreational equipment in front a building instead of behind the nearest portion of a building adjacent to a public street on Lot 4, Block B, Stratford Chase, 5112 Stratford Chase Drive, Kempsville Borough.

4. Charles M. Richardson requests a variance to allow parking of major recreational equipment in front of a building instead of behind the nearest portion of a building adjacent to a public street on Lot 60, Fair meadows, 5601 Larry Avenue, Kempsville Borough.

5. A Bruce Joyner requests a variance to allow parking of major recreational equipment in front of a building instead of behind the nearest portion of a building adjacent to a public street on Lot 22, Block M, Section 2, Huntington, 256 Upperville Road. Kempsville Borough.

6. Edward M. and Hilda J. Scott request a variance of 9 feet to a 21 foot front yard setback instead of 30 feet as required on Lot 2, Block 23, Croatan Beach, S. Atlantic Avenue. Lynnhaven Borough.

7. Larkspur Village Partnership by C. H. Byler requests a variance of one (1) freestanding sign to two (2) free-standing signs instead of one (1) free-standing sign as allowed on a Portion of Parcel A, Plat of Property for Kempsville Meadows, Inc., Larkspur, 485 South Independence Boulevard. Kemsville Borough.

8. Gary M. Price requests a variance of 20 feet to a "0" front yard setback (Terrace Avenue) instead of 20 feet as required and of 15 feet to a "0" side yard adjacent to a street (Cypress Avenue) instead of 15 feet as required on Lots 1 and 3, Block 45, Shadowlawn Heights, Terrace Avenue. Virignia Beach Borough.

9. Double Delta Corportion requests a variance of 10 feet to a "0" setback from both 36th Street and the 20 foot alley adjoining the south property line instead of 10 feet each as required and to allow parking in the required 10 foot setback where prohibited along 36th Street, Pacific Avenue and the 20 foot alley adjoining the south property line and to waive the landscaping in the required setbacks (33 unit addition to motel) on Lots 8, 9, and 10, Block 83, Linkhorn Park, 36th Street and Pacific Avenue. Virginia Beach Borough.

10. Zelma G. Rivin requests a variance of 5 feet to a 3 foot side yard setback (south side) instead of 8 feet as required (elevator shaft) on Lot 7, Block 4, North Virginia Beach, 5802 Oceanfront. Lynnhaven Borough.

11. Kenneth H. and Elizabeth A. Clouse request a variance of 4 feet to a 6 foot side yard setback (south side) and of 5 feet to a 5 foot rear yard setback instead of 10 feet each as required (swimming pool) on Lot 8, Block 3, Section 6, Windsor Woods, 500 Old Forge Circle. Lynnhaven Borough.

12. John W. Kern requests a variance of 4 feet in fence height to an 8 foot fence instead of a 4 foot fence as allowed in any yard adjacent to a street (Legare Avenue) on Lot 19, Block I, Section 1, Part 2, Charlestowne, 5401 Wingate Way. Kempsville Borough.

13. D. Leroy Spencer requests a variance of 5 feet to a 10 foot rear yard setback instead of 15 feet as required and to allow parking aisles of 18 feet in width instead of 22 feet in width as required for parking at a 90° angle

PUBLIC HEARING

PUBLIC HEARING

and of 4 feet in fence height to 8 feet in height instead of a 4 foot fence as allowed in a required setback from a street (Declaration Road) on a Parcel, Pembroke Meadows, Hinsdale and Declaration Road. Bayside Borough.

14. Stanley R. Springer requests a variance of 9 feet to a 1 foot rear yard setback instead of 10 feet as required and of 4 feet to a 1 foot side yard setback (south side) instead of 5 feet as required (pool, deck and storage shed) on Lot 14, Block D, Section 1, Carolanne Farms, 5544 Hatteras Road. Kempsville Borough.

15. Heth Owen, Jr. requests a variance of 14 feet to a 6 foot setback from the public alley adjoining the south property line instead of 20 feet as required (deck) on Lot 7, Block 5, Ubermeer, 108 56th Street. Lynnhaven Borough.

16. Ervin Ray and Jean M. Easton request a variance of 24 feet to a 6 foot setback from the 15 foot lane adjoining the north propetrty line instead of 30 feet as required and of 2 feet to an 8 foot side yard setback (west side) instead of 10 feet as required (addition to storage building) on Lot 219, Block 300, The Hoffies, 301 49th Street. Lynnhaven Borough.

17. David C. Tsaloff requests a variance of 9.1 feet to a 20.9 foot front yard setback instead of 30 feet as required (steps and landing) on Lot 187, Plat No. 1, Cape Story by the Sea, 2115 Bayberry Street. Lynnhaven Borough.

DEFERRED AGENDA:

1. Tom O'Brien requests a variance of 20 feet to a 30 foot front yard setback instead of 50 feet as required on Lot 12, Tract D, Section 3, Sandbridge Beach, 3644 S. Sandfiddler Road. Pungo Borough.

2. Miller Oil Company requests a variance to allow the convenience store building to be within 25 feet of the pump island instead of 55 feet as required on the Northern Part of Parcel A, Section 11, Princess Anne, 801 S. Lynnhaven Road. Princess Anne Borough.

ALL APPLICANTS MUST APPEAR BEFORE THE BOARD.

W. L. Towers
Secretary
2t12/30 VB

LEGAL NOTICES

Virginia: In the Circuit Court of the City of Virginia Beach on the 7th day of December, 1981
RE: Estate of Marion P. Whelchel

SHOW CAUSE AGAINST DISTRIBUTION

It appearing that a report of the accounts of First & Merchants National Bank, Executor, of the Estate of Marion P. Whelchel, deceased, and of the debts and demands against the estate has been filed in the Clerk's Office, and more than six months has elapsed since the qualification, on motion of the personal representative it is ordered that the creditors of, and all others interested in the estate, show cause, if any they can, on the 28th day of December, 1981, at 9:15 a.m., before this Court at its courtroom against the payment and delivery of the estate to the legatees without requiring refunding bonds.

It is further ordered that the foregoing portion of

LEGAL NOTICES

this order be published once a week for two successive weeks in the Virginia Beach Sun, a newspaper published in the City of Virginia Beach, Virginia.

A copy Teste:
J. Curtis Fruit, Clerk
Phyllis N. Styron, D.C.
Gulick and Maynard
P. O. Box 3251
Norfolk, Va. 23514
2t12/23 VB

MECHANICS LIEN SALE

By virtue of Section 43-34 of the Virginia Motor Vehicle Code, the undersigned will sell at public auction on December 30, 1981 at 10:00 a.m. at 4980 Virginia Beach Blvd., Virginia Beach, Virginia, the following vehicle to satisfy lien for repairs done.
1973 Fiat 124-serial number 124CC0217802 - Blue
Continental Imports Inc.

T. B. Burton, Jr.
Gen. Manager
1t12/23 VB

LEGAL NOTICES

MECHANICS LIEN SALE

By virtue of Section 43-34 of the Virginia Motor Vehicle Code, the undersigned will sell at public auction on January 27, 1982 at 10 a.m. at 4972 Virginia Beach Blvd., Virginia Beach, Virignia, the following morotcycle to satisfy lien for repairs.
1974 Hond CL200 ID #CL2001002638
Cycle World
G. L. Hayden
Clerk
1t12/23 VB

MECHANICS LIEN SALE

By virtue of Section 43-34 of the Virginia Motor Vehicle Code, the undersigned will sell at public auction on December 30, 1981 at 10:00 a.m. at 4980 Virginia Beach Blvd., Virginia Beach, Virginia, the following vehicle to satisfy lien for repairs done.
1974 Fiat 128-Red-Serial number 128AC0182133
Continental Imports Inc.
T. B. Burton, Jr.
Gen. Manager
1t12/23 VB

TAKE NOTICE that on the 5th day of January, 1982, at the office of Rixey, Heilig & McKenry, Stoney Point Center, 700 Newtown Road, Norfolk, Va., at 10:00 a.m., we shall expose for sale, reserving to ourselves the right to bid, and with reservation, one (1) 1976 2 door Buick Regal Identification No. 4H57H6G-10355, titled in the name of Romie J. Wilkerson & Joe S. Wilkerson, seized and repossessed by virtue of a breach of a certain security agreement dated February 3, 1981. Terms of the sale are $100.00 in certified funds as down payment, with the balance due in 48 hours.
Donald F. Bennis
Counsel For Phillips
Oldsmobile, Inc.
1t12/23 VB

TAKE NOTICE that on the 5th day of January, 1982, at the office of Rixey, Heilig & McKenry, Stoney Point Center, 700 Newtown Road, Norfolk, Va., at 10:00 a.m. we shall expose for sale, reserving to ourselves the right to bid, and with reservation, one (1) 1978 Oldsmobile Cutlass Identification No. 3M47H8D403931, titled in the name of Havard L. Johnson, seized and repossessed by virtue of a breach of a certain

LEGAL NOTICES

security agreement dated 4/28/81. Terms of the sale are $100.00 in certified funds as down payment, with the balance due in 48 hours.
Donald F. Bennis
Counsel for Phillips
Oldsmobile, Inc.
1t12/23 VB

Virginia: In the Clerk's Office of the Circuit Court of the City of Virginia Beach, on the 17th day of December, 1981.
In re: Adoption of Sanford Baird Bailey
By: Robert W. Babb & Suzanne G. Babb, Petitioners
To: Charles Wade Bailey
c/o General Delivery
Carolina Beach, North Carolina

ORDER

This day came Robert W. Babb and Suzanne G. Babb, Petitioners, and represented that the object of this proceeding is to effect the adoption of the above named infant, Sanford Baird Bailey, by Robert w. Babb and Suzanne G. Babb, husband and wife, and affidavit having been made and filed that Charles Wade Bailey, a natural parent of said child, is a non-resident of the State of Virginia, the last known post office address being: c/o General Delivery, Carolina Beach, North Carolina,

It is therefore Ordered that the said Charles Wade Bailey appear before this Court within ten (10) days after publication of this Order and indicate his attitude toward the proposed adoption, or otherwise do what is necessary to protect his interest in this matter.
A copy Teste:
J. Curtis Fruit, Clerk
Jeanette S. Jones, D.C.
James R. McKenry p.q.
1072 Laskin Rd.
Suite 101
Va. Beach, Va. 23451
4t1/13 VB

ADOPTIONS

Virginia: In the Clerk's Office of the Circuit Court of the City of Virginia Beach, on the 23rd day of November, 1981.
In re: Adoption of Anthony Joseph Phillips, an infant and Paula Ann Phillips, an infant, and the change of their names to Anthony Joseph addis and Paula Ann Addis

ADOPTIONS

By: Samueo Edward Addis & Janelle Louise Addis, Petitioners
To: Richard Carlin Phillips
2415 Darden, Apartment A
Norfolk, Virginia 23513

ORDER

This day came Samuel Edward addis and Janelle Louise Addis, Petitioners, and represented that the object of this proceeding is to effect the adoption of the above named infant(s), Anthony Joseph Phillips and Paula Ann Phillips, by Samuel Edward Addis and Janelle Louise Addis, husband and wife, and affidavit having been made and filed that Richard Carlin Phillips, a natural parent of said child(ren), and that due diligence has been used by or in behalf of said petitioners to ascertain in which county or corporation the said natural parent is, without effect, Apartment A, Norfolk, Virginia 23513,

It is therefore Ordered that the said Richard Carlin Phillips appear before this Court within ten (10) days after publication of this Order and indicate his/her attitude toward the proposed adoption, or otherwise do what is necessary to protect his interest in this matter.
A copy-Teste:
J. Curtis Fruit, Clerk
Kimberly A. Brown, D.C.
Constantine A. Spanoulis
245 First Colonial Road
Virginia Beach, Va. 23454
4t12/23 VB

Virginia: In the Circuit Court for the City of Virginia Beach on the 15th day of December, 1981
In Re: Adoption of Robert Andrew McKissick and Kelly Lee McKissick and Change of their names to Robert Andrew Blair and Kelly Lee Blair
By: Benjamin Franklin Blair and Alberta Marie Blair, husband and wife
To: Andrew Fellowes McKissick
Camden, New Jersey

ORDER

This Day came Benjamin FRanklin Blair and Alberta Marie Blair, husband and wife and Petitioners, and represented that the object of this proceeding is to effect the adoption of the above named infant. Affidavit having been made and filed that Andrew Fellowes McKissick a natural parent of said infant, is a non-resident of the State of Virginia, his

ADOPTIONS

last known post office address being: Camden, New Jersey

It is therefore ORDERED that the said Andrew Fellowes McKissick answer in writing on or before 2nd day of February, 1982, and indicate his attitude toward the proposed adoption, or otherwise do what is necessary to protect his interest in the matter.

It is further ORDERED that this Order be published once a week for four successive weeks in the Virignia Beach Sun for publication.
J. Curtis Fruit, Clerk
Kimberly A. Brown, D.C.
Stuart R. Gordon
Berg & Gordon, p.c.
2953 Virginia Beach Blvd.
Virginia Beach, Va. 23452
4t1/13 VB

DIVORCES

In the Clerk's Office of the Circuit Court of the City of Virginia Beach, on the 24th day of November, 1981.
Odin Merdith Heim, Plaintiff, against Toni Ruth Sack Heim, Defendant.

ORDER OF PUBLICATION

The object of this suit is to obtain a divorce a vinculo matrimonii from the said defendant, upon the grounds of desertion. And an affidavit having been made and filed that the defendant is not a resident of the State of Virignia, the last known post office address being 5119 Apple Blossom Drive, Apt. 3, Bakerfield, California 93309, it is ordered that Toni Ruth Sack Heim do appear on or before the 14th of January, 1982, and do what may be necessary to protect her interest in this suit.
A copy-Teste:
J. Curtis Fruit, Clerk
Linda Noel Hill, D.C.
J. Cameron Mann
1510 Pleasure House Rd.
Virginia Beach, Va.
4t12/23 VB

In the Clerk's Office of the Circuit Court of the City of Virginia Beach, on the 23rd day of November, 1981.
Carolyn Burns, Plaintiff, against Carl Bernard Burns, Defendant.

ORDER OF PUBLICATION

The object of this suit is for the said plaintiff to obtain a divorce from bed and board to be later merged into a vinculo

DIVORCES

matrimonii from the said defendant upon the grounds of cruelty and desertion. And an affidavit having been made and filed that the defendant is not aresident of the State of Virginia the last known post office address being P. O. Box 232, Newton, Georgia, it is ordered that he do appear on or before the 11th of January, 1982, and do what may be necessary to protect his interest in this suit.

A copy-Teste:
J. Curtis Fruit, Clerk
Kimberly A. Brown, D.C.
Harry Pincus, Jr.
P. O. Box 3256
Norfolk, Va. 23514
4t12/23 VB

In the Clerk's Office of the Circuit Court of the City of Virignia Beach, on the 23rd day of November, 1981.

Rhonda D. Cummins, Plaintiff, against Thompson R. Cummins, Defendant.

ORDER OF PUBLICATION

The object of this suit is for the said plaintiff to obtain a divorce a mensa et thoro to be later merged into a divorce a vinculo matrimonii after the passage of the statutory period & upon proper petition from the said defendant upon the grounds of cruelty and constructive desertion of plaintiff by defendant as of 19 December, 1980. And an affidavit having been made and filed that the defendant is not a resident of the State of Virginia the last known post office address being 156-8 Herlong Drive Tallahasse, Flordia, it is ordered that he do appear on or before the 11th of January, 1982, and do what may be necessary to protect his interest in this suit.

A copy-Teste:
J. Curtis Fruit, Clerk
Kimberly A. Brown, D.C.
Halbert T. Dail
6330 Newtown Rd.
Norfolk, Va. 23502
4t12/23 VB

In the Clerk's Office of the Circuit Court of the City of Virignia Beach, on the 24th day of November, 1981.

Ruth Elizabeth Sykes Tarkington, Plaintiff, against Denver Parker Tarkington, Jr., Defendant.

ORDER OF PUBLICATION

The object of this suit is for the said plaintiff to obtain a divorce a vinculo matrimonii from the said defendant upon the grounds of one year separation. And an affidavit having been made and filed that the defendant is not a resident of the State of Virginia the last known post office address being 3209 Peronne Avenue, Norfolk, Va. and that due diligence has been made to ascertain the whereabouts of the defendant, it is ordered that he do appear on or before the 12th of January, 1982, and do what may be necessary to protect his interest in this suit.

A copy-Teste:
J. Curtis Fruit, Clerk
Kimberly A. Brown, D.C.
Tom C. Smith
2604 Pacific Avenue
Virginia Beach, Va.
4t12/23 VB

In the Clerk's Office of the Circuit Court of the City of Virginia Beach, on the 27th day of November, 1981.

Gary B. Johnson, Plaintiff, against Rosemary S. Johnson, Defendant.

ORDER OF PUBLICATION

The object of this suit is for the said plaintiff to obtain a divorce A Vinculo matrimonii from the said defendant, upon the grounds of one year separation. And an affidavit having been made and filed that the defendant is not a resident of the state of Virginia, the last known post office address being 413 W. Andrews Avenue, Wildwood, New Jersey 08260 it is ordered that she do appear on or before the 18th of January, 1982, and do what may be necessary to protect her interest in this suit.

A copy-Teste:
J. Curtis Fruit, Clerk
Jeanette S. Jones, D.C.
G. Wilson Nelligar
Suite 137
Citizens Trust Bldg.
6330 Newtown Rd.
Norfolk, Va. 23502
4t12/23 VB

In the Clerk's Office of the Circuit Court of the City of Virginia Beach, on the 27th day of November, 1981.

Valerie Ann Fowler Fish, Plaintiff, against Richard John Fish, Defendant.

ORDER OF PUBLICATION

The object of this suit is for the said plaintiff to obtain a divorce a vinculo matrimonii from the said defendant, upon the grounds of uninterrupted separation over one year. And an affidavit having been made and filed that the defendant is not a resident of the state of Virginia, the last known post office address being 226 Midway Oval, Groton, Connecticut 06340, it is ordered that he do appear on or before the 18th of January, 1982, and do what may be necessary to protect his interest in this suit.

A copy Teste:
J. Curtis Fruit, Clerk
Phyllis N. Styron, d.c.
Alan P. Owens, Atty.
P. O. Box 3646
Norfolk, Va.
4t12/23 VB

In the Clerk's Office of the Circuit Court of the City of Virginia Beach, on the 24th day of November, 1981. Carmen Curd, Plaintiff, against Ronald Lee Curd, Defendant.

ORDER OF PUBLICATION

The object of this suit is for the said plaintiff to obtain a divorce a vinculo matrimonii from the said defendant upon the grounds of more than one year continuous separation. And an affidavit having been made and filed that the defendant is not a resident of the State of Virignia, the last known post office address being 2714 Durbing, Jeffersontown, Kentucky, 40299, it is ordered that he do appear on or before the 12th of January, 1982, and do what may be necessary to protect his interest in this suit.

A copy-Teste:
J. Curtis Fruit, Clerk
Kimberly A. Brown, D.C.
James R. McKeary
1072 Laskin Road
Virginia Beach, Va.
4t12/23 VB

In the Clerk's Office of the Circuit Court of the City of Virginia Beach, on the 23rd day of Novmeber, 1981.

Kenneth Allan Hathaway, Plaintiff, against Mary K. Hathaway, Defendant.

ORDER OF PUBLICATION

The object of this suit is for the said plaintiff to obtain a Vinculo Matrimonii from the said defendant, upon the grounds of desertion and/or cruelty and/or one year separation. And an affidavit having been made and filed that the defendant is not a resident of the State of Virginia, the last known post office address being #87 The Meadows, 201 West Montgomery Crossroads, Savannah, Georgia 31206, it is ordered that she do appear on or before the 11th of January, 1982, and do what may be necessary to protect her interest in this suit.

A copy-Teste:
J. Curtis Fruit, Clerk
Kimberly A. Brown, D.C.
Marc Jacobson
6663 Stoney Point South
Norfolk, Va. 23502
4t12/23 VB

In the Clerk's Office of the Circuit Court of the City of Virginia Beach, on the 30th day of November, 1981.

Dana Cahill Sproles, Plaintiff, against Harry H. Sproles, Defendant.

ORDER OF PUBLICATION

The object of this suit is for the said plaintiff to obtain a divorce a vinculo matrimonii from the said defendant upon the grounds of one year separation. And an affidavit having been made and filed that the defendant is not a resident of the State of Virginia, the last known post office address being 1144 Wyndham Road, Charleston, South Carolina, it is ordered that he do appear on or before the 18th of January, 1982, and do what may be necessary to protect his interest in this suit.

A copy-Teste:
J. Curtis Fruit, Clerk
John R. Fletcher
P. O. Box 3747
Norfolk, Va. 23514
4t12/23 VB

In the Clerk's Office of the Circuit Court of the City of Virginia Beach, on the 30th day of November, 1981.

Norma Kreps Pulliam, Plaintiff, against William Brown Pulliam, Defendant.

ORDER OF PUBLICATION

The object of this suit is for the said plaintiff to obtain a divorce a vinculo matrimonii from the said defendant upon the grounds of constructive desertion. And an affidavit having been made and filed that the defendant is not a resident of the state of Virginia, the last known post office address being Superintendant of Ship Repairs, Mayport Naval Station Mayport, Fla. it is ordered that he do appear on or before the 18th of January, 1982, and do what may be necessary to protect his interest in this suit.

A copy-Teste:
J. Curtis Fruit, Clerk
Kimberly A. Brown, D.C.
William R. O'Brien
1369 Laskin Rd.
Virignia Beach, Virignia
23451
4t12/23 VB

In the Clerk's Office of the Circuit Court of the City of Virginia Beach, on the 4th day of December, 1981.

Ronald Christopher Brown, Plaintiff, against Anne Brown, Defendant.

ORDER OF PUBLICATION

The object of this suit is for the said plaintiff to obtain a divorce A Vinculo Matrimonii from the said defendant, upon the grounds of one year separation. And an affidavit having been made and filed that the defendant is not a resident of the State of Virginia, the last known post office address being 221 West Miller Street, Elmira, New York 14903, it is ordered that she do appear on or before the 25th of January, 1982, and do what may be necessary to protect her interest in this suit.

A copy-Teste:
J. Curtis Fruit, Clerk
Jeanette S. Jones, D.C.
Stuart R. Gordon
2953 Va. Beach, Blvd.
Va. Beach, Va. 23452
4t12/30 VB

In the Clerk's Office of the Circuit Court of the City of Virginia Beach, on the 11th day of December, 1981.

Mark Brian Volkman, Plaintiff, against Shari Lyn Mann Volkmann, Defendant.

ORDER OF PUBLICATION

The object of this suit is for the said plaintiff to obtain a divorce a mensa et thoro to be later merged into a divorce a vinculo matrimonii from the said defendant upon the grounds of desertion. And an affidavit having been made and filed that the defendant is not a resident of the State of the Virginia, the last known post office address being 943 Spanish Oaks Blvd., Palm Harbor, Fl. 33563, it is ordered that she do appear on or before the 29th of January, 1981, and do what may be necessary to protect her interest in this suit.

A copy-Teste:
J. Curtis Fruit, Clerk
Kimberly A. Brown, D.C.
Alan B. Comess
5241 Princess Anne Rd.
Virginia Beach, Va.
4t1/6 VB

In the Clerk's Office of the Circuit Court of the City of Virginia Beach, on the 10th day of December, 1981.

Wilbert McCollum, Plaintiff, against Kim McCollum, Defendant.

ORDER OF PUBLICATION

The object of this suit is for the said plaintiff to obtain a divorce a mensa et thoro to be later merged into a divorce A Vinculo Matrimonii at the expiration of one year's separation from the said defendant, upon the grounds of desertion. And an affidavit having been made and filed that the defendant is not a resident of the State of Virginia, the last known post office address being 50 Arch Street, Providence, Rhode Island, it is ordered that she do appear on or before the 29th of January, 1982, and do what may be necessary to protect her interest in this suit.

A copy-Teste:
J. Curtis Fruit, Clerk
Jeanette S. Jones, D.C.
Stuart R. Gordon
P. O. Box 2257
Va. Beach, Va. 23452
4t1/6 VB

In the Clerk's Office of the Circuit Court of the City of Virginia Beach, on the 10th day of December, 1981.

Sheila Rose Canavan, Plaintiff, against John Michael Canavan, Defendant.

ORDER OF PUBLICATION

The object of this suit is for the said plaintiff to obtain a divorce a Mensa et thoro from the said defendant, upon the grounds of desertion and cruelty. And an affidavit having been made and filed that the defendant is not a resident of the State of Virginia, the last known post office address being 2733 Pungo Ferry Road, Va. Beach, Va. 23457 due diligence has been used by or in behalf of the plaintiff to ascertain in what county or corporation the defendant resides without effect, it is ordered that he do appear

DIVORCES

on or before the 29th of January, 1982, and do what may be necessary to protect his interest in this suit.

A copy-Teste:
J. Curtis Fruit, Clerk
Jeanette S. Jones, D.C.
Alvin G. Leavitt
124 South Lynnhaven Rd.
Suite 101
Va. Beach, Va. 23452
4t1/6 VB

In the Clerk's Office of the Circuit Court of the City of Virginia Beach, on the 9th day of December, 1981.

William N. Hardee, Plaintiff, against Katherene Sue Hardee, Defendant.

ORDER OF PUBLICATION

The object of this suit is for the said plaintiff to obtain a divorce a vinculo matrimonii from the said defendant upon the grounds of desertion. And an affidavit having been made and filed that the defendant is not a resident of the State of Virginia, the last known post office address being Fleisman Road, Fayetteville, North Carolina 28301, it is ordered that she do appear on or before the 29th of January, 1982, and do what may be necessary to protect her interest in this suit.

A copy-Teste:
J. Curtis Fruit, Clerk
Kimberly A. Brown, D.C.
Halbert T. Dail
6330 Newtown Road
Suite 137
Norfolk, Va. 23502
4t1/6 VB

In the Clerk's Office of the Circuit Court of the City of Virginia Beach, on the 7th day of December, 1981.

Robert Wayne Sutphin, Plaintiff, against Linda Sutphin, Defendant.

ORDER OF PUBLICATION

The object of this suit is for the said plaintiff to obtain a divorce a vinculo matrimonii from the said defendant upon the grounds of one year's separation. And an affidavit having been made and filed that the defendant is not a resident of the State of Virginia, the last known post office address being Kissimmee, Florida, it is ordered that she do appear on or before the 26th of January, 1982, and do what may be necessary to protect her interest in this suit.

DIVORCES

A Copy-Teste:
J. Curtis Fruit, Clerk
Kimberly A. Brown, D.C.
Stuart R. Gordon
P. O. Box 2065
Virginia Beach, Va. 23452
4t1/6 VB

In the Clerk's Office of the Circuit Court of the City of Virginia Beach, on the 3rd day of December, 1981.

Raymond Stephen Fernandez, Plaintiff, against Lygia Jean Sharkan Fernandez, Defendant.

ORDER OF PUBLICATION

The object of this suit is for the said plaintiff to obtain a divorce a mensa et thoro to be later merged upon proper application to a divorce a vinculo matrimonii from the said defendant, upon the grounds of one year continuous separation. And an affidavit having been made and filed that the defendant is not a resident of the State of Virginia, the last known post office address being 2244 Union Street, Allentown, Pennsylvania, it is ordered that she do appear on or before the 21st of January, 1982, and do what may be necessary to protect her interest in this suit.

A copy Teste:
J. Curtis Fruit, Clerk
Kimberly A. Brown, D.C.
James A. Gorry, III
3500 Pacific Ave.
Va. Beach, Va. 23451
4t12/30 VB

In the Clerk's Office of the Circuit Court of the City of Virginia Beach, on the 17th day of December, 1981.

Kathleen marie Malkoch Skidmore, Plaintiff, against William Edward Skidmore, Sr., Defendant.

ORDER OF PUBLICATION

The object of this suit is for the said plaintiff to obtain a divorce a Vinculo Matrimonii from the said defendant, upon the grounds of one year separation. And an affidavit having been made and filed that the defendant is not a resident of the State of Virginia, the last known post office address being 426 Deer Lane Rochester, Pennsylvania 15074, it is ordered that he do appear on or before the 5th of February, 1982, and do what may be necessary to protect his interest in this suit.

DIVORCES

A copy Teste:
J. Curtis Fruit, Clerk
Jeanette S. Jones, D.C.
James M. Stafford
3284 Va. Beach Blvd.
Suite 102
Plaza Square Bldg.
Va. Beach, Va. 23452
4t1/13 VB

In the Clerk's Office of the Circuit Court of the City of Virginia Beach, on the 17th day of December, 1981.

Jessie James Tyler, Plaintiff, against Diane Tyler, Defendant.

ORDER OF PUBLICATION

The object of this suit is for the said plaintiff to obtain a divorce A Vinculo Matrimonii from the said defendant, upon the grounds of one year's separation. And an affidavit having been made and filed that the defendant is not a resident of the State of Virginia, the last known Post Office address being 16 West End Avenue, New York, New York, it is ordered that she do appear on or before the 5th of February, 1982, and do what may be necessary to protect her interest in this suit.

A copy-Teste:
J. Curtis Fruit, Clerk
Jeanette S. Jones, D.C.
Stuart R. Gordon
2953 Va. Beach Blvd.
Va. Beach, Va. 23452
4t1/13 VB

In the Clerk's Office of the Circuit Court of the City of Virginia Beach, on the 17th day of December, 1981.

Fred Arthur Board, Plaintiff against Pamela Stanley Campbell Board, Defendant.

ORDER OF PUBLICATION

The object of this suit is for the said plaintiff to obtain an Annulment from the said defendant, upon the grounds of fraud. And an affidavit having been made and filed that the defendant is not a resident of the State of Virginia, the last known post office address being Post Office Box 365, c/o Juanita Campbell, Kilbourne, Louisiana 71253 it is ordered that she do appear on or before the 5th of February, 1982, and do what may be necessary to protect her interest in this suit.

A copy-Teste:
J. Curtis Fruit, Clerk

DIVORCES

Jeanette S. Jones, D.C.
Barry Kantor
302 Plaza One Building
One Main Plaza East
Norfolk, Va. 23510
4t1/13 VB

In the Clerk's Office of the Circuit Court of the City of Virginia Beach, on the 17th day of December, 1981.

Carol A. Burden, Plaintiff, against Clyde O. Burden, Defendant.

ORDER OF PUBLICATION

The object of this suit is for the said plaintiff to obtain a divorce A Vinculo Matrimonii from the said defendant, upon the grounds of having lived separate and apart for a period in excess of one year. And an affidavit having been made and filed that the defendant is not a resident of the State of Virginia, the last known post office address being 4112 "3" Avenue, Galveston, Texas 77550, it is ordered that he do appear on or before the 5th of February, 1982, and do what may be necessary to protect His interest in this suit.

A copy-Teste:
J. Curtis Fruit, Clerk
Jeanette S. Jones, D.C.
Herbert F. Niles, Jr.
P. O. Box 5203
Chesapeake, Va. 23324
4t1/13 VB

In the Clerk's Office of the Circuit Court of the City of Virginia Beach, on the 17th day of December, 1981.

Mark William Hurtt, Plaintiff, against Jacquiline Hurtt, Defendant.

ORDER OF PUBLICATION

The object of this suit is for the said plaintiff to obtain a divorce a Vinculo Matrimonii from the said defendant, upon the grounds of one year's separation. And an affidavit having been made and filed that the defendant is not a resident of the State of Virginia, the last known post office address being 1165 North Taylor Street, Lawton, Oklahoma it is ordered that she do appear on or before the 5th of February, 1982, and do what may be necessary to protect her interest in this suit.

A Copy Teste:
J. Curtis Fruit, Clerk
Jeanette S. Jones, D.C.
Stuart R. Gordon
2953 Va. Beach Blvd.
Va. Beach, Va. 23452
4t1/13 VB

DIVORCES

In the Clerk's Office of the Circuit Court of the City of Virginia Beach, on the 14th day of December, 1981. Sue Ann Elliott Murphy, Plaintiff, against James Oliver Murphy, Defendant.

ORDER OF PUBLICATION

The object of this suit is for the said plaintiff to obtain a divorce a vinculo matrimonii from the said defendant upon the grounds of one year's separation. And an affidavit having been made and filed that the defendant is not a resident of the State of Virginia, the last known post office address being 600 Harvard Avenue, Pat. B, Burbank, California, it is ordered that he do appear on or before the 1st of February, 1982, and do what may be necessary to protect his interest in this suit.

A copy-Teste:
J. Curtis FRUIT, Clerk
Kimberly A. Brown, D.C.
James R. McKenry
1072 Laskin Road
Virginia Beach, Va. 23451
4t1/13 VB

In the Clerk's Office of the Circuit Court of the City of Virginia Beach, on the 14th day of December, 1981.

Andolino Howard, Plaintiff, against Johnetta Howard, Defendant.

ORDER OF PUBLICATION

The object of this suit is for the said plaintiff to obtain a divorce from the bonds of matrimony from the said defendant upon the grounds of separation for more than one year. And an affidavit having been made and filed that the defendant is not a resident of the State of Virginia, and to the best of Complainant's knowledge resides in Leesville, Louisiana, it is ordered that she do appear on or before the 1st of February, 1982, and do what may be necessary to protect her interest in this suit.

A copy-Teste:
J. Curtis Fruit, Clerk
Kimberly A. Brown, D.C.
Hilton Oliver
4856 Haygood Road
Virginia Beach, Va.
4t1/13 VB

In the Clerk's Office of the Circuit Court of the City of Virginia Beach, on the 14th day of December, 1981.

Karen Ann Shalvoy, Plaintiff, against Richard E. Shalvoy, Jr., Defendant.

ORDER OF PUBLICATION

The object of this suit is for the said plaintiff to obtain a divorce a vinculo matrimonii from the said defendant upon the grounds of one year separation. And an affidavit having been made and filed that the defendant is not a resident of the State of Virginia, the last known post office address being 12 Barnesdale Road, Nashua, New Hampshire 03062, it is ordered that he do appear on or before the 1st of February, 1982, and do what may be necessary to protect his interest in this suit.

A Copy-Teste:
J. Curtis Fruit, Clerk
Kimberly A. Brown, D.C.
Ronald H. Marks
154 Newtown Road,
Suite 6
Virginia Beach, Va.
4t1/13 VB

In the Clerk's Office of the Circuit Court of the City of Virginia Beach, on the 21st day of December, 1981.

Birdie Estelle Kelly, Plaintiff, against Otis Kelley, Defendant.

ORDER OF PUBLICATION

The object of this suit is for the said plaintiff to obtain a divorce a vinculo matrimonii from the said defendant upon the grounds of one year's separation. And an affidavit having been made and filed that th defendant is not a resident of the State of Virginia, the last known post office address being 52 Merrell Avenue, Stamford, Connecticut, it is ordered that he do appear on or before the 9th of February, 1982, and do what may be necessary to protect his interest in this suit.

A copy-Teste:
J. Curtis Fruit, Clerk
Kimberly A. Brown, D.C.
Stuart R. Gordon
P. O. Box 2257
Virginia Beach, Va. 23452
4t1/13 VB

Here's why we're the busiest place on the boulevard.

Quality, Fashion Furniture. Not only do we carry the latest trends but you'll also find in our showrooms furniture from old respected manufacturers like Thomasville, Bassett, Broyhill, Burlington House, Stanley and American of Martinsville, manufacturers who still hand-rub fine woods to a satiny finish and who take a personal interest in the way fine furniture is produced.

Big Selection. Nowhere else in Virginia are there so many home furnishings under one roof. Our warehouse and showrooms contain more than seven acres of furniture, carpeting, bedding, and gifts from the Orient, Israel, the Mid-East, India, Mexico and the United States in modern, contemporary, Early American, Colonial and French Provincial.

Low Prices. Our low prices are advertised frequently. The savings that we pass on to you are made possible by our team of knowledgeable buyers through volume buying and selective purchasing. We also assemble much of our merchandise in our warehouse, adding still further to your savings.

Service. You'll sense the extent of our friendly service as soon as you enter our showrooms. Complimentary coffee is available. So is a supervised nursery where you may leave your children while shopping. And, if you have questions about arranging your new purchases, our salespeople and our professional decorating staff will help. There's no charge for any of our services.

Quality, fashion furniture. Big selection. Low prices. And service. Now you know why we're the busiest place on the boulevard.

Haynes
Home Furnishings

MasterCard Haynes VISA

USE OUR CHARGE PLAN, VISA, OR MASTER CARD

Virginia Beach Showroom: 5324 Va. Beach Boulevard, Daily 10 am to 9:30 pm;
Hampton Showroom: 4113 W. Mercury Boulevard, Daily 12 noon to 9:30 pm, Saturday 10 am to 9:30 pm.

THE VIRGINIA BEACH SUN

25¢

55th year, No. 52, Virginia Beach, Va. December 30, 1981

26 917323
VIRGINIA STATE LIBRARY
RICHMOND VA 23219

John Baum

1982 Resolutions From Virginia Beach Council Members

What Do They Wish For The Coming Year?

By Greg Goldfarb

New Year's resolutions. What are they?

Many people vow to change their ways after the first of each new year. Formally, they declare resolutions. Usually resolutions address personal, professional, civic, or other areas of a person's life which may need more attention in the year ahead.

Resolutions, in a broader political sense, usually indicate that disharmonious parts have joined together, or have resolved their differences. Resolutions, therefore, voice conscious decisions by the resolute party, for pretended good wishes in the future.

The citizenry of Virginia Beach trusts its Virginia Beach City council members to make wise decisions in the best interests of Virginia Beach residents. The 11 member council concentrates year round on the issues and concerns of the City of Virginia Beach. Sometimes council members are criticized for their decisions, other times praised. But the headaches are [illegible] to be able to serve the citizens of Virginia Beach.

Recently, The Virginia Beach Sun contacted the Virginia Beach City Council to gather their new year resolutions, publically, personally, civically, and professionally. Their responses, including observations and comments as well as resolutions, follow:

JOHN A. BAUM, BLACKWATER BOROUGH: "The city is in a real budget crunch. We elected officials could do more to help, as could General Assembly members. We must all work together as much as possible and strive for teamwork. Each group must realize the role they play in city government. City Council members, constitutional officers and General Assembly members get into the news by being critical of the city manager of school board. Sometimes they get involved in areas where they have no real responsibilities. It does not help the city by upsetting the public. I resolve to try to improve how we all work together, including myself.

See WATER, Page 10

In Memory Of A Police Officer

Page 5

Jazz Is Growing In Virginia Beach

Page 2

Beach Architecture Eyed

Page 4

New Albums Reviewed

Jazz In Tune For The 1980's

Editor's Choice

By

GREG GOLDFARB

Jazz is alive in the 1980's.

Disco is dead and rock and roll is merely existing. Boring at that. Music from other countries is becoming hip, i.e. Latin American, Japanese, and African. Classical music is holding its own and country and western, blue grass and folk are constantly growing.

But as 1982 dawns before us, modern jazz is unfolding with some of the best names in the music industry producing the albums, and with a technical quality second to none.

Probably one of the most successful, and popular jazz musicians to emerge in the last two years is **George Benson.** The singing guitarists' latest effort, **"The George Benson Collection,"** is a two record set including 17 songs. Producers of the album, Quincy Jones, Tommy LiPuma, Bob Krasnow and others, herald Benson's collection as a work of genius, hoping that his commercial success will allow him to pursue his guitar work more intensely.

Benson's "Turn Your Love Around," and "Give Me The Night," are two of the premier cuts on the discs. Contributing artists in the collection include Aretha Franklin, Herbie Hancock, Phil Upchurch, Lee Ritenour, Herbert Laws and Earl Klugh. Although the technical quality of this particular album set is not as exceptional as some others, the George Benson Collection is still a fine holiday treat.

Gil Scott-Heron's "Reflections" blew onto the jazz scene recently and has got everybody talking about the cut " 'B' Movie," a social and political satire of **Ronald Reagan.** Heron's music is a fusion of reggae, jazz, rock, and blues. Heron's lyrics make this album a cut above. The album offers listeners only seven tracks, but like The Sun, mass is not important, it is class that counts. This hot album is highly recommended on cold winter nights to cure the holiday blahs.

A combined effort between **Donald Byrd** and **Issac Hayes** has yielded **"Love Byrd."** Issac Hayes did everything on this seven-cut album but engineer the music, although he did mix it. Byrd has long been recognized, especially in the southern reaches of the U.S., as one of the most versatile jazz trumpeter's going. His style has now been couple with Hayes' slow, sensuous, and provocative riffs. The album is on the mellow side and its fine technical recording makes this disc one of 1981's best.

Earl Klugh, a classical jazz guitarist, has been popular for years. In college, girls would not think of going to Florida during Spring break without Klugh accompanying the journey. He uses string players numbering close to 50, and has help on his lates album **"Crazy For You"** from such greats as Ray Parker, Jr., Ronnie Foster, and Hubie Crawford on harmonica. Klugh has proven he's here to stay.

The ever popular **Crusaders** have a new album, **"Standing Tall,"** with the mad dog Englishman **Joe Cocker,** a rough voiced old sot, singing two of the albums six tracks. This relationship is perhaps one of the most unique of the 1980's. Wilton Felder, Stix Hooper and Joe Sample have refined Cocker's voice so that for the first time in Cocker's musical career you can actually understand what he's singing.

Al Jarreau's "Breaking Away," is all around one of the best jazz albums on the market today. The songs "Roof Garden," "Blue Rondo a la Turk," and "We're in This Love Together," will rocket Jarreau to new heights in his career. This album is a must for any good jazz collection.

Bob James' "Sign of the Times," has been on the jazz charts for weeks, and with good reason. This album represents the musical smoothness of James, plus vocal work by Patti Austin. James gets help on the album from Grover "Just The Two of Us" Washington, Jr. This album borders with **Herbie Hancock's** latest album, "Magic Win-

See NO, Page 3

A VERY SPECIAL
NEW YEARS' EVE

...join
THE VIRGINIA POPS
conductor
Walter Noona
9:00 P.M. DEC 31

For a unique Tricentennial program at the Omni Hotel: Framed reproductions of Lee Linkey's calendar scenes of Norfolk will be on display, along with an official Tricentennial exhibit. After the concert, dance to the Walter Noona Trio. Complimentary champagne and party favors.
• Tickets $18/pers • Tickets at Scope, the Pavilion, and all Select-A-Seat locations. To charge by Phone: 622-SEAT (622-7328) Information 622-2310.

ALL-YOU-CAN-EAT
SHRIMP
(OR BAKED STUFFED FILLET OF SOLE)
$7.95
PLUS A BIG 99¢ DEAL FOR THE KIDS.

Yessirree, when we have an all-you-can-eat special we really do it right. This one includes a crock of hot, baked French Onion Soup Gratinee, our terrific Tossed Salad, all-you-can-eat of our tasty, golden fried Gulf Shrimp (or Baked Stuffed Filet of Sole), your choice of Potato, and all the fresh baked Dinner Rolls you can pack away. All for only $7.95. (But sorry, no doggie bags.) And, to sweeten the deal, we're offerin' all the little shrimps in your family (children 12 and under) their own 99¢ special: a Maine-sized Spaghetti Dinner OR a hefty Hamburger complete with a mound of crispy French Fries.

But hurry, this offer is only good until January 5 and excludes New Year's Eve and New Year's Day. We'll be lookin' for ya!

Valle's
The original Seafood Restaurant. Est. 1933 in Portland, Maine.

VIRGINIA BEACH: 4616 Virginia Beach Blvd., jct. Independence Blvd., Route 58 near Pembroke Mall, 499-1296.
Open every day from 11 a.m.

Reservations accepted, but not required.

New Year's Music Goes Down Smoothly

Sun Down

By LYNN SANDS

New Year's Eve is tomorrow night. The anticipation has me breathless.

I have been wondering day and night where my date and I will do our celebrating. There's nothing worth celebrating more than the magic of making it through another year. It really freaks me out when I think about living. The New Year makes me so aware of the passage of life, and life, to me, is music. So my date and I will surely pass up the private parties to greet the New Year with music.

Perhaps, if we feel jazzy, we will party at **Pepper's**. If we are feeling swing we'll swing by an oceanfront hotel. The country life will have us reeling at **Michael's** or catching a rare appearance by Snuff at **Worrell Brothers**. My cowboy hat is in the closet ready to go if necessary. Somehow I don't think it will be.

On New Year's Eve I think my date and I will want heavy shots of rock and roll flowing through our blood. We will probably be gulping glasses of the powerful punch of rock music. My date will certainly find this potion at the **Crystal** where States will serve up a concoction that will stagger the resort city into rock and roll oblivion. This group is one of the hottest in the East, and the New Year will definitely find the crowd at the Crystal in a flaming, frenzied state. The high energy of "Lies," "Latest Girl," "Picture Me With You," and "Saturday Night" will explode like white lightning into the veins of the New Year's night.

It's very possible my date and I will party at **Rogue's** with Pocket Edition and usher in the New Year with some of the finest contemporary tunes in town. Strong vocals and all around talent make this band a big local favorite. Many regulars will find their way here for a nightcap before the night ends. It should be the biggest party of the night.

The wildest party should be at **Pascal's** where the hottest house band in the country, Hot Cakes, will be cooking again. The brew from these boys is serious business so my date and I should be prepared for some major reveling. This music is poured strictly over the rocks, but it slides inside oh so smoothly. The top songs of the day being played by the bubbliest band in town will no doubt have everyone floating in mega madness.

Wherever we go I'm sure it will be a great date and a great evening. We plan on staying away from the interstate, and since we live near the ocean that should be no problem. Most likely my date will want to go to the last three places I mentioned. We like to party to the max. A small sandwich first might help soak up some of the revelry. Make your resolutions early. See you when the Sun goes down. I can't wait.

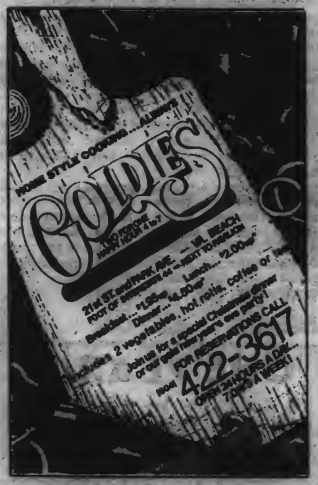

Virginia Beach Sun

USPS-660-140; Published Wednesdays,
138 Rosemont Road, Virginia Beach, VA. 23452
Phone (804) 486-3430

Hanes Byerly, Publisher — Greg Goldfarb, Editor

John Rankin, Advertising Manager

Within Tidewater Area	All Other Areas
One year - *7.00	One Year - *9.00
Two years - *12.00	Two Years - *15.00

Second class postage is paid at Lynnhaven Station in Virginia Beach, Virginia

No Better Music Than Jazz

Continued from Page 2

dows," as being the perfect album to play as the party is just getting started.

Spyro Gyra's "Freetime" is another excellent jazz album for 1982, as is **Ronnie Laws' "Solid Ground."**

But all in all, for the money, **Quincy Jones' "The Dude"** will probably be the award winner out of the latest batch of comtemporary jazz albums. Contributing artists on this nine cut work of art range from Stevie Wonder to Herbie Hancock to Ernie Watts. The cuts "Ai No Corrida," "The Dude," "Just Once," "Betcha Wouldn't Hurt Me," and "Razzamatazz," are all solid gold cuts had they been released separately.

"The Dude" album is the best listening bet for this holiday season. The technical quality of this plastic is unsurpassed. The music lines are progressive, and the lyrics are essentially poetry set to music.

These are but a few of the choice samples of jazz selections on the market today. Jazz is the music of the future, as evidenced by the amount of artistic effort being placed in that direction. In this editor's opinion, there is no better music in notation than the progressive, sharp thrusts of jazz. It is not boring like rock and roll, and not tearful like country and western.

463-5480
Birchwood Shopping Ctr.

3782 Virginia Beach Blvd.
Virginia Beach

NORTH STAR VIDEO

Did You Receive A
VIDEO RECORDER
As A Christmas Present,
Or Do You Already Have One?

NORTH STAR VIDEO OFFERS THESE ADVANTAGES:

★ Our low-priced club membership (*35 per year) lets you rent movies for as little as 75' a day (on special days) and it entitles you to a 10% discount on all video accessories and blank video tapes.

★ Selection from more than 350 different top video movies, including "Nine To Five," "Endless Love," "The Wiz," "An American Werewolf in London," "Breaker Morant" and many, many more!

CALL 463-5480 FOR FURTHER INFORMATION.

We are located two miles east of Pembroke Mall on Virginia Beach Blvd. going towards the beach.

SKATE ALL NIGHT!

COLLEGE PARK SKATING CENTER'S ANNUAL
NEW YEARS EVE PARTY

Thursday, Dec. 31st.
7 P.M. to 7 A.M.

FREE HATS, NOISE MAKERS,
BALLOONS
FREE DOUGHNUT
& DRINK AT 6 AM.

ADMISSION
7:00 P.M. to 7:00 A.M. *8.00
7:00 P.M. to 1:00 A.M. 6.00

564 S. Military Hwy. 420-0187

Virginia Beach Architecture

The Pavilion: Eyesore Or Classic?

Second Opinion

By

SAM CLAY

Once again architectural criticism is fashionable. You probably never realized it was not. Neither did I until I read **Tom Wolfe's** "From Bauhaus To Our House."

In this recently published slender volume, based upon articles he wrote for the June and July "Harper's," Wolfe effectively demolishes the current philosophy underlying most architectural endeavors. He contends that fashion and not true aesthetics or quality is the guiding force in twentieth century architecture.

Whether you agree with his thesis or not, he writes with tremendous wit, style, and insight. And he brings to mind the question of quality and integrity of buildings.

Some may argue that an inanimate object is unable to possess such qualities. So do I. But if you agree that a building represents the end-state of an architect's original concept, then you can assign certain adjectives to it.

Hundreds of non-residential buildings have been constructed in Virginia Beach over the past few years. From shopping centers to neighborhood convenience stores to churches to schools, we have had the opportunity to witness an incredible array of thoughts, concepts, fads, and fantasies metamorphised into buildings.

One building that has generated vast public comment (it's rather nice to see any building stir up the public) is the **Pavilion**. Formerly known as the Virginia Beach Arts and Conference Center, it has as a building not been well received. Newspaper articles at the time of its unveiling contain a number of quotes from citizens and politicians alike comparing its design to a "row of mailboxes" or to a "series of quonset huts." All such were meant to be derisive. I feel just the opposite.

Quality of design, concept, and execution mark the Pavilion. It stands as a testament to the best that can occur in architecture: a client who knows specifically what it wants and an architectural firm who understands these needs and responds in an almost perfect manner. The City of Virginia Beach was the client; **Odell & Associates**, Charlotte, N.C., and **Walshe, Ashe, Dills**, Virginia Beach, the architects.

Ten arching vaults serve as the signature of the building. Far from being mailboxes or quonset huts, they are the logical solution for the primary, yet opposing, requisites of the building: large areas of unbroken space and the need for the retention of a feeling of human scale.

Anyone who has seen **Louis Kahn's Kimball Art Museum**, Fort Worth, Texas, will recognize perhaps one of the inspirations for the design of the Pavilion. The Kimball works as a museum; the Pavilion as a convention center.

Too many people have dismissed the Pavilion as an eyesore located at the end of the Virginia Beach-Norfolk Expressway. I suspect they have not yet been inside it or really stopped to think about what the building is supposed to do i.e., its function. After all, what is more functional and pure of design than a mailbox or a quonset hut? They are recognized as design classics and so, too, one day, will the Pavilion.

While most Virginia Beach residents know of the Pavilion and can describe it, I suspect that few are familiar with the design of the **Virginia National Bank** branch located at Princess Anne Plaza. It is a gem of a building, worthy of your undivided attention.

Located in the 3300 block of Virginia Beach Boulevard, it is almost overshadowed by the ugliness surrounding it. But just in the nick of time, it grabs your eye and won't let go.

Imagine a glass rectangle set on a concrete base. It seems to float above its location while at the same time projecting great strength.

Designed by **Shriver and Holland Associates**, Ayler Holland, principal architect, the branch was opened in 1965. It is as strong and as vibrant today as it was 16 years ago.

Vertical sight lines mark its exterior. Horizontal its interior. An intriguing tension thus pervades the entire structure.

High ceilings add a particular note of warmth and spaciousness to the interior. Since the structure faces north, sunlight helps in heating and, surprisingly, cooling the branch.

Once more we see what happens when a knowledgeable client meets an understanding architect: creation of a building with quality of purpose, design, and execution. And for us, a building that challenges the senses and delights the eye.

Certainly there are other buildings worth your attention. These two, however, serve as an example of what is possible when all the right elements line up to produce a successful architectural undertaking. I hope that you will take the time to look at them, the second and third time, to learn from them, but more importantly, to enjoy them.

NEXT WEEK: SIGNS OF THE TIME.

Macho Man . . .

ONE YEAR: $7

TO SUBSCRIBE TO THE VIRGINIA BEACH SUN, please mail this form with your check to:

THE VIRGINIA BEACH SUN
138 Rosemont Rd.
Virginia Beach, Va. 23452

PLEASE CHECK HERE☐ if this is a new subscription.
PLEASE CHECK HERE☐ if you are now receiving the VIRGINIA BEACH SUN and are renewing your subscription.

WITHIN TIDEWATER AREA
☐ One year $7.00
☐ Two years $12.00

ALL OTHER AREAS
☐ One year $9.00
☐ Two years $15.00

NAME_____
ADDRESS_____
CITY_____
STATE_____ ZIP_____

Editorial By Greg Goldfarb

Virginia Beach Doesn't Need Holidays To End This Way

The Virginia Beach Sun had planned a happy, appreciative new year's editorial for this, the final week of 1981. Last weekend's single-barreled nightmare, however, repels that compulsion.

The midnight murder of **Virginia Beach Police Officer Daniel T. Maloney**, helplessly slain in the line of duty shortly after 12 a.m. last Sunday morning, painfully illustrates the dangers and risks police officers incur while serving and protecting the public.

Maloney, 25 years old and a three year Virginia Beach police officer, lost his life on a routine call without even a chance to defend himself.

The early morning air was cold last Sunday as Maloney chased a suspicious car in the Arrowhead section of the city. The fleeing car led Maloney to the intersection of Princess Anne Road and Parliament Drive, where attempts to stop the car proved futile as it flew south on Parliament and turned left onto Challedon Road, a dead end. Before the young officer could get out of his unit, the driver of the cornered car leaped out, ran to the front of Maloney's cruiser and fired a handgun several times close range through the windshield as Maloney tried to escape, to no avail, through the passenger's door. A short time later police officers caught the gunman and killed him, but only after another **Beach Officer, J. L. Bell**, almost took a bullet in the process.

The joys of Christmas, Hanukkah, and New Year's, this year, have been stained with blood. But just as spilled blood is a symbol of death, blood spilled while protecting public interests serves as a fountain of purity, devotion, and inspiration.

We are saddened, and our hearts go out to the family of Daniel T. Maloney, who was reportedly a fine and dedicated father, husband, and public servant. Maloney's family and friends must let their breasts swell with pride and admiration, knowing that a precious loved one died while performing a dangerous job too few of us are willing to assume.

Last summer The Sun denounced assaults of any sort on police officers. Public sentiment called for harsher penalties for those convicted of assaulting police officers. Maybe, just maybe, if the populous clearly understands that attacks on police officers, in any fashion, will be dealt with swiftly and severely by local judges, it would make the holiday season a little more joyous and safer for all.

Officer Maloney was not the first officer to die in the line of duty. Pray he be the last.

Memorial donations may be made in care of FOP Lodge 8, P. O. Box 6102, Virginia Beach, Va. 23456.

Editorial By B. J. Sessions

Rest His Soul, But Raise The Banner

Sadly, the cold-blooded murder of Virginia Beach police officer Daniel T. Maloney early Sunday morning once again demonstrates the high risks involved in law enforcement.

Maloney was attempting to stop a suspicious vehicle near Princess Anne Road and Parliament Drive, when the car sped off and turned into a deadend street. The driver of the vehicle jumped out and fired several shots through the window of the patrol car fatally wounding Maloney.

Just a few minutes later, the assailant attempted to shoot another police officer, who had also stopped the suspect. In the shootout that followed, officer J. L. Bell quickly dispatched the gunman with a single shot to the head.

Much will be written and said in the next few days about the bravery and dedication of officer Daniel T. Maloney, but as it is always with the public, the incident will soon be forgotten.

But this tragedy should not be forgotten. The death of this officer and others killed in the line of duty should serve as a reminder that regardless of the opinion of some, the police officer is not just another eight-hour-a-day employee. His or her life is constantly on the line.

Officer Maloney, 25, gave the most precious gift of all, and the message he left comes to us loud and clear: understand your police officers, cooperate with them when they need help, and most of all remember that they separate us from criminals like the one who took the life of a fine young police officer. Rest his soul, but raise his banner: we owe him that.

Note: Sessions is a Chesapeake Post staff writer.

Kelly Pre-Season Specials

	Regular Price	SALE PRICE
Folding Disc Bedder	$4575.00	$3700.00
160" Roto Tiller	6980.00	4000.00
Six Row Cultivator	3850.00	3200.00
Four Row Cultivator	2350.00	2100.00

KMC KELLY

ALL EQUIPMENT IN STOCK UNITS. COME BY AND SEE OUR FULL LINE OF KMC TODAY.

Stevenson Ford Tractor, Inc.

1792 South Military Highway
Chesapeake, Virginia, 23320

420-4220

Your Local
DISABLED
AMERICAN
VETERANS
Would Like To
Wish Tidewater A

MERRY CHRISTMAS

and a

happy NEW YEAR

Thanks so much for your support of our local program!

CALL 461-4938

to have your tax-deductible discards picked up.

Virginia Beach Agriculture

Corn Farmers, Despite Drought, Produce Grain

Although in many areas of the state, including Virginia Beach, the drought of 1980 never came to an end and is still continuing in some parts of Virginia, crop farmers experienced record yields in 1981. Department of Agriculture and Consumer Services Commissioner S. Mason carbaugh said in his year end review of agriculture in the Old Dominion that the 1981 crops benefited from rains at just the right time for maximum production.

A survey of five major weather stations showed that the average rainfall is 38.88 inches. Both 1980 and 1981 were below average but less rainfall was recorded in 1981, 30.71, than in the drought year of 1980 when gauges registered 35.58.

These fortunate rains helped set records in the production of corn, wheat, soybeans, and peanuts. Tobacco registered record yields he noted and farm income reached a new high of $1.7 billion, unfortunately so did farm expenses, $1.67 billion. A bright spot was that this was the first year since 1979 that income was higher than expenses. Although it was a break even year overall, there were some profitable farm operations and some farmers found themselves operating at a loss.

A survey of farmers taken by the Department at mid-year showed that relatively low prices for many farm commodities coupled with the severe drought of 1980 created serious financial difficulties for many farmers. The prices received in 1981 did little to eliminate this ongoing problem.

"Because of good yields and quality, farmers had a chance to make a good profit for a change, but lower prices and higher costs nipped that chance in the bud," said the Commissioner.

In his report the Commissioner noted a number of areas of emphasis:

•The medfly outbreak in California posed a potential threat to the state's fruit and vegetable industry, fortunately the medfly never reached Virginia. However, the Board of Agriculture has seen fit to continue the quarantine to protect our production in the 1982 growing season.

•The Department placed a new emphasis on brucellosis, a disease of cattle during the year and the aumber of infected herds dropped from 45 to 24. This program will continue in 1982 to make the state brucellosis free.

•Efforts continue in the International Trade area. An office was established in Tokyo to serve that area of the world. At present two out of five acres of major crops in Virginia go to overseas ports. If Vikrginia production is to continue to grow this source of income becomes increasingly important.

•A trend toward small farms has been noted in the stat which would indicate a resurgence of the family farm. Emphasis will continue in the Department to find new ways of direct marketing crops, tailoring products to specific markets and increasing production on limited acres.

The Commissioner said he was encouraged by statistics that show the loss of farmland has slowed and has remained at the same level of 9.8 million acres since 1978. The number of farms has remained at 58,000 for the past two years.

Acccording to Carbaugh, the Department's economic forecast indicates that total cash receipts from the marketings of crops, livestock and livestock products are expected to be about $1.7 billion in 1981. This is an overall increase of $241 million or 16.5 percent.

Gross cash receipts for crops are expected to be about $731 million with tobacco, peanuts and soybeans being the largest contributors to crop cash receipts. Average crop prices received by farmers in 1981 were lower than in 1980 for corn, small grains, and soybeans while prices for other crops were generally higher.

Gross cash receipts for livestock, including dairy and poultry, are estimated to be about $970 million for 1981, with dairy, cattle and calves, and broilers being the largest contributors. This is an increase of $21 million above 1980. Except for beef cattle and turkeys, average prices received by farmers in 1981 were above average prices received in 1980 for all livestock categories.

Carbaugh said "that this year's record farm income was hard pressed by rising production expenses." Production expenses for 1981 are estimated to be a record high of $1.67 billion or 9.5 percent above 1980.

While Carbaugh said he "is optimistic that Virginia's farm economy can rebound in 1982, its turnaround will depend primarily on better prices for farm products and lower production costs which are tied heavily to eocnomic conditions in the u.S. economy and the export market." Virginia farmers continue to be basic "price takers" in the marketplace with their economic and income potential affected to a large extent by weather.

By DAR

Good Citizen Awards Presented

The Adam Thoroughgood Chapter, Daughters of the American Revolution, recently presented Good Citizen Awards for 1981-82, to three out-standing Virginia Beach High School Seniors.

The awards, a good citizens certificate and a good citizens pin, were presented to the students by Mrs. John A. Herrmann, Chairman of the DAR good citizens committee. These awards are based on the student's leadership, dependability, service, and patriotism. The essays which they wrote will be submitted to a Virginia State DAR board, and from there to a DAR national committee. To the final winner will be given $1,000, with other cash awards going to the runners-up.

The three Virginia Beach Students who were selected, are:

Charles Steenburg, Jr. of Cox High School. His previous accomplishments include: active member of Frank W. Cox's Key and German Clubs; 1981 Virginia Governor's School for the Gifted; DAR Award for Excellence in History; national honor society; national merit semi-finalist; NJROTC unit commander; and Virginia Beach public schools social studies curriculum committee.

Margaret Burns of Cape Henry Collegiate, who's recognitions are: President of the honor court; field hockey co-captain; senior class treasurer; Jefferson book award (University of Virginia); French excellence award; English excellence award; elected to national honor society—Henricus Collegian.

Susan Liebert of Princess Anne High School, who has been president of her sophomore, junior, and senior class; attended Virginia Beach leadership workshop twice; Virginia Beach city-wide SCA secretary; representative of class for 2 years to the Virginia Beach Mayor's Youth Council; 1980 attendance to Virginia's second model executive government conference; currently included in Who's Who in American High School Students.

Accompaning the students to the awards luncheon were: Mrs. Liebert, mother of Susan and the grandparents, Mr. and Mrs. Charles Parker of Washington D.C.; Mr. and Mrs. C. Steenburg, parents of Charles, Jr., and Mrs. Sarah Acock, counselor of Cox High School; Mrs. Virginia Burns, mother of Margaret, and Mrs. Arlene Ingram, counselor at Cape Henry Collegiate.

Lecture Announced

La Traviata At Library

Local writer Tim Morton will discuss "La Traviata," the new production of the Virginia Opera Association, in an opera informance at the oceanfrost branch of the Virginia Beach public library on Tuesday, Jan. 12 at 8 p.m.

Morton's presentation continues the series of opera workshops offered cooperatively by the library and the VOA. Advanced registration for the lecture is required. Interested adults may register by calling the library at 428-4113.

Assertiveness

Dr. David L. Kupfer, clinical psychologist, will discuss assertiveness training in a lecture entitled "Standing Up for Yourself" on Wednesday, Jan. 13, at 7:30 p.m. at the Oceanfront branch of the Virginia Beach public library.

The lecture is the first in a series of programs entitled evening forum at Oceanfront offered cooperatively with the Mental Health Association of Tidewater. There will be one evening forum program each month through May, 1982. Advanced registration for the lecture is required. Interested adults may register by calling the library at 428-4113.

Saturday films

Film programs for children will be staged in the Great Neck and Oceanfront branches of the Virginia Beach public library on Saturday, Jan. 16.

"Alexander and the Car with the Missing Headlights", "Boo-boo Monster Enters a Beauty Contest," "Dragon Stew," and "People Soup," will be shown for children six to nine years of age at the Great Neck Branch Library beginning at 11 a.m. Children three years of age and older may participate in a film program at the Oceanfront branch library beginning at the same time. Both film programs are free.

The Great Neck branch library is located at 1251 Bayne Drive in the Hilltop area. The Oceanfront branch library is located at 1811 Arctic Avenue.

Wappadoodle

The Wappadoodle Puppets will perform "The Enchanted Princess" in a puppet show for persons of all ages on Wednesday, Jan. 20 at 4:30 p.m. in the Windsor Woods branch library of the Virginia Beach public library. The Windsor Woods branch library is located at 3612 South Plaza Trail.

Pungo Customers Affected

Continental Lowers Excise Tax

Continental Telephone customers will be receiving a New Year's present this year.

On January 1 the federal excise tax on telephone service will drop from two percent to one percent, the company announced today.

But the tax won't disappear entirely at the end of the year, as Congress voted several years ago. This year's tax bill postpones that, keeping it one percent until January 1, 1985.

Next year's drop will save telephone customers approximately $516 million, according to estimates by the U.S. Independent Telephone Association (USITA). Some $116 million of the amount will be saved by customers of the Independent telephone companies.

UISTA represents the interests of the nation's 1,500 non-Bell System telephone companies serving more than 36 million phones—one out of every five in the nation.

The telephone tax was imposed by Congress during World War I as a "temporary" measure. Although repealed briefly after the war, it was reinstituted during the Depression and at one time rates were as high as 25 percent on long distance calls and 15 percent on local service.

Several years ago Congress voted to gradually eliminate the tax, which had stood at 10 percent for almost 20 years. In recent years it has dropped one percent each year and was scheduled to be eliminated at the end of 1982. However, legislation enacted in 1980 continued the tax at two percent through 1981. The latest bill allows the decrease to one percent in 1982 but continues it at that rate through 1984.

Virginia Beach public school officials have announced the following school lunch menus:

Elementary Menu

Jan. 4, Monday, steak sandwich or hamburger on bun, french fries, buttered green beans, apricots, plums, whole or lowfat milk.

Jan. 5, Tuesday, hot ham and cheese sandwich or hot dog on bun, potato rounds, buttered green peas, pears, raisins, whole or lowfat milk.

Jan. 5, Wednesday, chicken pattie on bun or bar-b-que on bun, crispy cole slae, french fries, peaches, fruit, whole or lowfat milk.

Jan. 7, Thursday, meat taco w/cheese and shredded lettuce and roll or cheeseburger on bun, buttered corn, buttered green peas, pears, fruit cup, whole or lowfat milk.

January 8, Friday, spaghetti w/meat sauce and roll or hot dog w/chili, buttered green beans, baked beans, sliced peaches, spiced applesauce, whole or lowfat milk.

January 11, Monday, fish in batter w/cheese wedge and roll or hot dog on bun, crispy cole slaw, buttered green peas, apple, fruit cup, whole or lowfat milk.

January 12, Tuesday, fried chicken and roll or sloppy Joe on bun, mashed potatoes, buttered breen beans, orange wedges, pears, whole or lowfat milk.

January 14, Wednesday, pizza w/meat and cheese or hamburger on bun, french fries, mixed greens, rosy applesauce, fruit cup, whole or lowfat milk.

Jan. 14, Thursday, hot ham and cheese sandwich or hot dog on bun, potato rounds, buttered green peas, pears, raisins, whole or lowfat milk.

Jan. 15, Firday, steak sandwich or cheeseburger on bun, french fries, green beans, apricots, fruit, whole or lowfat milk.

Jan. 18, Monday, chicken pattie on bun or bar-b-que on bun, crispy cole slaw, french fries, peaches, fruit, whole or lowfat milk.

Jan. 19, Tuesday, meat taco w/cheese and shredded lettuce and roll or cheeseburger on bun, buttered corn, buttered green peas, pears, fruit cup, whole or lowfat milk.

January 20, Wednesday, spaghetti w/meat sauce and roll or hot dog w/chili, buttered green beans, baked beans, sliced peaches, spiced applesauce, whole or lowfat milk.

Jan. 21, Thursday, pizza w/meat and cheese or hamburger on bun, french fries, mixed greens, fruit cup, whole or lowfat milk.

Jan. 22, Friday, fried chicken and roll or sloppy Joe on bun, mashed potatoes, buttered green beans, orange wedges, pears, whole or lowfat milk.

Jan. 25, Monday, fish in batter w/cheese wedge and roll or hot dog on bun, crispy cole slaw, buttered green peas, apple, fruit cup, whole or lowfat milk.

January 26, Tuesday, steak sandwich or hamburger on bun, french fries, buttered green beans, apricots, peaches, whole or lowfat milk.

Jan. 27, Wednesday, hot ham and cheese sandwich or hot dog on bun, potato rounds, buttered green peas, pears, raisins, whole or lowfat milk.

Jan. 28, Thursday, chicken pattie on bun, or cheeseburger on bun, crispy cole slaw, french fries, peaches, fruit cup, whole or lowfat milk.

January 29, Friday, school's closed in-service.

THE POSEY PEDDLER FLORIST
464-4080
25% OFF On All Christmas Items!
HAPPY NEW YEAR!
Located in Bayside Shopping Center
2104 F Pleasure House Road 464-4080

Former POW's Urged To Contact Red Cross

Former prisoners of war who were held for 30 days or more are urged to contact their local American Red Cross chapter immediately.

Public Law 97-37, the "Former Prisoner of War Benefits Act of 1981", was recently signed by President Reagan. This law expands VA eligibility for many thousands of prisoners of war for all eras, but it is important for all former POW's to contact Red Cross by Jan. 8, 1982 so that they will receive details about the new law.

Prior to the signing of this law, former POW's had to ahve been held as prisoners for six months or more before obtaining certain VA benefits. Additional changes have been made for psychosis and anxiety states, and for priority treatment at VA Centers.

Former POW's should contact their local Red Cross chapter or the American Red Cross, First Colonies Division Headquarters at (804) 446-7700 in Norfolk.

Complete Custom
Picture – Framing Service!
• HERB JONES PRINTS
• WAYNE FULCHER ORIGINALS
• ANTIQUE HANDMADE QUILTS
Open 10 am. - 7 pm. Weekdays
Open 10 am. - 5 pm. Saturdays
OCEAN ART GALLERY
614 21st. Street
(One Block From The Pavilion, At The End Of The Toll Road)
425-1666

Oliver At Lipscomb

A Virginia Beach resident has enrolled as a first quarter freshman at David Lipscomb College.

Brent Dudley Oliver, a 1981 graduate at Bayside High School, enrolled Sept. 21 and is following a liberal arts program. He is the son of Mr. and Mrs. Dudley Oliver, 4637 Priscilla Lane, Virginia Beach.

Oliver is one of a fall-quarter record 2,375 students attending Lipscomb. David Lipscomb College is a four year liberal arts institution affiliated with the churches of Christ.

DR. ROBERT THOMAS
AND
DR. WILLIAM HOLCOMB
OPTOMETRISTS
Eye Examinations - Glasses
Contact Lenses
Summer Hours
Monday-Tuesday-Thursday-Friday 9 to 5
Great Bridge Shopping Center
Closed Wednesday 482-4022 Saturday 9 to 12:30

Beach Recreational Events Listed

New Year's Dance For Beach Teens

The Virginia Beach Department of Parks and Recreation has announced this January calendar of events:

1: **9th Annual Trash Bowl Sailing Regatta** in conjunction with the Board Bay Sailing Association, Mt. Trashmore Lake. For more information, call 467-2027.

1: New Year's Day - VBRC/Bow Creek and Kempsville will be closed all day.

2: New Year's a little late, 11 a.m. to 1 p.m., ages 12 and under, teen lounge, VBRC/Kempsville. For more information call youth services at 495-1892.

2: **Pre-teen splash**, 7 to 8 p.m., ages nine to 12, pool, VBRC/Kempsville. For more information, call youth services at 495-1892.

2: **Teen splash**, 8 to 9:30 p.m., ages 13-17, pool, VGRC/Kempsville. For more information, call youth services at 495-1892.

2: **Saturday night ballroom dance**, 7 to 10 p.m., VBRC/Bow Creek. For more information, call 463-0505.

3-5: **Auditions for original one-act plays**, January 3 from 1 to 5 p.m., January 4 and 5 from 7 to 10 p.m., theatre, VBRC/Kempsville. For more information call performing arts, 495-1892.

3: **Senior citizens' square dance workshop**, 2 to 5 p.m., VBRC/Bow Creek. For more information call 463-0505.

4: **Recreation class schedules** available at all public libraries, public information center (City Hall), VBRC/Kempsville, VBRC/Bow Creek and the main office (4700 Recreation Drive), for more information call 467-4884.

4: City-wide afterschool activity centers resume hours, elementary school age children, 3:45 to 5:30 p.m., for more information call youth activities, 467-4884.

4-March 31: League play for adult basketball, mixed volleyball, and community basketball. For more information call athletics at 467-4884.

4: Boys swim league, ages nine to 15, registration begins Jan. 4 in the aquatic office, VBRC/Kempsville. For more information call aquatics at 495-1892.

6, 13, 20, 27, Feb. 3: Cake decorating workshop, ages 10 to 17, sign up in the teen lounge, VBRC/Kempsville for more information call youth services at 495-1892.

7: **Sunwheelers vs. Hampton Whirlwinds** at Hampton. Wheelchair basketball, for more information call therapeutics at 495-1892.

7: **Deadline for Wintergreen ski trip** for teens, ages 13 to 18, on Jan. 29. Call youth activities at 467-4884 for more information.

9: **Art festival**, 1 to 4 p.m., VBRC/Bow Creek, for more information call 463-0505.

9: **Senior citizens' couples square dance**, 7 to 10 p.m., VBRC/Bow Creek, for more information call 463-0505.

9: Teen new year dance, 7 to 10 p.m., ages 13 to 17, Rooms #116, #117, and #118, VBRC/Kempsville. For more information call youth services at 495-1892.

9: **The Virginia Beach Winter "Open"** and the Virginia State "Closed" table tennis tournament, first state sanctioned tournament to be offered in area. VBRC/Kempsville, for more information and registration, call adult services at 495-1892.

9: **Saturday recreation activities** at Creeds and Seatack Elementary resumes, for teens, call youth activities at 467-4884 for information.

10:**Sunday Spectacular** - Athletics Anyone? Featuring boxing, Karate, Judo, and tai chi demonstrations, plus gymnastics show and table tennis exhibition, 2 to 5 p.m., VBRC/Kempsville. For more information call 495-1892.

10: **Saturday night fight of the month** matches begin 7 p.m., in the VBRC/Kempsville third floor exercise room. Members of the Virginia Beach Boxing Club and other clubs will participate. For more information call Athletics, 495-1892.

See ACTIVITIES, Page 9

Runaway Hotline

The Virginia Beach Juvenile and Domestic Relations District Court's Diversion Unit offers a Lighthouse Runaway Hotline service. Hours of operation are 4 p.m. to 12 (midnight) Thursday through Monday. Call 427-4777.

If you are a runaway or the parent of a runaway contact the Lighthouse Runaway Hotline for assistance.

Rape Services

The Tidewater Rape Information Services, Inc. (TRIS) is offering a training course for perspective volunteer counselors and educators.

Pre-course interviews required for the course will be offered until Jan. 15. The course begins Jan. 19 through Feb. 11 at 7 p.m. To arrange for an interview, call TRIS at 622-4300, Monday through Friday, 8 a.m. to 5 p.m.

PICK UP YOUR COPY OF THE SUN!

The Virginia Beach Sun is available at almost every 7-eleven store in Virginia Beach, plus the following other Virginia Beach locations:

House of Gifts 23rd & Atlantic
Post Office 24th & Atlantic
News Center 23rd & Atlantic
Holiday Inn 20th & Oceanfront
Ingram Pharmacy 20th Street
Princess Ann Motel 26th & Oceanfront
The Seabreeze Motel 26th & Oceanfront
Sussman Photo 20th & Atlantic
Ocean Ranch Motel 32nd & Oceanfront
Gulstream Motel 30th & Oceanfront
Sea 'n Sun Motel 29th & Oceanfront
Seaside Book Shop 3113 Pacific
Peter Pancake 32nd & Atlantic
LaPlaya Motel 32nd & Oceanfront
Sea Vacationer 30th & Oceanfront
Pocahontas Pancake 20th & Atlantic
Sheraton Motel 36th & Oceanfront
Ramada Inn 57th & Oceanfront
Peoples Drugs 920 Laskin Rd.
(Sunny Rd.) 132 Thalia Village Shop
Chamber of Commerce Pembroke Mall
Subway Pembrooke Meadow Independence Blvd.
Lake Wright Motel Rt. 13—N. Hampton Blvd.
Big Star Pt. House Rd. & Shore Dr.
REVCO—Great Neck Rd. Village Center
Va. Beach Gen. Hospital First Col. Rd.
Big Star First Colonial & Laskin
Earle's (Western Auto) Va. Beach Blvd.
Peoples Drugs Princess Ann Center
Virginia Beach Sun Office Rosemont Rd.
REVCO & A.P. Rosemont & S. Plaza Tr.
Peoples Drugs Holland Plaza Holland Rd.
Big Star Lynnhaven Green
Winn Dixie—Lynnhaven Parkway Center
Farm Fresh—Lynnhaven PW Manor Square
Subway Lynnhaven & Holland
Holiday Inn Park General Booth Blvd.
Ramada Inn 6 St. & Oceanfront
Hilton Inn 8th & Oceanfront
The Dunes Motel 10th & Oceanfront
Rawn Pharmacy 17th & Atlantic
Aquarius Motel 20th & Oceanfront
Ivanhoe Motel 21st & Oceanfront
The Marjor 22nd & Oceanfront

Check out the location nearest you, and be sure to pick up YOUR copy of The Sun!

THE CIRCLE

LIVE ENTERTAINMENT NIGHTLY WITH RAY BROWN ON THE PIANO

COCKTAILS
Dinner Served 'til 2:00 a.m.

You're Going To Love Our 2" THICK NEW YORK SIRLOIN STEAK
FOR ONLY $10.95
It's among the finest steaks served anywhere in Virginia. Try one & you'll agree!

LIVE MAINE LOBSTER
1½ lb. Lobster stuffed with our Jumbo Crab Meat
FOR ONLY $13.95
You'll recommend it to your friends!

It's more than worth the 20 min. trip to Portsmouth!
3010 HIGH ST.-PORTSMOUTH
397-8196
Please call for directions.
Open 8 a.m.-2 a.m. (closed Mondays)

Never has there been so much for so little in one unique shop.

We're going to give pawn shops a wholesome new image in Tidewater. Because we're clean and bright inside, with more fabulous gift ideas than even Santa can use...and at prices that would even delight old Scrooge! Below is just a partial listing of all that we carry, but remember too, if you need cash, we'll give you top dollar for gold and silver, or let you use it in trade!

• 12 KT., 14 KT., 18 KT., & 20 KT. GOLD JEWELRY • DIAMONDS AND DIAMOND RINGS • CAMERAS BY TOP MANUFACTURERS • MUSICAL INSTRUMENTS • RADIOS • STEREOS • VIDEO EQUIPMENT • FINE WATCHES FOR MEN AND WOMEN • ANTIQUES • SILVER

Authorized Leica Ricoh Dealer

Olde Coin Sales
327 High St., Downtown Portsmouth
Phone 399-4009

Activities For All Ages In Virginia Beach

Continued from Page 8

10: **Senior Citizens' square dance workshop** and covered dish luncheon, 2 to 6 p.m., VBRC/Bow Creek, for more information call 463-0505.

11: **Fifth Annual Sunwheelers Eight Ball Tournament**, VBRC/Kempsville. For more information call therapeutic at 495-1892.

11-16: **Easter Seal shoot-out**, 4 p.m., ages six to 18, Gym, VBRC/Kempsville. For more information call 495-1892.

12-15: **Winter Class Registration for recreation classes**, adult, teen and youth. Youth begins 6 p.m. on the 12. For more information call 467-4884. Registration will be held at Lynnhaven Shopping Mall.

12: **Winter Bowling Tournament**, 7 p.m., bowling lanes, VBRC/Kempsville, pre-registration necessary. For more information call Adult Services, 495-1892.

12: **Senior Citizen Pancake Breakfast and "A Day at The Races"**, 10 a.m. to 2 p.m., Room #117, VBRC/Kempsville, free, reservations required, prizes, limited transportation available. For more information call 467-4316.

12: The Lakes Civic League Meeting, 7 p.m., VBRC/Bow Creek. For more information call 463-0505.

★ ★ ★ ★ ★

"Best Wishes For HAPPY HOLIDAYS!"

- Vince Kopek, CAI

KOPEK AUCTION COMPANY
VIRGINIA BEACH, VIRGINIA
(804) 497-4917

Movies, Tournaments

15: **Teen pool tournament**, 7 to 10 p.m., ages 13 to 17, game room, VBRC/Kempsville. For more information call youth services at 495-1892.

15: Movie, **"The Black Hole"**, (Walt Disney production), 7 p.m., VBRC/Bow Creek, for more information call 463-0505.

15: **Pre-teen spend the night**, new games, movie, crafts, etc., 8 p.m., VBRC/Bow Creek. For more information call 463-0505.

16-17: **4th Annual Mayor's Invitational Wheelchair Basketball Tournament**, VBRC/Kempsville. For more information call therapeutics 495-1892.

16, 18, 19: **Therapeutic Recreation** program registers Winter/Spring program, for more information call therapeutics at 495-1892.

16: **C.L.A.S.P. Dance** 7 p.m., VBRC/Bow Creek. For more information call 463-0505.

16: **Winter barnyard round-up**, 11 a.m. to 1 p.m., ages six to 12, western party, teen lounge, VBRC/Kempsville. For more information call performing arts, 495-1892.

16, 17: **Auditions for "Animal Farm"**, men and women ages 16 and up, 1 to 5 p.m., on the 16th and 6 to 9 p.m. on the 17. Theatre, VBRC/Kempsville, for more information call performing arts, 495-1892.

17: **Sunday spectacular - A Space Odyssey**, 2 to 5 p.m., VBRC/Kempsville, featuring movie **'The Black Hole"**, plus comic book exhibit and assortment of space video games. For more information call 495-1892.

18: **Aquatic classes** begin, contact aquatics for details, 495-1892.

19: **Ski Trip to Wintergreen**, leave 5 a.m. from Zayre's at Hilltop, return at 9 p.m., price $29 includes lift and transportation. For more information and registration call 495-1892.

19: **Plaza/Windsor Woods Civic League meeting**, 7 p.m., VBRC/Bow Creek. For more information call 463-0505.

19: **Ski trip to Wintergreen**, VBRC/Bow Creek. For more information call 463-0505.

20: **Teen Chess tournament**, 7 p.m., ages 13 to 17, sign up in teen lounge, VBRC/Kempsville. Call youth services at 495-1892 for more information.

23: **Spades Tournament**, 2 p.m., Room #117, VBRC/Kempsville, pre-register by calling adult services at 495-1892, no partner needed, prizes awarded.

23: **Virginia State Judo Championships**, 9 a.m. to 5:30 p.m., registration begins 7:30 a.m., in gym, VBRC/Kempsville, co-sponsored by the VBRC/Kempsville Judo Club. For more information call 495-1892.

23: **Puppet Show "Sleeping Beauty"**, 11 a.m., VBRC/Bow Creek, for more information call 463-0505.

23: **Sunwheelers vs. Washington UFO's**, 7:30 p.m., VBRC/Kempsville, for more information call therapeutics at 495-1892 - wheelchair basketball.

24: **Sunday Spectacular - Super Bowl Extravaganze**, 2 p.m., adult lounge, VBRC/Kempsville. Not just for men, ladies, "Super Shape Workshop" included before Super Bowl, free refreshments. For more information call adult services at 495-1892.

24: **SUPER "Super Bowl"** Sunday, VBRC/Bow Creek, for more information call 463-0505.

25: **Year-round therapeutic recreation program** begins at various sites, for more information call 467-4884.

25: **Auditions for All-cities Ballet Company**, 6:30 p.m., Old Donation Elementary School Studio, for more information call performing arts at 495-1892.

26: **Bridge Social**, 10 a.m. to 12 noon, Room #110, VBRC/Kempsville. No reservations necessary, for more information call 495-1892.

28-31: **Original one-act plays performed at 8 p.m.**, on January 28-30 and at 3 p.m. on January 31. Free, theatre, VBRC/Kempsville, for more information call 495-1892, performing arts.

29: **Senior Citizens' to Fred Waring Concert**, reservations needed, for more information call 467-4316.

30: **Sunwheelers vs. Richmond Rim Riders**, 7:30 p.m., Richmond, wheelchair basketball, for more information, call therapeutics at 495-1892.

30: **Boys swim league parent's meeting**, 10 a.m., VBRC/Kempsville, Room #117, for more information call Aquatics at 495-1892.

30: **Billiard tournament**, 2 p.m. all entrants must be checked in by 1:30 p.m. on Saturday. Sign up with VBRC/Kempsville Staff located in the adult game room or call adult services at 495-1892. This event will determine the 1982 VBRC/Kempsville eighball champion. Call 495-1892 for more details.

30: **Pre-teen ping pong tournament**, 10 a.m. to 1 p.m., ages six to 12, sign up in the VBRC/Kempsville teen lounge, for more information call youth services, 495-1892.

30: **Teen ping pong tournament**, 3 to 6 p.m., ages 13 to 17, sign up in the teen lounge, VBRC/Kempsville, for more information call youth services, 495-1892.

31: **Sunday Spectacular - Fantasyland** 2 to 5 p.m., VBRC/Kempsville. A well-known magician will perform, followed by a creative dance performance by the Rita Holland Dance Studio. A speaker from the Association of Research and Enlightenment will speak on dreams and interpretations. For more information call 495-1892.

Attend The Church Of Your Choice This Week

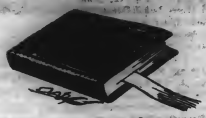

ROSEWOOD MEMORIAL PARK
631 WITCHDUCK RD. 497-8925
C.C.KIRKPATRICK

WILLIS FURNITURE AT HILLTOP
1712 LASKIN RD. 428-5951
L. H. BURNS & STAFF

ENGINEERING MEDIA INC.
606 E. LIBERTY STREET
CHARLES HACKWORTH AND STAFF

CHESAPEAKE SAVINGS & LOAN

J. D. MILES & SONS, INC.

Be Near Me, Lord

Be near me, Lord, each night and day
And lead me with Your light,
O, keep me in Y[d] ur loving care,
And quide my life aright.

Forgive my every sin and fault
For all the years gone past,
The years ahead I give to You
However long they last.
I praise You for Your goodness, Lord,
My heart I give to Thee,
O help me, Lord, to live for You
Through all the years to be.

Rev. Thomas Foy

TODD ELECTRIC CO.
MOSES TODD AND STAFF

OVERTON'S MARKET
1419 POINDEXTER ST. 545-9496
THE OVERTONS AND EMPLOYEES

PRICE'S, INC.
4580 PEMBROKE MALL
497-4821
BRAND NAME APPLIANCES
TV—STEREO

MILL-END CARPET SHOP
4740 VA. BEACH BLVD.
497-4854 TAYLOR B. CARR AND EMPLOYEES

CHARLIE'S SEAFOOD RESTAURANT
3139 SHORE DR. 491-9863
MARY E. REHPELZ AND EMPLOYEES

Kempsville Student Wins Photo Contest

Dawn Balzarano, a student at Kempsville High School, has been named as the grand prize winner in the Virginia Division of the International Year of the Disabled Persons photo contest.

The contest was open to students in grades 7 through 12, to promote awareness in the full participation of the disabled person in today's society. Entries were judged on content and quality. The grand prize winner receives a 35 mm camera.

In addition, **Seven Cones** of Kempsville Junior High School has received a certificate of honorable mention in the contest for his entry.

Harold Heischober, vice mayor

Barbara Henley

Dr. Clarence Holland

Reid Ervin

E. T. Buchanan

Water, Budget, Head Most Council

Continued from Page 1

"Political speeches . . . I flare out at efforts to pitch and appeal to the public. People need to seek compromise, realizing there will still be differences. But no cheap personal shots.

"I wish I could balance my farm books . . . and I wish the public would resolve its differences in regard to how much time council members should spend during the week working on council matters. Some people complain and only want full-time members who do not hold full-time jobs. Others want part-time members, so that more people would be eligible for the job."

E. T. BUCHANAN, LYNNHAVEN: "I resolve to help the city get its own water supply, and to balance the budget.

"We've got a new baby coming in May. It'll be an interesting experience. I hope it will be a healthy and happy child.

"And I also hope that Hanes Byerly has a pleasant and profitable 1982."

REID ERVIN, AT LARGE: "No, I don't believe in New Year's resolutions. I have all kinds of hopes, but no resolutions."

HAROLD HEISCHOBER, VICE MAYOR, AT LARGE: "Publically, the past year has been very rewarding and educational for me. I will use what I learned over the last year on council to the betterment of the Virginia Beach public next year. I will continue as I have, minimizing the city's terrible economic burden.

"Professionally, I resolve to turn around a bad year in business. I hope Reaganomics work for our people. I want to see business increase and unemployment decrease.

"Personally, I've been very fortunate this year. I have a beautiful wife, three children, and their families. On Dec. 31, I finish my first 18 months on Council. I hope to finish my second year in the same vein as the first."

BARBARA HENLEY, PUNGO: "I keep vowing that I am going to do my filing. But that'll only last one week. You wouldn't believe how much comes in here.

"Council takes a tremendous amount of time. I resolve to be better organized. You research work and research some more. You get bogged down and it's hard to get the work done.

"Going back to reorganization, I must reorganize so I can devote more individual attention to my children, that I should, I mean, sometimes I'll have three things going on at home

Happy New

must learn to better budget my time. I get involved with business projects here at the hotel, and then a city problem will arise and I'll attend to it. I need to set aside time during the day and tell the girl to hold my calls until I finish one thing, then I'll return all the calls later. Time is dictated by needs, especially if a citizen needs help.

"I resolve to see us move on the beautification aspects of Atlantic Avenue. I've studied that and there are many issues pertinent to the whole thing. There is no parking in B-4 zones, and I see increased density in H-2. We have got to tie all this at the same time. Then I'll get a phone call from the city, and it's hard for me to break away from what I'm doing. But fortunately, children are more flexible than adults tend to be.

"The big thing looming for me is campaigning for this spring's council election. Having the additional duty of compaigning will make it more difficult to organize my time."

DR. CLARENCE A. HOLLAND, BAYSIDE: "I resolve to learn to enjoy serving on council better than I have in the past. I must learn to be more relaxed in endeavours in the coming year. Some people are more intense than others. When I get involved with something I really get involved with it very deeply.

"My golf game is so bad it wouldn't do any good to resolve to improve it.

"I resolve to become more involved with church activities and civic groups, and I will be greatly interested in who will represent the Bayside Borough of the city after this spring's election."

W. HUGH KITCHIN, III, VIRGINIA BEACH: "First off, I resolve to plan my time a little better. We're inundated with materials during the year. Things get slack at the hotel but there are still things that need to be done. I get side tracked with city issues and people problems. I

W. Hugh Kitchin, III

Dr. J. Henry McCoy, Jr., mayor

Reba McClanan

Members New Year's Wishes

Year, 1982

together to beautify the oceanfront, and get the support from the merchants.

"I resolve to spend more time this year going to budget hearings. Going to them has helped me quite a bit by informing me as to what's going on. Attending the hearings helps me make better budget recommendations and decisions. Good to extrapolate things that can help you throughout the year.

"And, I don't think any of us on council spend enough time with our families. If I economize my time, more will be left for them."

DR. J. HENRY McCOY, JR., MAYOR, KEMPSVILLE: "I resolve to try not to inflict as much pain on my patients and on my fellow colleagues. But seriously, I will try to devote more time at home and not spend 100 hours a week working. I want to try to take life a little easier. It's been a rough year.

"My golf game I will try to improve. Recently I was shooting between 88 and 92 and went to Myrtle Beach, S.C., and my score shot up to 101. I'd like to keep my game in the mid 80's, but if that happened all four wheels off my golf wagon would fall off.

"I resolve to improve all my relationships, and always to work with my family, friends, business associates and fellow councilmen.

"I resolve to spend as much time as possible to coming up with a fair budget for the city. We must hold down taxes and increase services. We will continue to work regionally and locally to a solution to the water problem.

"And I will continue to consider running for reelection this spring."

REBA MCCLANAN, PRINCESS ANNE: "The sooner we get this water thing resolved the better. We must find more ways to hold the line on city government spending. We must devote considerable time to budget cuts to make up for rising expenses.

"As always, I could save a little more time for myself so I don't end next year in a tizzy, and with work backed up. I can't find the time to participate in the things I belong to, like the garden club.

"My family has been great over the year. They seem to be very understanding when I sling supper on the table and run out the door.

"We must keep the cost of city spending down and pay more attention to controlling the money we're borrowing.

"I resolve to do the best job I can, listen, and make decisions and respond to the community the best way I can.

MEYERA OBERNDORF, AT LARGE: "I resolve to continue to give open, honest government to the citizens of Virginia Beach.

"To continue to return the love and affection, not only to my immediate family, but to the entire city for its warmth and support.

"To continue to strive for peace, understanding, and tolerance among all people, locally, nationally, and internationally.

"To run my life by my basic beliefs: to do justice, love mercy, and walk humbly with my God. I feel there is no higher calling in life than public service. I set my goals high. I have a moral committment that this type of position requires all my physical, mental, and emotional stamina."

PATRICK L. STANDING, AT LARGE: "I would like to see a permanent settlement to the water issue.

"I resolve to improve my ability to perform in this society. That's not the easiest thing to do.

"I would like to spend the time, or have back the time I served as a council member, vice mayor and mayor, and spend it with my children. Over the last eight years they've grown up and they're gone. I miss not seeing every moment they grew.

"I have a concern for the youth of this city and the world. I have a particular appreciation for how hard it is for the youth of today to accomplish the American dream. It's hard for kids nowadays to set up a home and a household and enjoy the things their mother and father did. I know the kids get frustrated in school, and sometimes have a hard time finding jobs. We must make sure the kids have a good mental attitude, and try not to let them become affected by dope. We need to hope that our youth grow up strong, and that we all take more time to enjoy our families."

Meyera Oberndorf

Patrick Standing

Virginia Beach Classified Ads

Selling, renting or hiring? Virginia Beach Sun Classified ads are the answer.

Place your low cost, quick acting classified ad today. Call 486-3430 or mail the handy coupon. We're here to help you with your ad.

20 words or less, 1 week, $4.00 - 20 words or less to run 4 weeks, only $12.00 (The fourth week is free). Your ad will run in each issue of The Chesapeake Post and Virginia Beach Sun.

My classified ad_____

_____

_____

_____

_____

_____

_____

_____

_____

_____

Please run ad for ( ) or ( ) til stopped. Cost is $12.00 for 4 weeks for first 20 words, 20¢ for each additional word.

☐ Please Bill Me ☐ Payment Enclosed

Name_____

Address_____

City_____ State____ Zip_____

Mail to SUN/POST Classifieds
138 Rosemont Road
Virginia Beach, Virginia,23452

Announcements

TAX PREPARER - Taking early appointments for individual, joint, or self-employed tax returns. Call now and get your return in early. My home or, for many locations, yours. L. G. Hill, Phone 482-4222.

1 4T 1-13

COMPAT - A - DATE
Take 1 minute to listen to recorded message 1-803-871-9852 or call 1-803-871-9851 or write Compat-A-Date, P. O. Box 1823, Summerville, S.C. 29483.

TFN

Autos

GRANADA - 1979, 2 door, auto., air, AM-FM stereo cassette, power steering and brakes, 6 cylinder. Economical. Light blue with white vinyl top. NADA says $4650, I say $4200 or best offer. 464-9501 after 4:00.

4 4T 1-20

MG—MIDGETTE - 1973 4 speed, AM-FM stereo. Just inspected, new top, new paint. Interior and body in perfect condition. $1,100. 463-0257 before 9—00 pm.

4-4T 12-30

Autos

MUSTANG II - 1978 auto., air, AM-FM 8-track stereo, 14" radial tires plus 2 snow tires, new paint job, looks great. Excellent condition, must see to appreciate. $3,800. 425-8465 after 6:00.

4 4T 1-13

TRANS AM - 1978 Brown, T-roof, 6.6 litre, auto., air, AM-FM stereo. Good condition inside and out. $6,100 or take over 30 payments of $244.80. 583-1911 9-6.

4-4T 12-30

BUICK - 1973 Estate Wagon. Auto., air, power steering and brakes, power door locks, rear window defoger. Good condition. $800. 497-3215.

4 1T 12-30

TOYOTA—COROLLA - 1980, 4 door, AM-FM, air, rear window defroster, metallic paint, vinyl top, reclining bucket seats. $5,000. 468-4238.

4 1T 12-30

VOLVO - 1980 GL auto, air, AM-FM cassette stereo, sunroof, tinted glass, just tuned. Excellent condition. Garage kept. 19 mpg. city. 420-1201.

4 4T 1-20

Autos

MAZDA-RX7 - 1980 Sun-roof, 5 speed, AM-FM stereo, 14,500 miles, red. Excellent condition. $8995. 622-9662 after 6:00.

4 4T 12-30

FORD ESCORT - 1981, 4 speed, AM-FM cassette stereo, thermo guard, cloth seats, 13,000 miles. Excellent condition. $5,995. Must sell. Call Tina, 340-5005.

4 4T 1-20

LINCOLN - 1981 Mark VI- Fully loaded, all power. Baby blue. Like new. $18,000. 547-1540 after 4:00.

4 4T 12-30

MUSTANG - 1981 3 door with T-Top, AM-FM cassette stereo, air, auto., power steering and brakes, cruise control, reclining seats, rear window defoger, wire wheel covers, extended warranty. 4500 miles. $6500. 497-3391.

4 4T 1-13

PORSCHE - 1979, 924. Like new, 11,900 actual miles. $12,900 481-3470.

4 4T 1-13

DATSUN - 1979 280 ZX, garage kept, showroom condition, low miles, 5-speed, air AM-FM stereo, GL package, regular gas. $9769. CLEAN. 489-4018.

4 4T 1-13

NOVA - 1976 auto., air, AM-FM stereo, power steering, 40,000 original miles, never wrecked. $2,800 firm. 588-8299 after 4:00 and weekends.

4 4T 1-13

VW - 1975 super Beetle LeGrande, Special Edition. Classic. Needs work. $1,800 or best offer. 855-6985.

4 4T 1-13

OPEL 1975 Manta, 4-speed, 74,000 miles, radio, new paint and tires. No. 6 inspection. Great condition. $1,750. 464-6472. after 3:30.

4 4T 1-13

MONTE CARLO - 1977, 69,000 miles, air, power steering and brakes, cruise control, AM-FMN Stereo, new paint and transmission. Very good condition. Must sell. $3,100 or best offer. 488-1349 9 to 6. Ask for Charles.

4 2T 12-30

TOYOTA-COROLLA - 1980 SR5 Hatchback, 5 speed, air, AM-FM stereo, loaded. Black sports package. 15,000 miles. $6600. 547-4697.

4 4T 1-6

PONTIAC FIREBIRD - 1977 formula, 305 cu. in., air, auto., power windows, locks, steering and brakes. Tilt wheel AM-FM stereo, good gas mileage. Excellent condition. $4150 or best offer, 461-9258 anytime.

4 4T 1-13

HONDA - 1980 Accord, 5-speed, garage kept, full service records, 63,00 miles, AM-FM cassette stereo. Excellent condition. Must sell. 422-8667 after 5:00.

4 2T 1-6

DODGE - 1979 Omni 4 door, low miles, AM radio. 4 speed. $4,095 negotiable. 857-4981 anytime.

4 4T 12-30

Vans

FORD - 1976 3/4 ton Cargo van. $2,300. 461-5774 after 4:00.

6 1T 12-30

Trucks

FORD - 1974 F-600 5 cu. yard dump body, standard shift, 2 speed rear axle, heavy duty wheels, low mileage, very good condition. $2975. 421-7373.

5 1T 12-30

JEEP - 1978 PICK-UP. Auto., air, AM-FM 8-track stereo, electric winch, fog lights, low range gears, 29,000 miles. Good condition. Best offer. 428-2432.

5 4T 1-20

C-10 FLEETWOOD LONGBED - Chev. Pick-up truck. Auto-power-air-8 track stereo- AM-FM radio. Needs minor body repairs - no tailgate - engine just worked on. Very good running condition. $4,200.00 or best offer. 467-9158 days.

TFN

Motorcycles

YAMAHA - 1978 XT500 Enduro. Street legal. 1,700 miles. Silver. Mint condition. $975. 464-6472. after 3:30.

7 4T 1-13

HONDA, 1979 GL-1000 GOLD WING - Black with gold trim. Windjammer with AM-FM Stereo, cassette tape player. Complete Tour Pack. Cruise control. 1,000 miles. Garage kept. Excellent condition. $4,500. Call 547-8413 after 5 p.m.

7 TFN

SUZUKI - 1980 TS100 Street & Trail. Blue. Excellent condition. $700. negotiable. 486-3430 8:30-5:00.

7-4T 12-30

SUZUKI - 1977 TS125, 6,600 miles, 2 helmets, extra tire, Great starter bike for male or female. Runs great. $350 negotiable. 497-2463, if no answer, 623-3622, ask for Stanley.

7 2T 1-6

Boats

MERCURY - 20 H.P. outboard with one tank, holds six gallons of regular gas. Long shaft. Runs great. $300. negotiable. 486-3430. 8:30-5:00.

8-4T 12-30

Help Wanted

FORMER AMWAY DIAMOND starts more profitable and realistic business. Interested in doubling your income? We have the strongest, best trained and fastest growing organization available to help you. For more information, call 301-297-7844 between 5 and 7 p.m.

10 4T 1-6

ADDRESS CIRCULARS for extra income. Handwrite—or typewrite. We send everything. For details, send stamp. Write: Alrite, Box 1190-EA, Battle Creek, Mi., 49016.

10-4T 12-30

ADDRESSERS WANTED - Work at home. Good pay. Write P. O. Box 6, Nellysford, Va., 22958.

10-4T 12-30

PART TIME. - Good earnings. Set own hours. Call 468-5921 AFTER 6:00 or weekends.

TFN

Business Opportunity

DEALERSHIPS AVAILABLE - The Dolfi Buildings Systems, Inc. has a limited number of dealerships available in this area on complete line of pre-engineered steel structural, commercial farm, wood frame and residential homes. $1400 - $1800 working capital required. No inventory needed. ACT NOW! 803-222-7159 collect.

12 2T 12-30

VIDEO MOVIE STORE - Turnkey operation, active club membership, newest & best home entertainment. $15,000 plus inventory. Write to suite 131, P. O. Box 2400, Va. Beach, Va., 23452.

12 4T 1-20

Pets

MIXED BLACK & GOLDEN RETRIEVERS - 7 males and one female. Registered at Pungo Vet Clinic, $25. each to a good home. Call Debbie at 426-2218.

13-4T 12-30

ROTTWEILER PUPPY - Large 8 month ole male, housebroken. Serious inquiries only, $700.

13 4T 1-20

REGISTERED QUARTERHORSE COLT - 1 year old. Sire is "rocky's Desire". $700 firm. 421-9022.

13 4T 1-20

GOATS - $35 and up. All colors and all sizes. 421-9022.

13 4T 1-20

TROPICAL FISH - Marine tropicals, birds, small animals and reptiles. Prices and quality combined to make the best values. Seashore Tropical Fish & Birds. 4801 "B" Shore Dr., Bayside Shopping Center. Shore Dr. and Pleasure House Road. Mond. - Sat. 10-9 sun. 12-5. 460-5220.

13 TFN

DOBERMAN PUPPIES - AKC registered. Females, $100, Males $125. 397-1936, 399-1131.

13 4T 1-6

Appliances

DRYER-KENMORE GAS. - Excellent condition. Set up for LP gas, can be converted to natural gas. $200 or make offer. 499-8266.

14 4T 1-20

CONVECTION OVEN BROILER - Toastmaster System -4. Bakes, broils, slow cooks, speed cooking. Only 6 months old. Sell for $100.
588-0273.

14 4T 1-13

ELECTROLUX VACUUM CLEANERS. Full warranty. Factory rebuilt by Tacony. $99.00 to $299.00. Great Bridge Sewing Center, 368-A S. Battlefield Blvd. 482-1161.

14 9T 2-24

KIRBY VACUUM CLEANERS - Completely reconditioned by Tacony. Full warranty. $249.00 to $299.00. Great Bridge Sewing Center. 368-A S. Battlefield Blvd. 482-1161.

14 9T 2-24

WASHING MACHINES - dryer, refrigerators, gas stoves. 6 months guaranteed. 488-9659. We will install.

14 TFN

Appliances

21 CUBIC FOOT KELVINATOR frost free refrigerator. Gold or yellow tone. Top freezer. Excellent condition. $300. 486-0235.

14 4T 1-13

Articles For Sale

KITCHEN TABLE - Booth style; interior and exterior doors, standard size, van stereo, 2 speakers and 45 watt amp., Johnson 2 hp. motor, camping accessories and more. 485-3250 before 5:00.

15 1T 1-13

BAKERY EQUIPMENT - Freezer, 4 door refrigerator with compressor, 2 back bar showcases, pans, grease trap, Fish oven-Model 75. 495-1054 or 460-0805.

15 4T 1-20

CRYSTAL - Service for 8. Etched fine crystal stemware. Sherbert, wine, water and ice tea glasses. 40 years old, 31 plus 1 pieces. 545-0900, 545-2793.

15 4T 1-20

SEWING MACHINE - Sears best model. 5 years old. Has had very little use. Attachments are still wrapped in plastic. Paid over $600, will sell for $250, negotiable. 463-4485.

15 4T 1-6

8' METAL LIGHTED SIGN. Mobile or stationary. 110 volts. Good condition. Valued at $1000. sell for $150. Stainless steel sink, 6', 3 compartment commercial on legs. Reasonable. 481-6210.

15 4T 1-6

SURPLUS JEEPS, CARS, and trucks available. Many sell for under $200.00. Call 312-742-1143, ext. 5068 for information on how to purchase.

4T 12-2,16,30.-1-4

VIDEO GAME—ODYSSEY, - baseball, golf, alien invaders, armored encounter-subchase, gunfight 2000 AD, basketball-bowling, speedway-spinout, helicopter rescue. Used 3 months, $175. 424-1237.

15 4T 1-13

HAND CROCHET DRESS - beige, size L. Never worn, excellent condition. $85. 481-2801.

15 4T 1-13

BUTCHER BLOCK Solid. Big maple top with sturdy legs. Completely reconditioned. $265. 482-3252.

15 4T 1-13

DOLL HOUSE - Handcrafted Swiss Chalet. Built to last a lifetime. Completely finished. Sturday. 6 rooms. Balcony. 28" high, 26½" wide. Must see to appreciate. 547-3967.

15 4T 1-6

QUALITY TENNIS TABLE - folding 5' x 9' with rolling stand, 4 paddles, balls and net. Excellent condition. New - $165, asking $99. 426-6697.

15 4T 1-13

GAS FURNACE - Delco upright. 80,000 BTU's. Good condition. Only 2 years old. $125. 545-5977. If no answer, leave message.

TFN

WOOD STOVES - 2. Fire brick lines. Good condition. $300 or best offer. 461-6235.

15-4T 12-30

Virginia Beach Classified Ads

Articles For Sale

CAMERA - 4 x 5 view. Made by cherrywood. Like new. $125. No lens. Randy, 499-2755.
15 1T 12-30

CAMERA - Pentax ME, never used, $295. Pentax winder, $110. Minolta, 110 zoom SLR, never used, $175. Minolta electroflash, $20. Super Albinar wide angle lens, $79. 855-0994.
15 1T 12-30

Furniture/Household

3 PIECE SOLID TEAKWOOD STEREO CABINET - 85" long, lots of storage space for tapes and records. Has Sony reel-to-reel tape deck & Sny receiver SR 6050. 30 watts per channel, 2 Sansui speakers, SP2000. Space in cabinet for turntable. $900. 588-5811.
16 4T 1-20

SOFA, LOVE SEAT, CHAIR - Chocolate brown, beige, off white zig-zag pattern with all loose & zippered cushions. Brand new, never used. Paid $1100, asking $800 firm. Terms available. 460-0897 or 499-5264.
16 4T 1-20

FRENCH PROVINCIAL - Lazy Boy recliner, couch and chair, off white and gold. Coffee table with marble inlay and glass cover. 2 end tables, like new, $300. 488-5881 after 5:00.
16 4T 1-6

BEDROOM SUITE - Maple spool, twin beds, matching chair, 5 drawer chest with mirror, 4 drawer vanity with mirror, bedside table. Bed spreads with matching drape. 3 scatter rugs, $500. 489-9354 noon to 6:00.
16 4T 1-6

TABLE-ANTIQUE OAK - 36" x 60", rectangular, 4 matching oak chairs. Good condition. $425. 428-5465 after 5:00 and weekends.
16 4T 1-13

DINING ROOM SUITE - Thomasville, Italian Provential. Oval table with one leaf, antique beige with gold trim. 4 straight and 2 captains chairs with gold velvet seats. China cabinet, one drawer in lower cabinets, $600. 422-9546 9-5.
16-4T 12-30

4 PIECE RUSTIC PINE living room suite, 7' sofa, loveseat, rocker, footstool, $600. Oak double bed, dresser, nightstand, $350. Dining room table and two benches, $100. 422-5499.
16-4T-12-30

COFFEE TABLE - Ethan Allen, antique pine. No. 12-8021, $175. Magnavox console stereo. French Provincial, AM-FM, turntable. $125. 547-5813.
16 4T 1-20

Antiques/Collectibles

PLATFORM ROCKER - tapistry on seat, back & front, $150. Ladder chair with woven seat, $100. Lowboy chest of drawers, 2 large drawers and 2 smaller drawers, $400. All very nice, beautiful. 465-1221.
17 4T 1-13

GERMAN BOOKS - 1800's. Bible, children's, craft, etc. A large trunk of books, $100 for all. Good condition. 481-6210.
17 4T 1-6

Antiques/Collectibles

HUMMEL PLATES - 1971 thru 1981, $2,400 set, or individually. 481-7176.
17-4T 12-30

OLD RADIOS - 1917-1933 Tubes, parts, horn speakers, crystal sets and repair manuel. Call after 4:00, weekdays, 486-0428.
23 TFN

IVORY COLLECTION - Statues, Netsuke, Oriental screens, silks. Cloisonne Necklaces; Vases and Boxes. 1804 Granby St., 625-9119. Daily 10
TFN

Musical Instruments

ORGAN-HAMMOND M-101 - 2 key boards plus foot board. $600. Bench, $15. Excellent condition, 461-5386.
19 4T 1-20

PIANO-KNABE - 5'7" Grand Rosewoos, rebuilt, $4500 tuned and delivered, locally. 623-4075 after 7:00 weekdays, anytime weekends.
10 4T 1-6

1951 MARTIN MANDOLIN - Good condition. $400. 543-3069.
19 4T 1-6

ORGAN—Hammond Chord 96 one finger chords plus bass, instruction books and bench. Excellent condition and appearance. Blond wood. $250. 497-5463 or 420-0073.
19 4T 1-6

Television/Stereo

25" RCA COLOR TV console, remote control, 2 years old, like new, perfect condition. Paid, $1095, asking $500. 543-5701 or 420-7594 after 6:00.
20 2T 12-30

TV—MAGNAVOX 25" color console, must see to appreciate. $275. Solid oak desk or vanity, hangs on wall with chains, 2 mirrors and lights, paid $600, asking $125. 420-0255.
20 4T 1-20

Jewelry

DIAMOND ENGAGEMENT RING - brilliant cut, round Tiffany mounting, .59 carats. VSI clarity, appraised, $2,510, sacrifice for $1,500. 497-3220.
21 4T 1-20

Wanted to Buy

CASH PAID - Va. Beach Antique Co. pays cash for antiques and old furniture, clocks, glassware, maps, china, oil paintings, oriental rugs, old iron & tin toys. We buy one piece or entire housefulls. Also, good used furniture. Call 422-4477 between 8-6 p.m.
TFN

WILL PICK UP ANY unwanted Kenmore or Whirlpool washers. Also, clothes dryers for $10 each. 486-4098.
23-TFN

NORVIEW - RARE COINS Norfolk's most complete. Buy, sell, trade. Buying silver coins. 42 Southern Shopping Center, Norfolk. 853-8118.
CBDTF

Good Things to Eat

APPLES $5 bushel up. Homemade molasses, honey citrus, brown eggs, collards, pumpkins, peanuts, Carolina yams, pecans, $1.25 lb. 487-9826, ask for Pop.
24-4T 12-30

VA. BEACH SEAFOOD CO. - 1706 Mediterranean Ave. 4 blocks from the ocean. Fresh seafood daily, trout, spot, flounder, white perch, oysters, shrimps, scallops, crab meat. 428-4844.
24-TFN

Firewood

WINTER'S HERE! Is your wood? If not, don't freeze, call us at 583-2647 for rapid delivery. Ash or oak, $100 cord, delivered. ½ cord, $60, ¼ cord, $35. RAPID DELIVERY.
27 TFN

FIREWOOD - All hardwood. Cut to order. 16" - 24" split and delivered, $100 a cord. 499-7765, 424-5452.
27 6T 1-27

HARDWOOD - Partially seasoned, maple, $90 cord. Split and delivered. Call 497-7033.
27 4T 1-20

FIREWOOD - Mixed hardwood, split and delivered, $80 a cord. 428-4001.
27 1T 12-30

FIREWOOD - 1 ton truck load. All oak, cut 17-20 inches, split, delivered, 2,300 pounds. Fast service. $70. 393-0277.
TFN

FIREWOOD - $55 to $75 per ½ ton pickup load. Call to order, 467-3618.
TFN

Lawn and Garden

PROFESSIONAL LANDSCAPING AND LAWN SERVICE - Free estimates. 543-4949.
28 4T 1-6

LOT CLEARING AND LANDSCAPING. Black loamy top soil, fill dirt and sand. 421-7373.
28 4T 1-20

MULCH-BUTLER AND SON. Shredded wood and bark hardwood, truckload, any size. Protect your shrubs. Get now while on sale. We deliver in one day. 853-0250 or 855-7467.
TFN

Business/Office for Rent

OFFICE SPACE FOR RENT - Great Bridge. 818 square feet, 800 square feet or 340 square feet, or combination thereof. (3 separate suites, paneled and partitioned to suit tenant) $3.00 per square ft., plus Vepco. Must see to appreciate. ¼ mile from Civic Center. 547-4095/3264.
30 TFN

Apartments for Rent

GREEN RUN - ADULT LIVING near Oceana & Dam Neck. 1,2 & 3 bedroom apts., also townhouses with private patios, swimming pool & tennis courts. Short - term lease available. Heat & hot water included. Rents start at $320. The Pines, 468-2000.
31 TFN

Apartments for Rent

APARTMENT - Headquarters. Great Bridge. 4 locations, one 2 bedroom apartments. From $249. Rental office - 482-3373, evenings, 482-1492. 369 Johnstown Rod.
TFN 8-27

Services

PLASTER & DRYWALL REPAIRS. Textured ceilings, also painting. Reasonable. Call 855-3782. Samson Drywall & Plastering.
35 4T 1-6

EXPERIENCED INTERIOR PAINTER - Reasonable prices. Call 424-2559 before 6:00 p.m.
35 4T 1-20

PLUMBING AND HEATING REPAIRS - nights, weekends. $20 per hour. Estimates on some types of work. 427-5713 or 428-5094, leave message.
35 4T 1-13

CERAMIC TILE - Bathroom remodeling, old and new, any type. Reasonable prices. Satisfaction guaranteed. Call anytime. 460-0819.
35 4T 1-6

BE A TRIM SIZE while you fill your pockets $-wise. 20-50 dollar's a small price to pay for the ultimate success today. Forever slender. 482-3283, 340-8090.
35-4T 12-30

SEAMSTRESS - Original designs, custom sewing and alterations. Casual, bridal and formal wear. 583-6219.
TFN

Carpentry

CARPENTRY, PAINTING & ROOFING and all types of maintenance. Storm windows, gutters and screens repaired. Free estimates. SANDERS CONSTRUCTION. 420-8453.
36 4T 1-13

CUSTOM WOODWORKING, kitchen, formica, bookcases, anything wooden! Reasonable: 483-3813.
36-4T 12-30

Child Care

CHILD CARE - In my Christian home. Kings Grant area by experienced mother. Hot meals and playroom provided. Monday-Friday, 340-3324.
37 4T 1-20

WATERGATE APTS. - My home. Excellent references, 2 years experience. Call 428-5493.
37 1T 12-30

Electrical

ESTRADA ELECTRICAL INNOVATIONS - Superior service and installation of electronic, electrical and optical systems. Business, home, auto. Bonded, licensed and degreed. 427-3786.
TFN

Fireplaces

FIREPLACES - Built and repaired. Also, all types of brickwork. Quality work. Reasonable. 499-9088.
TFN

Home Improvement

HOME REPAIRS -Additions, no middleman, licensed, lifetime resident of Virginia Beach, Class A remodeling, carpentry, masonry, etc. Plans drawn. Quality workmanship at reasonable prices. Guaranteed. No job too small. Call John Gaut, II. 464-4392, 463-2287 after 5.
TFN

Moving and Hauling

H. B. EXPRESS - Local moves and deliveries. Tidewater area. 486-7618.
42 1T 12-30

Music Lessons

PIANO & VOICE LESSONS by experienced teacher. Degreed. Great Bridge area. Reasonable rates. 421-9632.
43 4T 1-20

DRUMS - Learn 4 way coordination, develop rhythm and syncopation. 486-0047 after 3:30 p.m.
43 TFN

Photography

THE LEIGH PHOTOGRAPHIC SERVICE - P. O. Box 15007, Chesapeake, Va., 23320. "The Wedding Photographers". For more information, please phone 482-1312.
TFN

Piano Tuning/Repair

PIANO TUNING AND REPAIR - Charley, The Tuner. Charley Garrison. Free estimates, expecially the old uprights. We buy pianos. 587-5621.
TFN

Refrigeration

DOMESTIC REFRIGERATION SERVICE— Dependable and reliable service since 1974. Freezers, refrigerators, air conditioner's and heaters repaired at reasonable rates. Call Ed at 461-7510.
TFN

Remodeling/Decorating

PAINTING Have your rooms painted for the holidays. Quality work guaranteed. Free estimates, low rates. Mike Hladky, 463-0194.
47-4T 12-30

COTTRILL'S PAINTING & PAPER HANGING - 486-1688, 486-3741.
47-TFN

Solar Energy

SOUTHERN WATER HEATING SYSTEMS - 2 collectors, control module, storage flush mount, installed. $2,395. Call Southern Solar, 490-9079.
49-4T 12-30

GEORGETOWN COLONY

Home sites for sale for People planning Homes & Custom Builders

SALES OFFICE
333 Providence Rd.

CALL 464-9317

PUBLIC AUCTION
Every Thurs. 7 p.m.
Every Sat. 6 PM.
Consignments Accepted
Under New Management
Strick's Auction & Shops
917 Canal Dr. 487-9925

Legal Services
BANKRUPTCY
Chapter 7, or Chapter 13
Payment Plan
622-9143
RICHARD S. HARMAN
Attorney At Law
201 Granby Mall (Suite 403)
Norfolk, VA. 23510

BMW

1971 2800CS COUPE
1972 2002 STICK
1973 BAVARIAN SEDAN
1975 2002 STICK
1977 530IA SEDAN
1979 3201 STICK

ATLANTIC BMW
1829 Laskin Road at Hilltop
Telephone 422-3201

Virginia Beach Public Notices

PUBLIC HEARING PUBLIC HEARING PUBLIC HEARING PUBLIC HEARING PUBLIC HEARING PUBLIC HEARING

NOTICE OF PUBLIC HEARING

Virginia:

The regular meeting of the City Council of Virginia Beach will be heard in the Council Chambers of the City Hall Building, Municipal Center, Princess Anne Station, Virginia Beach, Virginia on Monday, January 11, 1982, at 2:00 p.m., at which time the following applications will be heard:

CHANGE OF ZONING DISTRICT CLASSIFICATION:

VIRGINIA BEACH BOROUGH:

1. An Ordinance upon Application of Pavilion Tower Associates, Ltd., for a CHANGE OF ZONING DISTRICT CLASSIFICATION from B-4 Resort-Commercial District to H-2 Resort-Hotel District on certain property located at the Northeast corner of 4th Street and Atlantic Avenue, running a distance of 100 feet along the East side of Atlantic Avenue, running a distance of 150 feet along the Northern property line, running a distance of 100 feet along the Eastern property line and running a distance of 150 feet along the North side of 4th Street. Said parcel contains .344 acre. VIRGINIA BEACH BOROUGH.

2. An Ordinance upon Application of Land Bank Equity Corporation for a CHANGE OF ZONING DISTRICT CLASSIFICATION from I-1 Light Industrial District to A-4 Apartment District on certain property located at the Northeast corner of Norfolk Avenue and Cypress Avenue, running a distance of 310.07 feet along the North side of Norfolk Avenue, running a distance of 120 feet along the Eastern property line, running a distance of 419.70 feet along the Northern property line and running a distance of 224.58 feet along the East side of Cypress Avenue. Said parcel contains 1.59 acres. VIRGINIA BEACH BOROUGH.

PRINCESS ANNE, KEMPSVILLE, & BAYSIDE BOROUGHS:

3. An Ordinance upon Application of the City of Virginia Beach for a CHANGE OF ZONING DISTRICT CLASSIFICATION from PH-H Planned Development Housing District to PH-H 1 Planned Development Housing District 1 on the following parcels:

PARCEL 1: Green Run Planned Unit Development located off of Holland Road. PRINCESS ANNE BOROUGH.

PARCEL 2: Indian Lakes Planned Unit Development located off of Indian River Road. KEMPSVILLE BOROUGH.

PARCEL 3: Timberlake Planned Unit Development located off of Holland Road. PRINCESS ANNE BOROUGH.

PARCEL 4: Magic Hollow Planned Unit Development located off of Lynnhaven Parkway. PRINCESS ANNE BOROUGH.

PARCEL 5: Mariner Landing Planned Unit Development located off of Shore Drive. BAYSIDE BOROUGH.

PARCEL 6: Oak Springs Planned Unit Development located off of Holland Road. PRINCESS ANNE BOROUGH.

PARCEL 7: Salem Villages Planned Unit Development located off of Salem Road. KEMPSVILLE BOROUGH.

PARCEL 8: Dam Neck Estates Planned Unit Development located off of Oceana Boulevard. PRINCESS ANNE BOROUGH.

PARCEL 9: Brennaman Farm Planned Unit Development located off of Princess Anne Road. KEMPSVILLE BOROUGH.

PARCEL 10: Upton Farm located off of North Landing Road. PRINCESS ANNE BOROUGH.

These parcels are more particularly described on maps available in the Department of Planning.

KEMPSVILLE BOROUGH:

4. An Ordinance upon Application of the City of Virginia Beach, Virignia for a CHANGE OF ZONING DISTRICT CLASSIFICATION from R-8 Residential District to B-2 Community-Business District on certain property located on the North side of Holland Road beginning at a point 620 feet more or less East of Governors Way, running a distance of 230 feet more or less along the North side of Holland Road, running a distance of 70 feet more or less along the Eastern property line, running a distance of 230 feet more or less along the Northern property line and running a distance of 70 feet more or less along the Western property line. Said parcel contains .4 acre. KEMPSVILLE BOROUGH.

5. An Ordinance upon Application of the City of Virginia Beach, Virignia for a CHANGE OF ZONING DISTRICT CLASSIFICATION from R-8 Residential District to R-6 Residential District on the following parcels:

PARCEL 1: Located on the North side of Holland Road beginning at a point 360 feet more or less East of Governors way, running a distance of 260 feet more or less along the North side of Holland Road, running a distance of 70 feet along the Eastern property line and running a distance of 290 feet more or less along the Northern property line.

PARCEL 2: Located on the North side of Holland Road beginning at a point 850 feet more or less East of Governors Way, running a distance of 470 feet more or less along the North side of Holland Road, running a distance of 460 feet more or less along the Northern property line and running a distance of 70 feet more or less along the Western property line. Said parcels contain .6 acre more or less. KEMPSVILLE BOROUGH.

6. An ordinance upon Application of Amanda J. Overholt for a CHANGE OF ZONING DISTRICT CLASSIFICATION from R-4 Residential District to B-2 Community-Business District on certain property located on the North side of Indian River Road beginning at a point 350 feet more or less East of Kempsville Road, running a distance of 481.47 feet along the North side of Indian River Road, running a distance of 579.13 feet along the Eastern property line, running a distance of 649.97 feet along the Northern property line and running a distance of 444.09 feet along the Western property line. Said parcel contains 6.48 acres. KEMPSVILLE BOROUGH.

CONDITIONAL USE PERMIT:

KEMPSVILLE BOROUGH:

7. An Ordinance upon Application of Lakeside Construction Corporation for a CONDITIONAL USE PERMIT for land fill on certain property located 850 feet more or less North of Indian River Road beginning at a point 150 feet East of Parkland Lane, running a distance of 1105 feet along the Southern property line, running a distance of 1421.54 feet along the Eastern property line, running a distance of 962.83 feet along the Northern property line and running a distance of 771 feet more or less along the Western property line. Said parcel contains 22.63 acres. KEMPSVILLE BOROUGH.

SUBDIVISION VARIANCE:

KEMPSVILLE BOROUGH:

8. Appeal from Decisions of Administrative Officers in regard to certain elements of the Subdivision Ordinance, Subdivision for Bible Baptist Church. Property located on the South side of Salem Road, 1000 feet more or less West of Highland Drive. Plats with more detailed information are available in the Department of Planning. KEMPSVILLE BOROUGH.

9. Motion of the Planning Commission of the City of Virginia Beach, Virignia to amend certain elements of the Comprehensive Plan text and land use maps. More detailed information is available in the Department of Planning.

Plats with more detailed information are available in the Department of Planning.

All interested persons are invited to attend.

Ruth Hodges Smith
City Clerk
2t12/30 VB

NOTICE OF PUBLIC HEARING

The Virginia Beach Board of Zoning Appeals will conduct a Public Hearing on Wednesday, January 6, 1982, at 7:30 p.m. in the Council Chambers of the Administration Building, Municipal Center, Virginia Beach, Virginia. The following applications will appear on the agenda.

REGULAR AGENDA:

1. James D. Bray requests a variance to allow parking of major recreational equipment in front of a building instead of behind the nearest portion of a building adjacent to a public street on Lot 65, Section 2, Haven Height, 909 Marque Court. Kempsville Borough.

2. Frederick R. Hillegas requests a variance to allow parking of major recreational equipment in front of a building instead of behind the nearest portion of a building adjacent to a public street on Lot 5, Block D, Section 4, Arrowhead, 5749 Susquehanna Drive. Kempsville Borough.

3. John S. and Shirley Wilkinson request a variance to allow parking a major recreational equipment in front a building instead of behind the nearest portion of a building adjacent to a public street on Lot 4, Block B, Stratford Chase, 5112 Stratford Chase Drive. Kempsville Borough.

4. Charles M. Richardson requests a variance to allow parking of major recreational equipment in front of a building instead of behind the nearest portion of a building adjacent to a public street on Lot 60, Fair meadows, 5601 Larry Avenue. Kempsville Borough.

5. A Bruce Joyner requests a variance to allow parking of major recreational equipment in front of a building instead of behind the nearest portion of a building adjacent to a public street on Lot 22, Block M, Section 2, Huntington, 256 Upperville Road. Kempsville Borough.

6. Edward M. and Hilda J. Scott request a variance of 9 feet to a 21 foot front yard setback instead of 30 feet as required on Lot 2, Block 23, Croatan Beach, S. Atlantic Avenue. Lynnhaven Borough.

7. Larkspur Village Partnership by C. H. Byler requests a variance of one (1) freestanding sign to two (2) free-standing signs instead of one (1) free-standing sign as allowed on a Portion of Parcel A, Plat of Property for Kempsville Meadows, Inc., Larkspur, 485 South Independence Boulevard. Kemsville Borough.

8. Gary M. Price requests a variance of 20 feet to a "0" front yard setback (Terrace Avenue) instead of 20 feet as required and of 15 feet to a "0" side yard adjacent to a street (Cypress Avenue) instead of 15 feet as required on Lots 1 and 3, Block 45, Shadowlawn Heights, Terrace Avenue. Virignia Beach Borough.

9. Double Delta Corportion requests a variance of 10 feet to a "0" setback from both 36th Street and the 20 foot alley adjoining the south property line instead of 10 feet each as required and to allow parking in the required 10 foot setback where prohibited along 36th Street, Pacific Avenue and the 20 foot alley adjoining the south property line and to waive the landscaping in the required setbacks (33 unit addition to motel) on Lots 8, 9, and 10, Block 83, Linkhorn Park, 36th Street and Pacific Avenue. Virginia Beach Borough.

10. Zelma G. Rivin requests a variance of 5 feet to a 3 foot side yard setback (south side) instead of 8 feet as required (elevator shaft) on Lot 7, Block 4, North Virginia Beach, 5802 Oceanfront. Lynnhaven Borough.

11. Kenneth H. and Elizabeth A. Clouse request a variance of 4 feet to a 6 foot side yard setback (south side) and of 5 feet to a 5 foot rear yard setback instead of 10 feet each as required (swimming pool) on Lot 8, Block 3, Section 6, Windsor Woods, 500 Old Forge Circle. Lynnhaven Borough.

12. John W. Kern requests a variance of 4 feet in fence height to an 8 foot fence instead of a 4 foot fence as allowed in any yard adjacent to a street (Legare Avenue) on Lot 19, Block I, Section 1, Part 2, Charlestowne, 5401 Wingate Way. Kempsville Borough.

13. D. Leroy Spencer requests a variance of 5 feet to a 10 foot rear yard setback instead of 15 feet as required and to allow parking aisles of 18 feet in width instead of 22 feet in width as required for parking at a 90° angle

PUBLIC HEARING PUBLIC HEARING PUBLIC HEARING PUBLIC HEARING PUBLIC HEARING PUBLIC HEARING

and of 4 feet in fence height to 8 feet in height instead of a 4 foot fence as allowed in a required setback from a street (Declaration Road) on a Parcel, Pembroke Meadows, Hinsdale and Declaration Road. Bayside Borough.

14. Stanley R. Springer requests a variance of 9 feet to a 1 foot rear yard setback instead of 10 feet as required and of 4 feet to a 1 foot side yard setback (south side) instead of 5 feet as required (pool, deck and storage shed) on Lot 14, Block D, Section 1, Carolanne Farms, 5544 Hatteras Road. Kempsville Borough.

15. Heth Owen, Jr. requests a variance of 14 feet to a 6 foot setback from the public alley adjoining the south property line instead of 20 feet as required (deck) on Lot 7, Block 5, Ubermeer, 108 56th Street. Lynnhaven Borough.

16. Ervin Ray and Jean M. Easton request a variance of 24 feet to a 6 foot setback from the 15 foot lane adjoining the north propetrty line instead of 30 feet as required and of 2 feet to an 8 foot side yard setback (west side) instead of 10 feet as required (addition to storage building) on Lot 219, Block 300, The Hollies, 301 49th Street. Lynnhaven Borough.

17. David C. Tsaloff requests a variance of 9.1 feet to a 20.9 foot front yard setback instead of 30 feet as required (steps and landing) on Lot 187, Plat No. 1, Cape Story by the Sea, 2115 Bayberry Street. Lynnhaven Borough.

DEFERRED AGENDA:

1. Tom O'Brien requests a variance of 20 feet to a 30 foot front yard setback instead of 50 feet as required on Lot 12, Tract D, Section 3, Sandbridge Beach, 3644 S. Sandfiddler Road. Pungo Borough.

2. Miller Oil Company requests a variance to allow the convenience store building to be within 25 feet of the pump island instead of 55 feet as required on the Northern Part of Parcel A, Section 11, Princess Anne, 801 S. Lynnhaven Road. Princess Anne Borough.

ALL APPLICANTS MUST APPEAR BEFORE THE BOARD.

W. L. Towers
Secretary
2t12/30 VB

NOTICE OF PUBLIC HEARING

Virginia:

The regular meeting of the City Council of Virginia Beach will be heard in the Council Chambers of the City Hall Building, Municipal Center, Princess Anne Station, Virginia Beach, Virginia on Monday, January 18, 1982, at 2:00 p.m., at which time the following applications will be heard:

SUBDIVISION VARIANCE:

LYNNHAVEN BOROUGH:

1. Appeal from Decisions of Administrative Officers in regard to certain elements of the Subdivision Ordinance, Subdivision for S. Burnell Bragg. Property located on the North side of Shorehaven Drive at its Western terminus. Plats with more detailed information are available in the Department of Planning.

LYNNHAVEN BOROUGH.

2. Appeal from Decisions of Administrative Officers in regard to certain elements of the Subdivision Ordinance, Subdivision for Elizabeth A. Twoby. Property located at the Southern terminus of Addington Lane. Plats with more detailed information are available in the Department of Planning. LYNNHAVEN BOROUGH.

CHANGE OF ZONING DISTRICT CLASSIFICATION:

LYNNHAVEN BOROUGH:

3. An Ordinance upon Application of F. Patrick Kavanaugh for a CHANGE OF ZONING DISTRICT CLASSIFICATION from R-1 Residential District to R-2 Residential District on certain property located 2300 feet more or less North of North Great Neck Road beginning at a point 580 feet more or less West of Green Hill Road, running a distance of 222 feet along the Southern property line, running a distance of 305 feet along the Western property line, running a distance of 461.58 feet along the Northern property line (the Southern boundary of Broad Bay), running a distance of 280 feet along the Eastern property line, running a distance of 192 feet in a Northwesterly direction and running a distance of 115 feet in a Southwesterly direction. Said parcel contains 3.4 acres. LYNNHAVEN BOROUGH.

4. An Ordinance upon Application of F. Patrick Kavanaugh for a CHANGE OF ZONING DISTRICT CLASSIFICATION from R-1 Residential District to R-3 Residential District on certain property located on the West side of Green Hill Road beginning at a point 1470 feet more or less North o North Great Neck Road, running a distance of 879 feet more or less along the West side of Green Hill Road, running a distance of 232 feet in a Northwesterly direction, running a distance of 130 feet in a Northeasterly direction, running a distance of 342 feet in a Northwesterly direction, running a distance of 115 feet in a Southwesterly direction, running a distance of 222 feet in a Northwesterly direction, running a distance of 1353.19 feet in a Southwesterly direction, running a distance of 151.36 feet in an Easterly direction, running a distance of 640 feet more or less in a Northeasterly direction and running a distance of 240 feet more or less in a Southeasterly direction. Said parcel contains 16.4 acres. LYNNHAVEN BOROUGH.

CONDITIONAL USE PERMIT:

LYNNHAVEN BOROUGH:

5. An Ordinance upon Application of Robert H. Braithwaite for a CONDITIONAL USE PERMIT for land fill on certain property located on the East side of Oceana Boulevard beginning at a point 3643 feet South of Norfolk and Southern Railroad, running a distance of 1168.16 feet along the East side of Oceana Boulevard, running a distance of 2991.95 feet along the Southern property line, running a distance of 1111.37 feet along the West side of South Birdneck Road, running a distance of 1179.60 feet in a Southwesterly direction, running a distance of 1582.56 feet in a Northwesterly direction, and running a distance of 1572 feet more or less in a Southwesterly direction. Said parcel contains 19 acres more or less. LYNNHAVEN BOROUGH.

PUNGO BOROUGH:

6. An Ordinance upon Application of Leo C. and Betty L. McGroarty for a CONDITIONAL USE PERMIT for a home occupation (beauty shop) on certain property located on the West side of Fitztown Road beginning at a point 210 feet South of Morris Neck Road, running a distance of 105 feet along the West side of Fitztown Road, running a distance of 210 feet along the Southern property line, running a distance of 105 feet along the Western property line and running a distance of 210 feet along the Northern property line. Said parcel is located at 5413 Fitztown Road and contains .50 acre. PUNGO BOROUGH.

CHANGE OF ZONING DISTRICT CLASSIFICATION:

BAYSIDE BOROUGH:

7. An Ordinance upon Application of the City of Virginia Beach for a CHANGE OF ZONING DISTRICT CLASSIFICATION from I-1 Light Industrial District to R-8 Residential District on parcels located on the North and South sides of Burton Station Road.

PARCEL 1: Located on the North side of Burton Station Road beginning at a point 840 feet more or less West of Northampton Boulevard, running a distance of 144 feet along the North side of Burton Station Road, running a distance of 435 feet in a Northeasterly direction, running a distance of 830 feet in a Northwesterly direction, running a distance of 320 feet in a Northeasterly direction, running a distance of 600 feet in a Northwesterly direction, running a distance of 110 feet in a Northeasterly direction, running a distance of 288 feet in a Northwesterly direction, running a distance of 1898 feet in a Northeasterly direction, running a distance of 180 feet in a Southeasterly direction, running a distance of 121 feet in a Southwesterly direction, running a distance of 465 feet in a Southerly direction, running a distance of 162 feet in a Southeasterly direction, running a distance of 911 feet in a Southwesterly direction, running a distance of 278 feet in a Southeasterly direction, running a distance of 150 feet in a Southerly direction, running a distance of 240 feet in a Southwesterly direction, running a distance of 52 feet in a Northwesterly direction and running a distance of 422 feet in a Southwesterly direction.

PARCEL 2: Located 150 feet South of Burton Station Road beginning at a point 2000 feet more or less West of Northampton Boulevard, running a distance of 258 feet along the Northern property line, running a distance of 733 feet along the Western property line, running a distance of 240 feet along the Southern property line and running a distance of 569 feet along the Eastern property line. Said parcels contain 50.2 acres. BAYSIDE BOROUGH.

8. An Ordinance upon Application of the City of Virginia Beach for a CHANGE OF ZONING DISTRICT CLASSIFICATION from B-2 Community-Business District to R-8 Residential District on the following parcels:

PARCEL 1: Located on the South side of Burton Station Road beginning at a point 300 feet more or less West of Northampton Boulevard, running a distance of 250 feet more or less in a Southerly direction, running a distance of 290 feet in a Northwesterly direction, running a distance of 225 feet in a Northeasterly direction, running a distance of 50 feet in a Northerly direction, running a distance of 415 feet in a Northwesterly direction, running a distance of 52 feet in a Southeasterly direction, running a distance of 61 feet in a Southwesterly directioin, running a distance of 395 feet in a Southeasterly direction and running a distance of 268 feet more or less in a Southerly direction.

PARCEL 2: Located 550 feet more or less North of Burton Station Road beginning at a point 800 feet more or less West of Northampton Boulevard, running a distance of 200 feet along the Eastern property line, running a distance of 162 feet in a Southwesterly direction and running a distance of 121 feet in a Southeasterly direction. Said parcels contain 3.7 acres. BAYSIDE BOROUGH.

9. An Ordinance upon Application of the City of Virginia Beach for a CHANGE OF ZONING DISTRICT CLASSIFICATION from I-2 Heavy Industrial District to R-8 Residential District on certain property located 200 feet more or less North of Burton Station Road beginning at a point 550 feet more or less West of Northampton Boulevard, running a distance of 381 feet along the Eastern property line, running a distance of 121 feet in a Northwesterly direction, running a distance of 301 feet in a Southwesterly direction and running a distance of 395 feet in a Southeasterly direction. Said parcel contains 1.3 acres. BAYSIDE BOROUGH.

Plats with more detailed information are available in the Department of Planning.

All interested persons are invited to attend.

Ruth Hodges Smith
City Clerk
2t 1/6 VB

NOTICE OF PUBLIC HEARING

The Virginia Beach Planning Commission will hold a Public Hearing on Tuesday, January 12, 1982, at 12:00 Noon in the Council Chambers of the City Hall Building, Princess Anne Courthouse, Virginia Beach, Virginia. A briefing session will be held at 9:30 a.m. in the Planning Department Conference Room, Operations Building. PLANNING COMMISSION ACTION IS NOT A FINAL DETERMINATION OF THE APPLICATION, BUT ONLY A RECOMMENDATION TO THE CITY COUNCIL AS THE VIEWPOINT OF THE PLANNING COMMISSION. FINAL DETERMINATION OF THE APPLICATION IS TO BE MADE BY CITY COUNCIL AT A LATER DATE, AFTER PUBLIC NOTICE IN A NEWSPAPER HAVING GENERAL CIRCULATION WITHIN THE CITY. The following applications will appear on the agenda:

DEFERRED FOR 60 DAYS BY PLANNING COMMISSION ON NOVEMBER 10, 1981:

1. An Ordinance upon Application of J. D. C. Rockefeller for a CHANGE OF ZONING DISTRICT CLASSIFICATION from A-1 Apartment District to A-2 Apartment District on certain property located on the South side of Norfolk Avenue beginning at a point 1290 feet more or less East of South Birdneck Road, running a distance of 470.41 feet along the South side of Norfolk Avenue, running a distance of 33.38 feet in a Southwesterly direction, running a distance of 282.14 feet in an Easterly direction, running a distance of 294.06 feet in a Southerly direction, running a distance of 849.50 feet in a Southwesterly direction, running a distance of 137 feet in a Northwesterly direction, running a distance of 171.78 feet in a Northeasterly direction, running a distance of 456.53 feet in a Westerly direction and running a distance of 640.31 feet in a Northeasterly direction. Said parcel contains 13.24 acres. LYNNHAVEN BOROUGH.

2. An Ordinance upon Application of Lee M. Hill for a CHANGE OF ZONING DISTRICT CLASSIFICATION from R-8 Residenual District to O-1 Office District on

PUBLIC HEARING PUBLIC HEARING PUBLIC HEARING PUBLIC HEARING PUBLIC HEARING PUBLIC HEARING

certain property located on the North side of Kempsville Road beginning at a point 1584 feet West of Centerville Turnpike, running a distance of 220 feet more or less along the North side of Kempsville Road, running a distance of 1000 feet along the Western property line, running a distance of 220 feet along the Northern property line and running a distance of 1000 feet more or less along the Eastern property line. Said parcel contains 5 acres more or less. KEMPSVILLE BOROUGH.

DEFERRED FOR 30 DAYS BY PLANNING COMMISSION ON DECEMBER 8, 1981:

3. An Ordinance upon Application of the City of Virginia Beach for a CHANGE OF ZONING DISTRICT CLASSIFICATION from B-4 Resort-Commercial District to B-5 Resort-Commercial District on certain property as more particularly described on maps on file in the Department of Planning.

4. Motion of the Planning Commission of the City of Virginia Beach, Virginia, to amend and reordain Article 9 of the Comprehensive Zoning Ordinance to establish ab-5 Resort-Commercial District. More detailed information is available in the Department of Planning.

5. An Ordinance upon Application of Maureen Abraham for a CHANGE OF ZONING DISTRICT CLASSIFICATION from R-6 Residential District to O-1 Office District on certain property located at the Southwest intersection of Kings Grant Road and North Lynnhaven Road, running a distance of 390 feet along the South side of North Lynnhaven Road, running a distance of 220.04 feet along the Western property line and running a distance of 339 feet more or less along the Southern property line. Said parcel contains .82 acre. LYNNHAVEN BOROUGH.

REGULAR AGENDA:

SUBDIVISION VARIANCE:

6. Appeal from Decisions of Administrative Officers in regard to certain elements of the Subdivision Ordinance, Subdivision for Ann E. Lambert. Property located on the Nozth side of Oriole Drive, Northwest of the intersection of Oriole Drive and Laskin Road. Plats with more detailed information are available in the Department of Planning. LYNNHAVEN BOROUGH.

7. Appeal from Decisions of Adminsitrative Officers in regard to certain elements of the Subdivision Ordinance, Subdivision for Leonard L. Hodges. Property located at 3540 Glen Arden Road. Plats with more detailed information are available in the Department of Planning. KEMPSVILLE BOROUGH.

CHANGE OF ZONING DISTRICT CLASSIFICATION:

8. An Ordinance upon Application of Dixon and Van, Inc., for a CHANGE OF ZONING DISTRICT CLASSIFICATION from R-8 Residential District to B-2 Community-Business District on certain property located at the Northwest corner of Indian River Road and General Street, running a distance of 60.36 feet along the North side of Indian River Road, running a distance of 150 feet more or less along the Western property line, running a distance of 100 feet along the Northern property line, running a distance of 130 feet more or less along the West side of General Street and running around a curve a distance of 35 feet more or less. Said parcel contains .3 acre more or less. KEMPSVILLE BOROUGH.

9. An Ordinance upon Application of Kempsville Lake No. 1 Partnership for a CHANGE OF ZONING DISTRICT CLASSIFICATION from R-8 Residential District to A-1 Apartment District on certain property located on the West side of Baxter Road beginning at a point 600 feet North of Princess Anne Road, running a distance of 139.27 feet along the West side of Baxter Road, running a distance of 1111.286 feet along the Northern property line, running a distance of 145 feet along the Western property line and running a distance of 1111.79 feet along the Southern property line. Said parcel contains 3.44 acres. KEMPSVILLE BOROUGH.

10. An Ordinance upon Application of Kempsville Lake No. 1 Partnership for a CHANGE OF ZONING DISTRICT CLASSIFICATION from R-8 Residential District to A-1 Apartment District on certain property located on the West side of Baxter Road beginning at a point 739.27 feet North of Princess Anne Road, running a distance of 139.06 feet along the West side of Baxter Road, running a distance of 1111.17 feet along the Northern property line, running a distance of 155 feet along the Western property line and running a distance of 1111.286 feet along the Southern property line. Said parcel contains 3.7 acres. KEMPSVILLE BOROUGH.

11. An Ordinance upon Application of Kempsville Lake No. 1 Partnership for a CHANGE OF ZONING DISTRICT CLASSIFICATION from R-8 Residential District to A-1 Apartment District on certain property located at the Northwest corner of Baxter Road and Ewell Road, running a distance of 275 feet along the West side of Baxter Road, running a distance of 410.60 feet in a Northwesterly direction, running a distance of 100 feet in a Northeasterly direction, running a distance of 364.40 feet in a Northwesterly direction, running a distance of 375 feet in a Southwesterly direction and running a distance of 775 feet along the North side of Ewell Road. Said parcel contains 5.73 acres. KEMPSVILLE BOROUGH.

12. An Ordinance upon Application of Kempsville Lake No. 1 Partnership for a CHANGE OF ZONING DISTRICT CLASSIFICATION from R-8 Residential District to A-1 Apartment District on certain property located 300 feet more or less South of Bonney Road beginning at a point 690 feet more or less West of Ewell Road, running a distance of 330.093 feet along the Northern property line, running a distance of 500.032 feet along the Western property line, running a distance of 541.202 feet along the Southern property line and running a distance of 381.757 feet along the Eastern property line. Said parcel contains 4.21 acres. KEMPSVILLE BOROUGH.

13. An Ordinance upon Application of J. Walton Grandy, III and Anne E. Grandy for a CHANGE OF ZONING DISTRICT CLASSIFICATION from R-6 Residential District to R-8 Residential District on certain property located at the Southwest corner of Lookout Road and Bayview Avenue, running a distance of 53.75 feet along the West side of Bayview Avenue, running a distance of 151 feet in a Southwesterly direction, running a distance of 41.76 feet in a Northwesterly direction, running a distance of 164.30 feet in a Northeasterly direction, running a distance of 45.75 feet along the South side of Lookout Road and running around a curve a distance of 34.35 feet. Said parcel contains .317 acre. BAYSIDE BOROUGH.

14. An Ordinance upon Application of Christopher Development Company, for a CHANGE OF ZONING DISTRICT CLASSIFICATION from R-9 Residential-Townhouse District to A-1 Apartment District on certain property at the Northern terminus of Baylake Road beginning at a point at the Eastern boundary of Baylake Road, running a distance of 341.94 feet in a Northwesterly direction, running a distance of 50 feet in a Northeasterly direction, running a distance of 82 feet in a Northwesterly direction, running a distance of 1257 feet in a Northeasterly direction, running a distance of 1465 feet in a Southeasterly direction, running a distance of 273 feet in a Southwesterly direction, running a distance of 1310.65 feet in a Northwesterly direction, running a distance of 249.79 feet in a Southerly direction, running a distance of 265.50 feet in a Southeasterly direction, running a distance of 204.44 feet in a Southwesterly direction, running a distance of 651.03 feet in a Southeasterly direction, running a distance of 400.89 feet in a southwesterly direction, running a distance of 76.36 feet in a Southeasterly direction, running around a curve in a Southerly direction a distance of 721.30 feet and running a distance of 847.66 feet in a Northwesterly direction. Said parcel contains 35.05 acres. BAYSIDE BOROUGH.

15. An Ordinance upon Application of John Baines and C. S. Yoder for a CHANGE OF ZONING DISTRICT CLASSIFICATION from R-5 Residential District to O-1 Office District on certain property located on the North side of First Colonial Road beginning at a point 300 feet more or less West of Mill Dam Road, running a distance of 2004.73 feet along the North side of First Colonial Road, running a distance of 458.43 feet in a Northeasterly direction and running a distance of 2124.58 feet in a Southeasterly direction. Said parcel contains 11.172 acres. LYNNHAVEN BOROUGH.

16. An Ordinance upon Application of Evelyn G. Marshall for a CHANGE OF ZONING DISTRICT CLASSIFICATION from A-1 Apartment District to B-2 Community-Business District on certain property located at the Northeast corner of Laskin Road and Phillip Avenue, running a distance of 415.18 feet along the East side of Laskin Road, running a distance of 410 feet more or less in a Southerly direction, running a distance of 140 feet in a Southwesterly direction and running a distance of 211 feet more or less along the North side of Phillip Avenue. Said parcel contains 1.7 aares. LYNNHAVEN BOROUGH.

17. An Ordinance upon Application of Fredrick and Janis L. Davidson, and Carol A. and James A. Baraff for a CHANGE OF ZONING DISTRICT CLASSIFICATION from R-7 Residential District to A-2 Apartment District on certain property located at the Eastern extremity of Virginia Avenue, running a distance of 125 feet in a Northeasterly direction, running a distance of 185.52 feet in a Northerly direction, running a distance of 293.50 feet in a Southeasterly direction, running a distance of 286.23 feet in a Southwesterly direction, running a distance of 163.16 feet in a Northwesterly direction, running a distance of 102 feet in a Southeasterly direction and running a distance of 15.06 feet along the East side of Virginia Court. Said parcel is located at 400 Virginia Avenue and contains 1.23 acres. VIRGINIA BEACH BOROUGH.

18. An Ordinance upon Application of Hiram L. and Thelma B. Overstreet for a CHANGE OF ZONING DISTRICT CLASSIFICATION FROM I-1 Light Industrial District to B-2 Community-Business District on certain property located on the North side of Landstown Road beginning at a point 618.35 feet East of Princess Anne Road, running a distance of 213 feet along the North side of Landstown Road, running a distance of 453.21 feet in a Northwesterly direction, running a distance of 137.50 feet in a Westerly direction, running a distance of 685.78 feet in a Northwesterly direction, running a distance of 74.01 feet in a Westerly direction and running a distance of 1127.03 feet in a Southeasterly direction. Said parcel contains 3.32 acres. PRINCESS ANNE BOROUGH.

CONDITIONAL USE PERMIT:

19. An Ordinance upon Application of Texaco, Inc., for a CONDITIONAL USE PERMIT for a gas bar, car wash and retail store on certain property located at the Northwest corner of Shore Drive and Greenwell Road, running a distance of 100 feet along the West side of Greenwell Road, running a distance of 248.76 feet along the Northern property line, running a distance of 131.73 feet along the Western property line, running a distance of 27.19 feet in a Southeasterly direction, running a distance of 197.89 feet along the North side of Shore Drive and running a distance of 69.19 feet in a Northeasterly direction. Said parcel contains .856 acre. BAYSIDE BOROUGH.

20. An Ordinance upon Application of B. R. Carroll for a CONDITIONAL USE PERMIT for outside storage of contractor's equipment on certain property located on the North side of Credle Road beginning at a point 851.87 feet East of Oceana Boulevard, running a distance of 75 feet along the North side of Credle Road, running a distance of 313.54 feet along the Eastern property line, running a distance of 75.08 feet along the Northern property line and running a distance of 309.97 feet along the Western property line. Said parcel contains .537 acre. LYNNHAVEN BOROUGH.

21. An Ordinance upon Application of Everett Jordon Motor Company, for a Conditional Use Permit for new and used auto sales (expansion) on certain property located at the Southeast corner of Virginia Beach Boulevard and Mediterranean Avenue, running a distance of 100 feet along the South side of Virginia Beach Boulevard, running a distance of 140 feet along the Eastern property line, running a distance of 100 feet along the Southern property line and running a distance of 140 feet along the East side of Mediterranean Avenue. Said parcel contains .321 acre. VIRGINIA BEACH BOROUGH.

22. An Ordinance upon Application of Chandler S. Dennis for a CONDITIONAL USE PERMIT for an automobile service station on certain property located on the South side of Sandbridge Road beginning at a point 126.88 feet West of Sandpiper Road, running a distance of 150 feet along the South side of Sandbridge Road, running a distance of 210 feet along the Western property line, running a distance of 150 feet along the Southern property line and running a distance of 210 feet along the Eastern property line. Said parcel contains .7 acre. PRINCESS ANNE BOROUGH.

23. An Ordinance upon Application of Virginia Beach Campgrounds, Inc., for a CONDITIONAL USE PERMIT for a gasoline station and registration center on certain property located at the Southeast corner of

PUBLIC HEARING

General Booth Boulevard and South Birdneck Road, running a distance of 90.43 feet along the South side of South Birdneck Road, running a distance of 185 feet along the Eastern property line, running a distance of 219 feet along the Southern property line and running a distance of 224.41 feet along the East side of General Booth Boulevard. Said parcel contains .70 acre more or less. PRINCESS ANNE BOROUGH.

24. An Ordinance upon Application of Stanley and ameia K. Jones for a CONDITIONAL USE PERMIT for a single family dwelling on certain property located on the West side of Sandbridge Road beginning at a point 7920 feet North of Colechester Road, running a distance of 297.36 feet along the West side of Sandbridge Road, running a distance of 187.70 feet in a Northwesterly direction, running a distance of 256.06 feet in a Northeasterly direction, running a distance of 1470.17 feet along the Northern property line, running a distance of 599.07 feet along the Western property line and running a distance of 1650 feet more or less along the Southern property line. Said parcel contains 20.53 acres. PRINCESS ANNE BOROUGH.

Plats with more detailed information are available in the Department of Planning.

All interested persons are invited to attend.

Robert J. Scott
Director of Planning
2t1/6 VB

LEGAL NOTICES

LEGAL NOTICE

TAKE NOTICE that on January 8, 1982 at 10:00 a.m. at the premises of Tidewater Imports, Inc., 3152 Virginia Beach Boulevard, Virginia Beach, Virginia, 23452, the undersigned will sell at public auction; for cash, reserving unto itself the right to bid, the following motor vehicles: 1979 Honda Accord, Serial # SMG 1062475; 1977 Ford Pickup Serial #F25Jn025-971

Tidewater Imports, Inc.
DBA Hall Pontiac
GMC, Honda, Inc.
F. C. Rice
Comptroller
1t12/30 VB

Office of the
Commissioner of
Accounts
Circuit Court of the City
of Virginia Beach,
Virginia
December 22, 1981
Henry Bailey Howard,
Deceased

NOTICE is hereby given, pursuant to Section 64.1-171, Code of Virginia, that the undersigned Commissioner of Accounts, having for settlement the account of Virginia National Bank, Executor of the Estate of Henry Bailey Howard, deceased, and having been requested so to do, has appointed the 15th day of January, 1982, at 3:30 o'clock p.m., at 129 South Great Neck Road, Virginia Beach, Virginia, as the time and place of receiving proof of debts and demands against the decedent or his estate.

Stanley A. Phillips
Commissioner of
Accounts
1t12/30 VB

ADOPTIONS

Virginia: In the Circuit Court for the City of Virginia Beach on the 15th day of December, 1981

In Re: Adoption of Robert Andrew McKissick and Kelly Lee McKissick and Change of their names to Robert Andrew Blair and Kelly Lee Blair

By: Benjamin Franklin Blair and Alberta Marie Blair, husband and wife

To: Andrew Fellowes McKissick
Camden, New Jersey

ORDER

This Day came Benjamin FRanklin Blair and Alberta Marie Blair, husband and wife and Petitioners, and represented that the object of this proceeding is to effect the adoption of the above named infant. Affidavit having been made and filed that Andrew Fellowes McKissick a natural parent of said infant, is a non-resident of the State of Virginia, his last known post office address being: Camden, New Jersey

It is therefore ORDERED that the said Andrew Fellowes McKissick answer in writing on or before 2nd day of February, 1982, and indicate his attitude toward the proposed adoption, or otherwise do what is necessary to protect his interest in the matter.

It is further ORDERED that this Order be published once a week for four successive weeks in the Virignia Beach Sun for publication.

J. Curtis Fruit, Clerk
Kimberly A. Brown, D.C.
Stuart R. Gordon
Berg & Gordon, p.c.
2953 Virginia Beach Blvd.
Virginia Beach, Va. 23452
4t1/13 VB

Virginia: In the Clerk's Office of the Circuit Court of the City of Virginia Beach, on the 17th day of December, 1981.

In re: Adoption of Sanford Baird Bailey

By: Robert W. Babb & Suzanne G. Babb, Petitioners

To: Charles Wade Bailey
c/o General Delivery
Carolina Beach, North
Carolina

ORDER

This day came Robert W. Babb and Suzanne G. Babb, Petitioners, and represented that the object of this proceeding is to effect the adoption of the above named infant, Sanford Baird Bailey, by Robert w. Babb and Suzanne G. Babb, husband and wife, and affidavit having been made and filed that Charles Wade Bailey, a natural parent of said child, is a non-resident of the State of Virginia, the last known post office address being: c/o General Delivery, Carolina Beach, North Carolina,

It is therefore Ordered that the said Charles Wade Bailey appear before this Court within ten (10) days after publication of this Order and indicate his attitude toward the proposed adoption, or otherwise do what is necessary to protect his interest in this matter.

A copy Teste:
J. Curtis Fruit, Clerk
Jeanette S. Jones, D.C.
James R. McKenry p.q.
1072 Laskin Rd.
Suite 101
Va. Beach, Va. 23451
4t1/13 VB

Virginia: In the Clerk's Office of the Circuit Court of the City of Virginia Beach, on the 23rd day of December, 1981.

In re: Change of Name of Africa Necole Praleau to Africa Necole Alston

By: Darnell P. Alston, Petitioners

To: Shillip Shaw
c/o U.S.S. Robert H. McCord
Charleston, South Carolina
Last Known Address

ORDER

This day came Darnell P. Alston, Petitioner and represented that the object of this proceeding is to effect the change of name of the above named infant, Africa Necole Praleau to Africa Necole Alston, and affidavit having been made and filed that Phillip Shaw, a natural parent of said child, is a non-resident of the State of Virginia, the last known post office address being: c/o U.S.S. Robert H. McCord, Charleston, South Carolina,

It is therefore Ordered that the said Phillip Shaw appear before this Court within ten (10) days after publication of this Order and indicate his/her attitude toward the proposed name change, or otherwise do what is necessary to protect his interest in this matter.

A copy Teste:
J. Curtis Fruit, Clerk
Kimberly A. Brown, D.C.
Marc Jacobson
6663 Stoney Point S.
Norfolk, Va.
4t1/20 VB

Virginia: In the Clerk's Office of the Circuit Court of the City of Virginia Beach, ont he 24th day of December, 1981.

In re: Adoption of Carla DeLeon and change of name to Carla DeLeon Huckfeldt

By: Larry William Huckfeldt and Consolacion DeLeon Huckfeldt, Petitioners

To: Carl del Rosso
U.S.S. Constellation
CV—64
FPO San Francisco, CA
96601

ORDER

This day came Larry William Huckfeldt and Consolacion DeLeon Huckfeldt, Petitioners, and represented that the object of this proceeding is to effect the adoption of the above named infant(s), Carla DeLeon, by Larry William Huckfeldt and Consolacion DeLeon Huckfeldt, husband and wife, and affidavit having been made and filed that Carl del Rosso, a natural parent of said child(ren), is a non-resident of the State of Virginia, the last known post office address being: U.S.S. Constellation CV—64, FPO San Francisco, CA 96601,

It is therefore Ordered that the said Carl del Rosso appear before this Court within ten (10) days after publication of this Order and indicate his/her attitude toward the proposed adoption, or otherwise do what is necessary to protect his interest in this matter.

A copy Teste:
J. Curtis Fruit, Clerk
Kimberly A. Brown, D.C.
Bruce A. Sanders p.q.
4460 Holland Road,
Suite 200
Va. Beach, Va. 23452
4t1/20 VB

DIVORCES

In the Clerk's Office of the Circuit Court of the City of Virginia Beach, on the 10th day of December, 1981.

Sheila Rose Canavan, Plaintiff, against John Michael Canavan, Defendant.

ORDER OF PUBLICATION

The object of this suit is for the said plaintiff to obtain a divorce a Mensa et thoro from the said defendant, upon the grounds of desertion and cureity. And an affidavit having been made and filed that the defendant is not a resident of the State of Virginia, the last known post office address being 2733 Pungo Ferry Road, Va. Beach, Va. 23457 due diligence has been used by or in behalf of the plaintiff to ascertain in what county or corporation the defendant resides without effect, it is ordered that he do appear on or before the 29th of January, 1982, and do what may be necessary to protect his interest in this suit.

A copy-Teste:
J. Curtis Fruit, Clerk
Jeanette S. Jones, D.C.
Alvin G. Leavitt
124 South Lynnhaven Rd.
Suite 101
Va. Beach, Va. 23452
4t1/6 VB

In the Clerk's Office of the Circuit Court of the City of Virginia Beach, on the 9th day of December, 1981.

William N. Hardee, Plaintiff, against Katherene Sue Hardee, Defendant.

ORDER OF PUBLICATION

The object of this suit is for the said plaintiff to obtain a divorce a vinculo matrimonii from the said defendant upon the grounds of desertion. And an affidavit having been made and filed that the defendant is not a resident of the State of Virginia, the last known post office address being Fleisman Road, Fayetteville, North Carolina 28301, it is ordered that she do appear on or before the 29th of January, 1982, and do what may be necessary to protect her interest in this suit.

A copy-Teste:
J. Curtis Fruit, Clerk
Kimberly A. Brown, D.C.
Halbert T. Dail
6330 Newtown Road
Suite 137
Norfolk, Va. 23502
4t1/6 VB

In the Clerk's Office of the Circuit Court of the City of Viriginia Beach, on the 7th day of December, 1981.

Robert Wayne Sutphin, Plaintiff, against Linda Sutphin, Defendant.

ORDER OF PUBLICATION

The object of this suit is for the said plaintiff to obtain a divorce a vinculo matrimonii from the said defendant upon the grounds of one year's separation. And an affidavit having been made and filed that the defendant is not a resident of the State of Virginia, the last known post office address being Kissimmee, Flordia, it is ordered that she do appear on or before the 26th of January, 1982, and do what may be necessary to protect her interest in this suit.

A Copy-Teste:
J. Curtis Fruit, Clerk
Kimberly A. Brown, D.C.

Stuart R. Gordon
P. O. Box 2065
Virginia Beach, Va. 23452
4t1/6 VB

In the Clerk's Office of the Circuit Court of the City of Virginia Beach, on the 24th day of December, 1981.

Jackuelyn Loretta Eldridge, Plaintiff, against Larry Eldridge, Defendant.

ORDER OF PUBLICATION

The object of this suit is for the said plaintiff to obtain a divorce a vinculo matrimonii from the said defendant upon the grounds of one year's separation. And an affidavit having been made and filed that the defendant last known post of-

DIVORCES

fice address being 66 Wellington Drive Hampton, Virginia and that due diligence has been used by and on behalf of the plaintiff to ascertain in what county or corporation the defendant is, without effect, it is ordered that he do appear on or before the 11th of February, 1982, and do what may be necessary to protect his interest in this suit.
A copy-Teste:
J. Curtis Fruit, Clerk
Kimberly A. Brown, D.C.
Stuart R. Gordon
P. O. Box 2257
Virginia Beach, Va.
4t1/20 VB

In the Clerk's Office of the Circuit Court of the City of Virginia Beach, on the 4th day of December, 1981.
Ronald Christopher Brown, Plaintiff, against Anne Brown, Defendant.
ORDER OF PUBLICATION
The object of this suit is for the said plaintiff to obtain a divorce A Vinculo Matrimonii from the said defendant, upon the grounds of one year separation. And an affidavit having been made and filed that the defendant is not a resident of the State of Virginia, the last known post office address being 221 West Miller Street, Elmira, New York 14903, it is ordered that she do appear on or before the 25th of January, 1982, and do what may be necessary to protect her interest in this suit.
A copy-Teste:
J. Curtis Fruit, Clerk
Jeanette S. Jones, D.C.
Stuart R. Gordon
2953 Va. Beach, Blvd.
Va. Beach, Va. 23452
4t12/30 VB

In the Clerk's Office of the Circuit Court of the City of Virginia Beach, on the 10th day of December, 1981.
Wilbert McCollum, Plaintiff, against Kim McCollum, Defendant.
ORDER OF PUBLICATION
The object of this suit is for the said plaintiff to obtain a divorce a mensa et thoro to be later merged into a divorce A Vinculo Matrimonii at the expiration of one year's separation from the said defendant, upon the grounds of desertion. And an affidavit having been made and filed that the defendant is not a resident

DIVORCES

of the State of Virginia, the last known post office address being 50 Arch Street, Providence, Rhode Island, it is ordered that she do appear on or before the 29th of January, 1982, and do what may be necessary to protect her interest in this suit.
A copy-Teste:
J. Curtis Fruit, Clerk
Jeanette S. Jones, D.C.
Stuart R. Gordon
P. O. Box 2257
Va. Beach, Va. 23452
4t1/6 VB

In the Clerk's Office of the Circuit Court of the City of Virginia Beach, on the 3rd day of December, 1981.
Raymond Stephen Fernandez, Plaintiff, against Lygia Jean Sharkan Fernandez, Defendant.
ORDER OF PUBLICATION
The object of this suit is for the said plaintiff to obtain a divorce a mensa et thoro to be later merged upon proper application to a divorce a vinculo matrimonii from the said defendant, upon the grounds of one year continuous separation. And an affidavit having been made and filed that the defendant is not a resident of the State of Virginia, the last known post office being 2244 Union Street, Allentown, Pennsylvania, it is ordered that she do appear on or before the 21st of January, 1982, and do what may be necessary to protect her interest in this suit.
A copy Teste:
J. Curtis Fruit, Clerk
Kimberly A. Brown, D.C.
James A. Gorry, III
3500 Pacific Ave.
Va. Beach, Va. 23451
4t12/30 VB

In the Clerk's Office of the Circuit Court of the City of Virginia Beach, on the 17th day of December, 1981.
Kathleen marie Malkoch Skidmore, Plaintiff, against William Edward Skidmore, Sr., Defendant.
ORDER OF PUBLICATION
The object of this suit is for the said plaintiff to obtain a divorce a Vinculo Matrimonii from the said defendant, upon the grounds of one year separation. And an affidavit having been made and filed that the defendant is not a resident of the State of Virginia, the

DIVORCES

last known post office address being 426 Deer Lane - Rochester, Pennsylvania 15074, it is ordered that he do appear on or before the 5th of February, 1982, and do what may be necessary to protect his interest in this suit.
A copy Teste:
J. Curtis Fruit, Clerk
Jeanette S. Jones, D.C.
James M. Stafford
3284 Va. Beach Blvd.
Suite 102
Plaza Square Bldg.
Va. Beach, Va. 23452
4t1/13 VB

In the Clerk's Office of the Circuit Court of the City of Virginia Beach, on the 23rd day of December, 1981.
Roger Walter Perkowski, Plaintiff, against Karen Ann Krill Perkowski, Defendant.
ORDER OF PUBLICATION
The object of this suit is for the said plaintiff to obtain a divorce a mensa et thoro to be later merged into a decree of divorce a vinculo matrimonii from the said defendant upon the grounds of Desertion. And an affidavit having been made and filed that the defendant is not a resident of the State of Virginia, the last known post office address being 59 Bridge Street, Lincoln Park, New Jersey 07035, it is ordered that she do appear on or before the 10th of February, 1982, and do what may be necessary to protect her interest in this suit.
A copy-Teste:
J. Curtis Fruit, Clerk
Kimberly A. Brown, D.C.
Tom C. Smith
2604 Pacific Avenue
Virginia Beach, Va. 23451
4t1/20 VB

In the Clerk's Office of the Circuit Court of the City of Virginia Beach on the 23rd day of December, 1981.
Carol Sue Glaberman McGarvey, Plaintiff, against Dennis George McGarvey, Defendant.
ORDER OF PUBLICATION
The object of this suit is for the said plaintiff to obtain a divorce a vinculo matrimonii from the said defendant upon the grounds of separation in excess of one year. And an affidavit having been made and filed that the defendant is not a resident of the State of Virginia, the last known post office address being 655 South 8 East, Salt Lake City Utah,

DIVORCES

it is ordered that he do appear on or before the 10th of February, 1982, and do what may be necessary to protect his interest in this suit.
A copy-Teste:
J. Curtis Fruit, Clerk
Kimberly A. Brown, D.C.
Richard J. Taves
P. O. Box 3747
Norfolk, Va. 23514
4t1/20 VB

In the Clerk's Office of the Circuit Court of the City of Virginia Beach, on the 17th day of December, 1981.
Jessie James Tyler, Plaintiff, against Diane Tyler, Defendant.
ORDER OF PUBLICATION
The object of this suit is for the said plaintiff to obtain a divorce A Vinculo Matrimonii from the said defendant, upon the grounds of one year's separation. And an affidavit having been made and filed that the defendant is not a resident of the State of Virginia, the last known Post Office address being 16 West End Avenue, New York, New York, it is ordered that she do appear on or before the 5th of February, 1982, and do what may be necessary to protect her interest in this suit.
A copy-Teste:
J. Curtis Fruit, Clerk
Jeanette S. Jones, D.C.
Stuart R. Gordon
2953 Va. Beach Blvd.
Va. Beach, Va. 23452
4t1/13 VB

In the Clerk's Office of the Circuit Court of the City of Virginia Beach, on the 17th day of December, 1981.
Fred Arthur Board, Plaintiff against Pamela Stanley Campbell Board, Defendant.
ORDER OF PUBLICATION
The object of this suit is for the said plaintiff to obtain an Annulment from the said defendant, upon the grounds of fraud. And an affidavit having been made and filed that the defendant is not a resident of the State of Virginia, the last known post office address being Post Office Box 365, c/o Juanita Campbell, Kilbourne, Louisiana 71253 it is ordered that she do appear on or before the 5th of February, 1982, and do what may be necessary to protect her interest in this suit.
A copy-Teste:
J. Curtis Fruit, Clerk

DIVORCES

Jeanette S. Jones, D.C.
Barry Kantor
302 Plaza One Building
One Main Plaza East
Norfolk, Va. 23510
4t1/13 VB

In the Clerk's Office of the Circuit Court of the City of Virginia Beach, on the 17th day of December, 1981.
Carol A. Burden, Plaintiff, against Clyde O. Burden, Defendant.
ORDER OF PUBLICATION
The object of this suit is for the said plaintiff to obtain a divorce A Vinculo Matrimonii from the said defendant, upon the grounds of having lived separate and apart for a period in excess of one year. And an affidavit having been made and filed that the defendant is not a resident of the State of Virginia, the last known post office address being 4112 "J" Avenue, Galveston, Texas 77550, it is ordered that he do appear on or before the 5th of February, 1982, and do what may be necessary to protect His interest in this suit.
A copy-Teste:
J. Curtis Fruit, Clerk
Jeanette S. Jones, D.C.
Herbert F. Niles, Jr.
P. O. Box 5203
Chesapeake, Va. 23324
4t1/13 VB

In the Clerk's Office of the Circuit Court of the City of Virginia Beach, on the 17th day of December, 1981.
Mark William Hurtt, Plaintiff, against Jacquiline Hurtt, Defendant.
ORDER OF PUBLICATION
The object of this suit is for the said plaintiff to obtain a divorce a Vinculo Matrimonii from the said defendant, upon the grounds of one year's separation. And an affidavit having been made and filed that the defendant is not a resident of the State of Virginia, the last known post office address being 1165 Notth Taylor Street, Lawton, Oklahoma it is ordered that she do appear on or before the 5th of February, 1982, and do what may be necessary to protect her interest in this suit.
A Copy Teste:
J. Curtis Fruit, Clerk
Jeanette S. Jones, D.C.
Stuart R. Gordon
2953 Va. Beach Blvd.
Va. Beach, Va. 23452
4t1/13 Vb

DIVORCES

In the Clerk's Office of the Circuit Court of the City of Virginia Beach, on the 14th day of December, 1981. Sue Ann Elliott Murphy, Plaintiff, against James Oliver Murphy, Defendant.
ORDER OF PUBLICATION
The object of this suit is for the said plaintiff to obtain a divorce a vinculo matrimonii from the said defendant upon the grounds of one year's separation. And an affidavit having been made and filed that the defendant is not a resident of the State of Virginia, the last known post office address being 600 Harvard Avenue, Pat. B, Burbank, California, it is ordered that he do appear on or before the 1st of February, 1982, and do what may be necessary to protect his interest in this suit.
A copy-Teste:
J. Curtis FRUIT, Clerk
Kimberly A. Brown, D.C.
James R. McKenry
1072 Laskin Road
Virginia Beach, Va. 23451
4t1/13 VB

in the Clerk's Office of the Circuit Court of the City of Virginia Beach, on the 14th day of December, 1981.
Andolino Howard, Plaintiff, against Johnetta Howard, Defendant.
ORDER OF PUBLICATION
The object of this suit is for the said plaintiff to obtain a divorce from the bonds of matrimony from the said defendant upon the grounds of separation for more than one year. And an affidavit having been made and filed that the defendant is not a resident of the State of Virginia, and to the best of Complainant's knowledge resides in Leesville, Louisiana, it is ordered that she do appear on or before the 1st of February, 1982, and do what may be necessary to protect her interest in this suit.
A copy-Teste:
J. Curtis Fruit, Clerk
Kimberly A. Brown, D.C.
Hilton Oh
4856 Haygood Road
Virginia Beach, Va.
4t1/13 VB

In the Clerk's Office of the Circuit Court of the City of Virginia Beach, on the 14th day of December, 1981.
Karen Ann Shalvoy, Plaintiff, against Richard

DIVORCES

E. Shalvoy, Jr., Defendant.

ORDER OF PUBLICATION

The object of this suit is for the said plaintiff to obtain a divorce a vinculo matrimonii from the defendant upon the grounds of one year separation. And an affidavit having been made and filed that the defendant is not a resident of the State of Virginia, the last known post office address being 12 Barnesdale Road, Nashua, New Hampshire 03062, it is ordered that he do appear on or before the 1st of February, 1982, and do what may be necessary to protect his interest in this suit.

A Copy-Teste:
J. Curtis Fruit, Clerk
Kimberly A. Brown, D.C.
Ronald H. Marks
154 Newtown Road,
Suite 6
Virginia Beach, Va.
4t1/13 VB

In the Clerk's Office of the Circuit Court of the City of Virginia Beach, on the 21st day of December, 1981.

Birdie Estelle Kelly, Plaintiff, against Otis Kelley, Defendant.

ORDER OF PUBLICATION

The object of this suit is for the said plaintiff to obtain a divorce a vinculo matrimonii from the said defendant upon the grounds of one year's separation. And an affidavit having been made and filed that th defendant is not a resident of the State of Virginia, the last known post office address being 52 Merrell Avenue, Stamford, Connecticut, it is ordered that he do appear on or before the 9th of February, 1982, and do what may be necessary to protect his interest in this suit.

A copy-Teste:
J. Curtis Fruit, Clerk
Kimberly A. Brown, D.C.
Stuart R. Gordon
P. O. Box 2257
Virginia Beach, Va. 23452
4t1/13 VB

News? Call 486-3430

Easy to place?

You Bet.

Low in cost?

You Bet.

Get good response?

You Bet.

What else, but a classified ad? Place one today to sell the items you no longer need.

Pat Cornthwaite, Sun Classified Mgr.

"ASK ME."

"When you have an item you wish to sell, but just don't know where to begin—call me. My job is to help you word and place your ad for maximum response."

Phone 486-3430 and ask for Patricia

Here's why we're the busiest place on the boulevard.

Quality, Fashion Furniture. Not only do we carry the latest trends but you'll also find in our showrooms furniture from old respected manufacturers like Thomasville, Bassett, Broyhill, Burlington House, Stanley and American of Martinsville, manufacturers who still hand-rub fine woods to a satiny finish and who take a personal interest in the way fine furniture is produced.

Big Selection. Nowhere else in Virginia are there so many home furnishings under one roof. Our warehouse and showrooms contain more than seven acres of furniture, carpeting, bedding, and gifts from the Orient, Israel, the Mid-East, India, Mexico and the United States in modern, contemporary, Early American, Colonial and French Provincial.

Low Prices. Our low prices are advertised frequently. The savings that we pass on to you are made possible by our team of knowledgeable buyers through volume buying and selective purchasing. We also assemble much of our merchandise in our warehouse, adding still further to your savings.

Service. You'll sense the extent of our friendly service as soon as you enter our showrooms. Complimentary coffee is available. So is a supervised nursery where you may leave your children while shopping. And, if you have questions about arranging your new purchases, our salespeople and our professional decorating staff will help. There's no charge for any of our services.

Quality, fashion furniture. Big selection. Low prices. And service. Now you know why we're the busiest place on the boulevard.

Haynes
Home Furnishings

MasterCard Haynes VISA

USE OUR CHARGE PLAN, VISA, OR MASTER CARD

Virginia Beach Showroom 5724 Va. Beach Boulevard, Daily 10 am to 9:30 pm
Hampton Showroom 4113 W. Mercury Boulevard, Daily 12 noon to 9:00 pm, Saturday 10 am to 9:30 pm.